BUSH TO PILOT WHITE SOX 2 YEARS

WEATHER

Showers this afternoon; mostly cloudy tonight and Tuesday; cooler tonight. (Detailed report—Page 18.)

Pittsburgh Sun-Telegraph

ESTAB. 1927—VOL. 5—NO. 60 MONDAY, SEPTEMBER 30, 1929 THREE CENTS

WALL ST. CLOSE

Today

Why Read the Bible?
For Good English.
For Inspiration.
Consolidation and Argument.

By ARTHUR BRISBANE

THE REV. DR. REISNER asks "do newspapermen read the Bible? If so, why do they read it?"

THEY do, nearly all of them. Here are a few reasons for the reading:

Religion is the oldest, most powerful institution for the help of mankind. Newspapers are among recent institutions for public service.

EVERY newspaperman needs the Bible, churches need the useful publicity of newspapers and receive less of it than is their due.

A writer or editor should know the English language.

The Bible is the best teacher of English.

JOB and Isaiah could do more to correct the deplorable weakness and carelessness of newspaper English than all other teachers combined.

The chapter in which Job curses his day contains energy enough to supply 40 solemn editors for a month.

THE beauty and power in Isaiah will pull any tired writer from his rut of repetition, making him realize what power there is in words.

NEWSPAPERMEN read the Bible, because it supplies them with arguments, complete, convincing, not to be answered.

Heywood Broun wishes to rebuke an Episcopalian gentleman who expressed a desire that Negroes go to some other church. He found his rebuke in the Bible.

Christ did not say "I am the light of the white world," or "suffer little Caucasian children to come unto me" or "love thy Nordic neighbor as thyself."

OPPOSING child labor, no editor can improve on the warning, that it would be better for a man to have a millstone fastened around his neck, and he be cast into the sea, than to hurt one of the children, of whom he says "their angels do always behold the face of my Father, which is in heaven."

AN editor, venturing to criticize unfair treatment of the working classes, can avoid being called a Bolshevist by quoting the fifth chapter of James: "Go to now, ye rich men, weep and howl for your miseries that shall come upon you."

Any member of the Socialist or Communist party would be satisfied with that denunciation—especially in these days of high wages.

READ the Old Testament, with its magnificent power for inspiration, the New Testament for consolation.

IN the Bible, as in all things, there is improvement with time. The Old Testament emphasizes the anger of a "jealous God," a God who reminds his erring people "vengeance is mine, I will repay."

What a change to the Sermon on the Mount, preached by a divine spirit, to whom all men, even miserable sinners, were as brothers.

EVEN science, mistakenly called religion's enemy, finds strength in the Bible.

It was thought by sincerely religious men, in former days, that God wanted His creatures to suffer. The late Dr. White, president of Cornell University, reminds you that in 1591: "Eufame Macalyane, a lady of rank, being charged with seeking the aid of Agnes Sampson for the relief of pain, at the time of the birth of her two sons, was burned alive on the Castle Hill of Edinburgh."

MANY still living remember the survival of the theory that God enjoyed, or at least desired, the suffering of His children. When anesthetics were discovered, their use was denounced generally, as impious, thwarting the Divine will.

JAMES YOUNG SIMPSON, a Scotch physician, later one of the greatest doctors of his day, ventured, in 1847, to advocate the use of chloroform in obstetrical cases. He was savagely attacked for "seeking to avoid one part of the primeval curse on woman."

HE found an answer that quieted many of his critics, and found it in the Bible. "My opponents forget," he said, "the first verse of the second chapter of Genesis; it is the record of the first surgical operation ever performed, and that text proves that the maker of the universe, before he took the rib from Adam's side, for the creation of Eve, caused a deep sleep to fall upon Adam."

A FEW critics still objected, saying that happened before the introduction of pain into the world, when everybody was in a state of innocence.

But Thomas Chalmers, from his pulpit, took the side of Dr. Simpson, of chloroform and of common sense, and anesthetics won.

A foolish superstitious effect, based on misunderstandings of the Bible, was answered by the Bible itself.

NEWSPAPER men, other men, women and children read the Bible, or should read it, because not to know it is vulgar ignorance. It is neglect of the most important written record of man's struggle to answer, through faith, questions important above all, that cannot be answered otherwise.

(Copyright, 1929, King Features Syn., Inc.)

Reed Names Graham for U. S. Attorney Here

☆ ☆ ☆ ☆ ☆ ☆ ☆ ☆ ☆ ☆ ☆ ☆

COAL POLICE JURY 'FIRED'

BUSH SIGNED TO MANAGE WHITE SOX

Former Manager of Pirates Replaces 'Lena' Blackburne As Comiskey Club Leader

CHICAGO, Sept. 30.—Owen J. (Donie) Bush, who resigned as manager of the Pittsburgh baseball club on August 28, after serving almost three seasons, is back in the big show, this time in the American League. He has signed to manage the Chicago White Sox, and his contract is an iron clad one that will run for two years.

The former Pirate succeeds Russell (Lena) Blackburne, who has directed the Sox since July 4, 1928, and who has been deposed because of his failure to get satisfactory results with the team, which is finishing the season in seventh place, narrowly escaping the cellar.

Bush's appointment was announced today by Charles A. Comiskey, president and sole owner of the Chicago American League Club.

TRIBUTE TO ABILITY

By JAMES J. LONG

The selection of Donie Bush to manage the Chicago White Sox, by such an experienced magnate as Charles Comiskey, who is 78 years

(Continued on Page Twenty-four.)

Sun-Telegraph First With Bush News

Donie Bush has signed to manage the Chicago White Sox next season!

This announcement, made today, came as a surprise only to those who are not readers of the Pittsburgh Sun-Telegraph.

The fact that Donie was to manage an American League club next season was announced exclusively in the Pittsburgh Sun-Telegraph on Saturday, and the glad tidings were heralded again in the Sunday Sun-Telegraph.

Today's "big news" is no more than a logical aftermath to the Pittsburgh Sun-Telegraph's Saturday's "scoop."

P. S.—The Sun-Telegraph, announcing the verdict in the Borkowski murder case, was on sale on principal street corners Saturday from 15 to 20 minutes earlier than any other newspaper. READ IT FIRST IN THE SUN-TELEGRAPH.

MEYER'S JOB TO GRAHAM; 2 AIDS QUIT

Drys' Counsel Is Chosen; Smith, Richardson Leave Federal Attorney's Office

Louis E. Graham, of Beaver, Pa., chief legal adviser to Prohibition Administrator John D. Pennington, today was recommended by Senator D. A. Reed to succeed John D. Meyer as United States Attorney for Western Pennsylvania.

Receipt here of the recommendation was immediately followed by the resignations of Ralph H. Smith and Joseph A. Richardson, assistant federal prosecutors.

Richardson has been an assistant United States attorney since November 6, 1925, when he succeeded George V. Moore and Smith joined the federal staff September 7, 1926. Smith was the youngest man to hold that position in this district.

The nomination of Graham, regarded as a certainty in view of the indorsement given by Senator

(Continued on Page Four.)

MUSIC TEACHER DIES IN AUTO

Otto C. A. Merz, 50, instructor of music at Carnegie Institute of Technology and Allegheny High School, was found dead at the wheel of his automobile at Boulevard of the Allies and Wood street today, the coroner reported.

Pedestrians saw the man slump in his parked car and notified police. They were unable to arouse him and took him to Mercy Hospital where he was pronounced dead.

At the morgue his identity was established through library cards and a driver's license. The coroner was informed by representatives of Allegheny High School that Merz had been suffering from heart trouble. He lived in Seville avenue, Ross township.

Weirton Man Dies, Hit and Run Victim

STEUBENVILLE, O., Sept. 30.—Bragio Claroni, 38, steel worker, Weirton, W. Va., died at the Ohio Valley Hospital here last night, the victim of a hit-run driver.

Facts for Our Family And Friends

Sunday's Sun-Telegraph—a record-breaker for your favorite newspaper—contained 140 pages.

364 TONS OF PAPER were required to print that issue.

15 FREIGHT CARS were needed to haul the print paper alone.

14,000 POUNDS OF INK, or 7 tons of ink, were used. Compare this with the weight of the ink in your fountain pen.

Compare these figures with printed boast in the opposition Sunday paper yesterday that in its record-breaking issue "340 tons, or nearly 14 carloads of newsprint" were used.

Had the 364 tons of newsprint used in Sunday's Sun-Telegraph been run in a straight line, one sheet wide, the paper would have reached 8,946 miles. Or, if you measure in feet, it would have been 47,235,417 feet. The distance from Pittsburgh to Los Angeles (War Department shortest direct route figure) is 2,670 miles.

The 36-page RADIO SHOW NUMBER in yesterday's Sun-Telegraph contained 64,400 agate lines of advertising, or 700 per cent more advertising than in that special section last year. There were 1,036 different advertisements in the section.

The total advertising lineage in Sunday's issue was 132,488 agate lines, an all-time record for the Sun-Telegraph. This makes the advertising gains enjoyed by the Sun-Telegraph and its clients 296,808 agate lines greater than for the same month last year.

And don't forget, the Sunday Sun-Telegraph has ONE HUNDRED THOUSAND M-O-R-E readers than the opposition Sunday paper, the largest circulation ever achieved BY ANY PITTSBURGH NEWSPAPER.

TOWING PLANE FROM OHIO RIVER

Photo by Pittsburgh Sun-Telegraph

PITTSBURGH-BUTLER AMPHIBIAN ON MOTORBOATS' TOWLINES AFTER SPILL

Towing to the downtown wharf airport the Pittsburgh-Butler Airport's amphibian, which upset in the Ohio River near the Point when it struck a submerged log in landing.

CURTIS WAIVES GANN RIGHTS

WASHINGTON, Sept. 30.—(INS.)—Vice President Curtis today "waived all rights" as to where Mrs. "Dolly" Gann, his half-sister and official hostess, shall sit during the state dinner President Hoover will give Premier Ramsay MacDonald, of England, next Monday night.

If Mrs. Gann attends the dinner she will be willing to take a "back seat"—but only for the MacDonald affair.

Secretary of State Stimson relieved Washington society's curiosity as to where Mrs. Gann will sit by announcing Curtis has "very graciously waived the rights of his half-sister in favor of Lady Isabella Howard as the ranking doyenne of the diplomatic corps, solely for the MacDonald dinner."

Stimson said Curtis' action was "appropriate in view of Ambassador Howard's action as dean of the diplomatic corps, in placing Mrs. Gann at the head of the table at diplomatic functions."

Stimson added that MacDonald would not seek official recognition of his daughter and hostess, Miss Ishbel.

Chiang Menaced, Scores Arrested

LONDON, Sept. 30. — (INS.) — Recent attempts on the life of President Chiang Kai-Shek, head of the Nanking government, have been followed by scores of arrests, it was revealed in a Shanghai dispatch to the Daily Mail today. Three attempts have been made within a few days to assassinate the President, the dispatch stated. Some arrested have been executed.

In the Sun-Telegraph Today

Walter Winchell	*Page 32*
Radio Programs	*Page 9*
Movies, Theaters	*Pages 12, 13*
Magazine and Fiction	*Page 16*
Easy	*16*
Meditations of a Wife	*Page 16*
Correct Manners	*Page 16*
Love's Awakening	*Page 16*
How to Keep Well	*Page 16*
Horoscope	*Page 16*
Daily Pattern	*Page 16*
Society	*Page 18*
Weather detail	*Page 18*
Paris Fashions	*Page 18*
Sports	*Pages 24, 25, 26*
Finance	*Pages 27, 28, 29*
Little Caesar	*Page 32*
Anagrambles	*Page 32*
Comics	*Pages 32, 33*

Officer Shoots Youth Reaching For Hip Flask

CHICAGO, Sept. 30.—(AP.)—Paul Heller, 22, was singing "Sweet Adeline" and Policeman Albert Rickert had no ear for the tune. He told Heller to move on.

Heller's hand went to his hip pocket. The officer knew what sometimes is kept in hip pockets—guns. He fired first. With a bullet in his leg, Heller dropped, and when he fell the bottle of liquor in his hip pocket was smashed.

"Such gratitude," he said, sadly. "I was only going to offer you a drink."

U. S. Won't Publish T. A. T. Crash Report

WASHINGTON, Sept. 30.—(INS.)—The result of the government's investigation into the fatal T. A. T. airplane crash in New Mexico, in which eight persons were killed, will not be made public, Secretary of Commerce Lamont announced today. Lamont said that the Department of Commerce had no legal protection against damage suits, such as is possessed by the Interstate Commerce Commission, and consequently will not make public the results of its investigation of air accidents.

Motorcycle Rider Crashed Auto, Dies

PERRYOPOLIS, Pa., Sept. 30.—David Hamilton, 22, of Buena Vista, near here, was fatally injured Saturday night when his motorcycle collided with an automobile. His skull was fractured, and he died in the Connellsville Hospital without regaining consciousness.

PLANE UPSETS, TWO RESCUED

A submerged log in the Ohio River today was belived responsible for the crash of the Loening amphibian plane of the Pittsburgh Aviation Industries Corporation a quarter of a mile below Point Bridge late yesterday.

Lieut. M. J. Smith, the pilot, and his mechanic, William F. Burton, escaped uninjured when the plane overturned as it alighted in the stream to taxi to the Pittsburgh River Airport in the Monongahela River, near Short street. Lieut. Smith and Burton quickly unloosened their safety belts as the plans crashed and climbed onto one of the wings of the amphibian which floated upside down.

RUSH TO RESCUE

Occupants of houseboats and employes of steamboats docked nearby put out at once to the wrecked plane, and the two airmen were taken ashore.

Smith and Burton expressed belief that the amphibian struck a log.

The plane left the Pittsburgh-Butler Airport to take a party of

(Continued on Page Three.)

Edison Takes First Ride Since Illness

WEST ORANGE, N. J., Sept. 30.—(AP.)—Thomas A. Edison, for the first time since he was stricken with pneumonia, August 11, left his home yesterday and for two hours motored along the less traveled roads in the Orange Mountains. He was accompanied by Mrs. Edison.

Coste Plane Feared Lost On Flight to Tokio

PARIS, Sept. 30.—(INS.)—Complete mystery today surrounded the whereabouts of Capt. Dieudonne Costes and Maurice Bellonte, famous French airmen, who are missing on an attempted record-breaking distance and endurance flight.

Up to a late hour today, no word had been received of their position, and it appeared that they had been as completely swallowed up by the land they sought to traverse as Nungesser and Coli were by the ocean two years ago.

GONE SINCE FRIDAY

Heading toward Irkutsk, Siberia, approximately 5,000 miles, Costes and Bellonte left Le Bourget flying field Friday morning. They planned a stop at Irkutsk, and hoped to be able to reach Tokio.

But nothing has been heard of them since an escort plane left them flying in their huge Brequet monoplane Question Mark at 120 miles an hour over Cologne, Germany. Their fuel supply would have been exhausted long ago, and it appeared today that unless they lost their lives in a crash, they must have been forced down in some isolated spot, possibly many miles from civilization.

GRAVE FEARS

Their equipment, which included fishing tackle, would enable them to shift for themselves for a considerable period, but the complete absence of reports has served to arouse grave fears. The Soviet government has been asked to forward all information concerning the airmen to the French Air Ministry, but no word has been received.

NO WORD IN BERLIN

BERLIN, Sept. 30.—(INS.)—No word had been received here today concerning the fate of Dieudonne Costes and Maurice Bellonte, missing on a long-distance flight over Europe and Asia. They were last reported over Cologne.

JUDGE HOLDS VERDICT SHOWS MEMBERS 'INCOMPETENT'

The jury which Saturday acquitted three coal and iron police of slaying John Borkowski, Tyre miner, today was branded incompetent, and was discharged from further service by Judge James H. Gray.

"Never in my court experience have I been more surprised at a verdict," declared Judge Gray in granting the motion of District Attorney Samuel H. Gardner that the 11 men and one woman be discharged for the remainder of the September term of court.

One hundred and twenty jurors of Panel No. 1 were seated in the court room when Gardner presented the motion to Judge Gray and Judge Harry H. Rowand.

Jurors' Moral Courage Questioned

"I have gone through the evidence carefully in the Borkowski murder trial, completed in this court last week," said Gardner. "I am thoroughly convinced that the members of the jury were not competent to render a true verdict or didn't have sufficient moral stamina to give a proper verdict.

"I move you," continued the District Attorney, "that the following jurors be discharged from further service."

Gardner read the list of the jurors who on last Saturday freed Lieut. Walter J. Lyster, Harold P. Watts and Frank Slapikas of murder charges in the Borkowski case.

"I am not familiar with the case as I did not hear the evidence, and I will ask the trial judge to pass on your motion," said Judge Rowand

Your motion charges that the jury was incompetent," declared Judge Gray, addressing the prosecutor.

"I agree with you. Never in my court experience have I been more surprised with a verdict. The public ought to know what happened. As to Watts and Lyster, it seems to me that nothing less than second-degree murder was warranted under the testimony. I agree with you that the members of the jury were not competent."

"Call the jurors before the bar," ordered Judge Gray.

Gray Orders Dismissal of Jury

The court crier read the names of the jury and they came forward and stood in a row before the court.

"On motion of the district attorney," said Judge Gray to the jurors, "you are excused from further jury service at this time."

The members of the jury were:

Stanley Sniegocki, skilled laborer, of 134 Pius street, Seventeenth Ward, foreman.

W. H. Wright, executive, of 2 Highland court, Eleventh Ward.

John O'Malley, pipefitter, of rear 5130 Second avenue, Fifteenth Ward.

Henry Schiefer, clerk, 166 Spencer avenue, Twenty-ninth Ward.

Jacob Young, skilled laborer, 604 Ruthwood avenue, Baldwin Township.

Mrs. Anna D. Mars, housewife, 7408 Schoyer avenue, Swissvale.

George K. Ramsey, traffic manager, 801 Portland street, Eleventh Ward.

George M. Sollberger, stationary engineer, 29 Auld avenue, Hampton Township.

Thomas E. Joyce, roller, 32 Auriles street, Duquesne.

Edward J. Connolly, salesman, 211 Neville street, Seventh Ward.

Henry W. Thomas, skilled laborer, 330 Quincy street, Mt. Oliver.

John J. Hassett, skilled laborer, 4207 Main street, Ninth Ward.

Jurors Refuse to Talk

As the jurors walked out, newspapermen questioned them as to their experiences on the jury.

One said: "I acted according to my oath."

"I acted according to my conscience," another said.

One remarked sharply: "I don't understand English very well," and walked briskly on.

Thomas E. Joyce, roller, of 32 Auriles street, Duquesne, alone of the 12, halted for a moment, gave his name and address and discussed the trial briefly.

(Continued on Page Four.)

SHEARER ADMITS U. S. NAVY LOBBY AT GENEVA PARLEY

TALE DENIES SHIP FIRMS' VERSIONS

'Expert' Tells Senate He Was 'Big Bass Drum' and First Approached by Schwab

International News Service.

WASHINGTON, Sept. 30.—William B. Shearer, who described himself as "the big bass drum" of the Geneva naval conference, told a Senate committee today an entirely different story of his mission abroad from that hitherto related to the committee by the shipbuilding officials who employed him to represent them at Geneva.

All of the shipbuilding officers testified that Shearer was employed merely to "observe and report" the trend of the confernce, but when Shearer himself got on the witness stand today he said:

"I was to go to Geneva to see that the United States would get our side of the story—and to see to it that we got a treaty of parity with Great Britain. If no parity, no treaty."

MENTIONS SCHWAB

The committee's early questioning was directed at establishing Shearer's connections with the shipbuilding corporations that paid him $25,000 to go to Geneva as "an observer," and paid him other large sums for agitating merchant marine legislation.

Shearer said "all of them" approached him after a speech he made in New York in 1926, advocating a strong merchant marine.

"The first shipping official that approached me," he said, "was Charles M. Schwab, president of the Bethlehem Steel Company."

Later he came into contact with E. P. Palen, vice president of the Newport News Shipbuilding Corporation, and others, and at their request outlined a program of "educating" the public to the need of a great American merchant marine.

At Geneva, he said, he "looked on, observed carefully and got what I could in the press." He associated with the newspaper correspondents and to some extent with the American delegates, although he said he "never spoke to Admiral Hilary P. Jones or Ambassador Hugh Gibson, the chiefs of the delegation.

SOUGHT NAVY PARITY

Shearer protested that his purpose at Geneva "was absolutely in harmony with the outlined purpose of the conference," which was naval parity between Great Britain and the United States. He conceived it to be his duty, he said, to see that the American side of all questions got proper presentation in the press, and to that end he wrote letters, got up data, and saw to it that it reached the press.

"Everybody knows," he said, "that in the Washington conference in 1922 Lord Riddell, of the British delegation, constituted himself in charge of press relations and we wanted no repetition of that.

"My purpose was to get out the facts, even before the conference convened, and bring out the value of the merchant marine. Remember the potential value of the merchant marine with every merchant ship designed for one of two purposes—aircraft carrier or warship. I usd as a basis the navy intelligence data I had with me."

"Then it isn't a fact that you tried to break up the conference?"

"That possibly is the most ridiculous statement that I have ever heard."

KELLOGG'S STATEMENT

"Didn't you write that you did that?"

"No. I said the conference broke—but you won't find any 'I' in front of it. I said Secretary Kellogg said I broke it up."

Shearer heatedly denied that he had ever been "a spy" or that he was ever mixed up in any criminal case in England.

"Weren't you charged with stealing a draft of 750 pounds in England?"

"No, never. There is no criminal or civil charge against me in Enfland."

"Weren't you arrested in England?"

"No."

"Isn't it a fact you can't put your foot on English soil?"

"They were glad to get me in 1927. I haven't asked them since."

"Weren't you arrested in New York for bootlegging?"

"No."

"Weren't you arrested and didn't you forfeit $500 bail?"

"Oh, yes! But there is no charge of bootlegging against me."

"Weren't you arrested?"

"Yes, but there was no bootlegging charge against me."

"What was the charge?"

TAKEN FROM BOAT

"There was no charge. I was arrested, if you call being taken to the court with 50 or 60 others and questioned for about five minutes being arrested. The circumstances were that I was on a boat that arrived at New Rochelle, N. Y., and the word had been passed that the boat was unloading Scotch. There was a crowd there. You've been raking the sewers of London to bring out this against me. This committee has pre-judged me. This hearing is to investigate my activities at Geneva. You've brought this out. This had nothing to do with me at Geneva."

Senator Robinson (D.), of Arkansas, asked the witness why he forfeited $500.

'A lot of publicity would have resulted. My family lived two miles away.'

STATEMENT REFUSED

Shearer, when called to the stand, identified himself in a deep voice as "William Baldwin Shearer, American, Christian, Protestant, nationalist—"

Senator Shortridge (Rep.), of California, interrupted to tell the stenographer to "strike out all but the answer to my question."

Shearer asked to be allowed to present a statement and Shortridge refused.

"I have been accused of treason," Shearer said. "Even a stool pigeon for Great Britain has been allowed to do that. You permitted a story that I had been connected with a jewelry robbery to be circulated all over the world. I want to make a statement and tell my story. I could tell you in 30 minutes what you couldn't learn in 30 days."

"You cannot direct this committee from its puspose and the manner in which it desires to conduct this examination," Shortridge replied. "You will be allowed to tell your story."

Shearer then quieted down.

ADMIRAL ON STAND

Before Shearer testified, Rear Admiral Joseph M. Reeves denied to the committee that as an American delegate to the Geneva conference he had worked against an agreement with Britain. He said:

"I never expressed the hope that the Geneva conference would fail. I never entertained any such hope. Why, it is impossible that any American naval officer should hope that a fair agreement for limiting naval armaments should not be reached."

Laurence R. Wilder, president of the trans-oceanic company, who employed Shearer in 1928 to do some art work for him in a four-day trans-Atlantic ship project, was recalled to the stand and told the committee in response to questions submitted by Shearer's attorney, that he heard "the English had enough to hang Shearer." He said he got a report on Shearer

A MUCH-TRAVELED PITTSBURGHER

By QUIN HALL

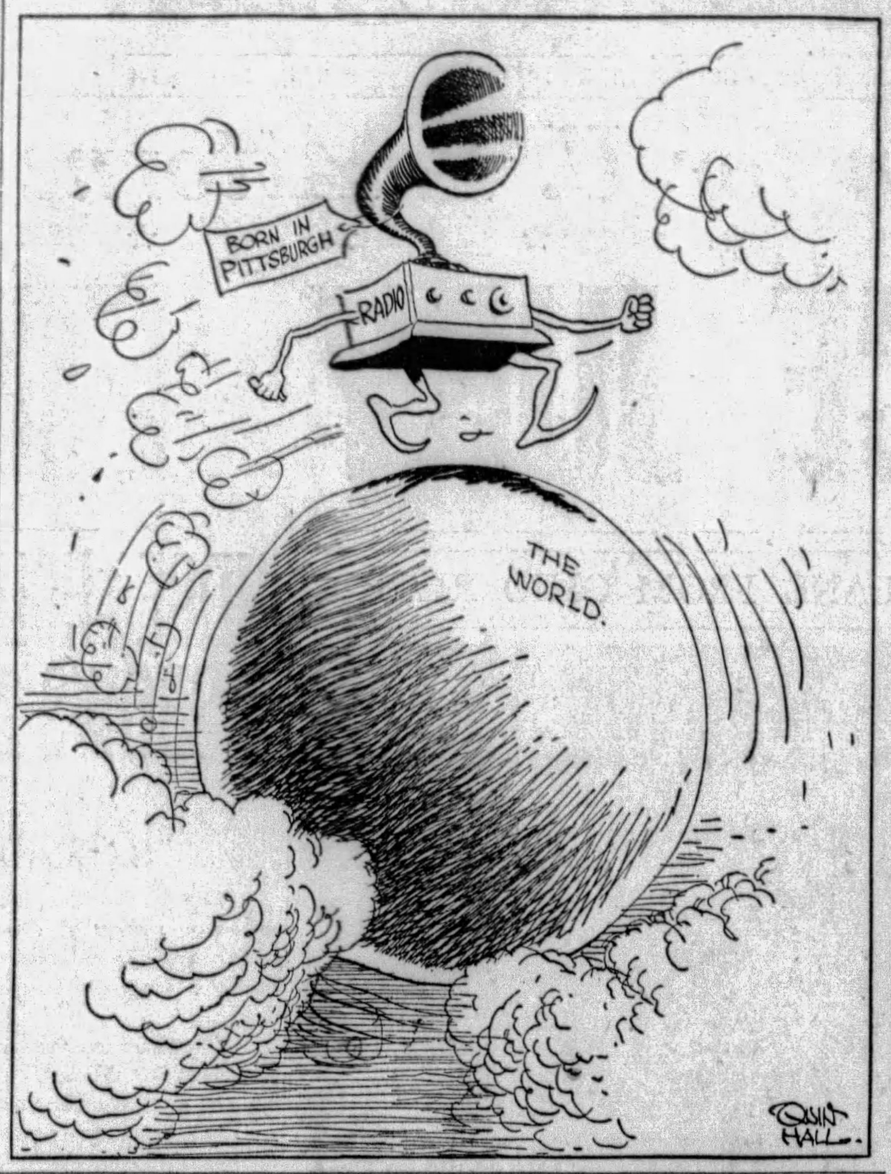

Convict Travels To Wed Guard's Daughter

PHOENIX, Ariz., Sept. 30.—(AP.)—Freedom enjoyed by William Brown, state prison convict at Florence, who was married in Phoenix recently to Emma Blakely, daughter of a guard at the prison, was disclosed today as one of the chief grounds for a contempt of court action brought against Lorenzo Wright, superintendent of the institution.

Court House records revealed that Brown came here from Florence, 60 miles away, and was married September 12. Walter Norris, probation officer of Maricopa County, filed an affidavit concerning Brown's freedom, upon which Superior Judge Marlin Phelps cited Wright for contempt. Norris said Brown had not been confined for the last 60 days and that other prisoners had been allowed similar liberties.

BODY ON TRACK, BELIEVED SLAIN

OIL CITY, Pa., Sept. 30.—(AP.)—The body of John A. Chelpon, 50, a Pennsylvania Railroad engineer, was found today in the Pennsylvania Railroad yards here after a train had passed over it.

Police believed the man to have been slain and his body placed on the tracks.

The body was cold, indicating, police said, that he had not been killed by the train. His purse and watch were missing. He had left the railroad roundhouse on his way home from work more than an hour before the body was found.

Tea Firm's Founder Dies of Pneumonia

SCRANTON, Pa., Sept. 30.—(AP.)—Cyrus D. Jones, founder and chief owner of the Grand Union Tea Company, and former Scranton resident, died at his suite of rooms in Skytop Lodge, Canadensis, near here, following a week's illness of pneumonia. Mr. Jones, who since his removal from this city, about 15 years ago, has been living in Hotel Bossert, Brooklyn, N. Y., had been spending the summer at Skytop. He leaves his widow, Mary; three sons, Harry L. and Arthur A., New York City; Fred B., this city, and a daughter, Mrs. W. R. Quinn, New York. Funeral services will be held at his son's home here Tuesday afternoon.

Sight of Airplane Thrill for Indians

MEXICO CITY, Sept. 30.—(AP.)—Events in a canyon at Agua Blanca, State of Hidalgo, will date hereafter from the day when two great white birds dropped in on the Indian inhabitans. Col. Roberto Fierro made a forced landing there while racing from Mexico City to Kansas City. When Capt. Dansellis arrived to help him restart the motor he found the Indians parading around the canyon. Sight of the planes gave them a great thrill, but they couldn't be persuaded to twirl the propellers.

Illness of George's Sister Stirs Anxiety

BRAEMER, Scotland, Sept. 30.—(AP.)—The health of Princess Louise, princess royal of Great Britain and eldest sister of King George, is causing some concern. A bulletin issued today said: "The princess royal had a slight gastric hemorrhage yesterday. Her royal highness passed a restful night, but the condition of her heart causes some anxiety."

Fourth Bank Robbery Suspect Arrested

GREENSBURG, Pa., Sept. 30.—(INS.)—William Gillespie, believed to have been the fourth member of the gang of robbers who held up the First National Bank at Trafford on November 23, 1928, obtaining about $5,000 in cash, today was in the state police barracks here.

Gillespie was returned from Salt Lake City, Utah, last night by Sergt. Frank J. Glason, of Troop A, state police, who made the trip to the western city last week. According to state police, Gillespie admits he participated in the robbery and escaped with part of the loot.

3 Prisoners Break Walls and Escape

BECKLEY, W. Va., Sept. 30.—(AP.)—Three prisoners escaped from the Raleigh County jail early today by battering a hole through a brick wall and sliding down a rope made from blankets. Shortly after the escape was discovered, posses were organized and began a search for the three fugitives, D. B. Thomas, John Murphy and Zack Smith. All of them were awaiting action by the grand jury on felony charges.

Three Men Killed As Roof Collapses

PERU, Ind., Sept. 30.—(INS.)—Three men were killed here today when, with a roar that startled the business section, the rear roof of an old building, just east of the city hall, caved in and buried them. The building, an old landmark, was being torn down.

The dead: Charles Cunningham, former sheriff; John Einsler, a farmer, and Frank Einsler, his son. A fourth man, S. O. Busby, who was on the roof, escaped unhurt.

N. Y. WELCOME PREPARED FOR MACDONALD

Prime Minister Accepts Bid To Receive Freedom of City, Message Reveals

International News Service.

LONDON, Sept. 30.—Prime Minister Ramsay MacDonald, journeying to the United States aboard the liner Berengaria, has accepted an invitation to receive the freedom of the city of New York upon his arrival Friday, a wireless message from aboard the vessel to the Daily Mail stated today.

The Premier will proceed direct to the City Hall, where he will be received by Mayor James J. Walker. Two hours later he will proceed to Washington.

PLAN GREAT WELCOME

The Premier's changed plans, the message said, were due to the desire of New York not to be outdone by the Capital in extending a welcome to the distinguished visitor.

From preliminary plans forwarded for Premier MacDonald's approval, a great demonstration is anticipated.

Earlier messages from aboard the Berengaria told how the vessel was encountering heavy seas on its second day out, but that both the premier and his daughter, Miss Ishbel MacDonald, were standing the inclement weather like experienced sailors.

NAPS, MISSES CHURCH

Fatigued from almost incessant walking of the deck on Saturday, Premier MacDonald, pious as all members of his Scottish race, committed an almost unprecedented act and slept through church service. Miss MacDonald also failed to make an appearance.

ISHBEL WINS FRIENDS

S. S. BERENGARIA, Sept. 30.—(AP.)—Although but two days out from Southampton, Miss Ishbel MacDonald, daughter of the prime minister, has made herself a great favorite with other passengers, who are delighted with her rediant personality and quiet charm.

Saturday, her first night out, she danced until late with British and American fellow passengers. She arose early Sunday and fraternized and participated in the ship's cocial activities until late before retiring. She dances well, and knows the modern steps.

Passengers particularly were touched with the guard she maintained about her father's quarters Sunday morning to prevent his being disturbed, realizing he wished to rest as much as possible while on the trip. It was because of this watchfulness they both missed Church of England services aboard ship yesterday morning, since the premier did not awaken until an hour before noon.

Miss Ishbel accompanies her father for round after round of strolling about the big ship during the day, sometimes leaving him for other companions. Sunday she wore a red walking suit with a darker red coat and went most of the day without a hat.

Fall Seeks Dismissal Of Bribe Indictment

WASHINGTON, Sept. 30.—(AP.)—Former Secretary of the Interior Albert B. Fall, who faces trial October 7 on a charge of receiving a bribe in connection with the Elk Hills (Cal.) naval oil lease, will ask the District of Columbia Supreme Court to dismiss the indictment as one constituting double jeopardy.

Fall will appear personally before Justice William Hitz on Wednesday to make the motion, his counsel, Frank J. Hogan, said today. The indictment charges that Fall received a bribe of $100,000 from Edward L. Doheny for negotiating the Elk Hills lease to the wealthy oil man. Both Fall and Doheny were acquitted at their joint trial for conspiracy which was based on the $100,000 transaction between them.

Eastern Shore Town Threatened by Fire

CAMBRIDGE, Md., Sept. 30.—(AP.)—Damage estimated at $100,000 was done by fire yesterday for a time threatened to destroy the entire business section of Cambridge. Two buildings, housing seven commercial establishments, were burned, causing the destruction of their stocks, either by fire, smoke or water.

Ford Sees Women Leaving Industry

NEW YORK, Sept. 30.—(AP.)—Henry Ford predicts the disappearance of women from industry. In the Pictorial Review he says they don't want to think much; they prefer to take orders; they are not precise.

COOLIDGES ATOURING

Photo by International Newsreel

MR. AND MRS. JOHN COOLIDGE

The honeymooning couple at the Coolidge homestead in Plymouth, Vt., leaving the new roadster which Gov. Trumbull gave them. Notice John's cap and the short dress and coat of Florence's ensemble.

GASTONIA MINE CASE DROPPED

CHARLOTTE, N. C., Sept. 30.—(AP.)—Murder charges against three women and six men accused of having caused the death of O. F. Aderholt, chief of police of Gastonia, in a shooting growing out of the Loray Cotton Mill strike, were dropped today. Seven other men will be tried on second degree murder charges, Solicitor John G. Carpenter announced.

In announcing the dropping of the murder charges against the defendants, the solicitor said that Fred Erwin Beal, of Lawrence, Mass., southern organizer for the National Textile Workers Union; George Carter, Mizpah, N. J., union member and Tent Colony Guard Clarence Miller, New York, Communist party worker; Joseph Harrison, Passaic, N. J., union organizer, and William McGinnis, Louis McLaughlin and K. Y. Hendricks, all union members, of Gastonia, would be tried.

MAY RENEW CHARGES

The charges were dropped, the solicitor announced, with the reservation that they might be renewed later if developments warrant.

The nine persons ordered freed of the murder charge are Amy Schechter, Vera Buch and Sophie Melvin, of New York; and Russell Knight, Delmer Hampton, N. F. Gibson, K. O. Byers, J. C. Heffner and Robert Allen, all Gastonia strikers.

The solicitor also announced that charges of assault preferred against seven other persons not involved in the murder case also would be dropped.

Asks Senate Open N. Y. Utilities Books

WASHINGTON, Sept. 30.—(AP.)—A resolution to direct the Federal Power and Trade Commissions to furnish New York State with all available information on the operation of public utilities in New York was introduced today by Senator Wagner (Dem.), New York. The information obtained would be used in the state's investigation of public utilities. Action was deferred.

BARON TANAKA DIES IN TOKIO

TOKIO, Sept. 30.—(AP.)—Baron Giichi Tanaka, 66, a distinguished soldier, statesman and leader of the Seiyukai party, died suddenly from a violent heart stricture yesterday.

The man, who was sometimes called the Mussolini of Japan, because of his determined methods and the fact that he once held three cabinet portfolios simultaneously, died under circumstances that recalled to many here the career of Warren G. Harding. The country has been excited for days over revelations of official corruption which promise to make the Tanaka premiership a dark chapter in the political history of Japan. There has been no hint that Baron himself benefited and it is generally admitted that the courageous and simple-hearted soldier was betrayed by subordinates to whom he was undeservedly loyal.

Emperor Hirohito postumously decorated the Baron with the grand Cordon of the Rising Sun in recognition of his services to the empire. Premier Hamaguchi today paid tribute in the press to the memory of the man he succeeded as head of the government.

YOUTH KILLED IN CAR UPSET

BEAVER, Pa., Sept. 30.—A locked steering wheel is believed responsible for the automobile accident along the Brodhead road, near the Allegheny County line, late Saturday night, which resulted in the death of Edward McMillen, 18, son of B. D. McMillen, and slight injury to William E. Leard, 19, son of William E. Leard, of the Dutch Ridge road.

The youths were trying out a new roadster of Leard's and were coming down a steep hill, near the Locust Grove gasoline station, when the steering gear locked. The car overturned in a ditch and McMillen was pinned underneath. He died Sunday morning in the Rochester Hospital. Coroner H. C. McCarter reported the death as accidental.

Sing Sing Lightless, None Tries Escape

SING SING PRISON, N. Y., Sept. 30.—(INS.)—Sing Sing was returned to normal today following an anxious few hours due to failure of the electric power plant, leaving the institution in total darkness. Although 200 of the 2,000 prisoners were not under lock and key, not a songle attempt at escape was made.

Man Badly Injured In Upset of Auto

RIDGWAY, Pa., Sept. 30.—When his car overturned on the Ridgway-St. Mary's road Saturday, Arnold Knapp, of Ridgway, was seriously injured. The young man lost control of his car, which turned over. Knapp's skull was fractured and his recovery is doubtful.

HURRICANE'S FURY NEAR PENSACOLA

Winds of 90-Mile Velocity Sweeping in From Gulf Hit North Florida City

PENSACOLA, Fla., Sept. 30.—(AP.)—Wind velocity at Pensacola had reached 90 miles an hour for a period of two minutes shortly before 1 o'clock this afternoon, the Pensacola weather bureau announced. The velocity for a five-minute period was 68 miles an hour. The barometer at 12:30 o'clock had fallen to 29.23 and was still falling.

WASHINGTON, Sept. 30.—(AP.)—Approach of the West Indian hurricane "very close to Pensacola within the next few hours" was forecast early this afternoon by the Weather Bureau which said the tropical disturbance was moving toward the coasts of Florida, Mississippi and Alabama and expected to pass inland.

MOVING NORTHWESTWARD

The warning said the center of the hurricane at noon was about 40 miles southeast of Pensacola and was moving northward about 10 miles per hour.

Morning report from the weather bureau said the storm would be attended by winds of hurricane force after it reached the coast.

The hurricane whirled northwestward across the Gulf of Mexico after sweeping across the southern tip of Florida.

5 DEAD IN NASSAU

MIAMI, Fla., Sept. 30.—(AP.)—The Miami Daily News announced the receipt of a wireless dispatch from Nassau, capital of the Bahamas, saying that property damage wrought by the high winds of last week which were experienced over a 48-hour period, was not as severe as was first thought and that there were only five known deaths in Nassau intead of 20 as previous messages had said. Nassau utilities again were functioning normally, it was said.

News was received of the safe arrival in Nassau of the motor vessel Isle of June, which had been unreported since leaving Miami a week ago. The Italian steamer Salina is aground off Manzanillo reef. At least one tug was going to the aid of the three members of the crew of 30 yet aboard the Domira, British freighter which foundered in the Bahamas.

CREW RESCUED

Broken in two by the hurricane, the British tanker Potomac, with a full fuel cargo, foundered off northeast Andros Island, but her crew was saved.

Twenty-eight of the 35 officers and crew of the Danish steamer Scandia, broken in three pieces when she went aground on Placid reef, south of Miami, late Saturday, were landed in Miami today by the Coast Guard patrol boat Forward, Capt. Michaelson, master of the Scandia, and six members of her crew, remained aboard the wreck and will be taken off by a wrecking tug expected to reach the reef Tuesday.

PEACOX LEAVES FOR SING SING

WHITE PLAINS, N. Y., Sept. 30.—(INS.)—Looking happier than he has at any time in the last fortnight, Earle F. Peacox was taken from the county jail here today and started for Sing Sing prison at Ossining where he will begin serving an indeterminate sentence of from 20 years to life for the murder of his bride, Dorothy Heinzelman Peacox.

Flashlights boomed as the young radio technician and dance-hall "sheik" emerged from the jail, shackled to a deputy sheriff. The latest of America's array of greatly publicized defendants wore a smug, self-satisfied expression on his pale face.

Through a lane of morbid-minded men, women and girls he came, looking straight ahead. About 150 persons had assembled to watch the young man's getaway.

Peacox was hustled into a parked car. In a jiffy he was being driven up the road leading to Sing Sing, 10 miles away.

Peacox arrived at Sing Sing at 10:30 o'clock. He wore his slain wife's wedding ring on the little finger of his left hand.

Mrs. Willebrandt Urges Equality for Women

WASHINGTON, Sept. 30.—"Women dominate, or influence, social life more now than they ever did, and as much as they ever will," Mrs. Mabel Walker Willebrandt declared last night in a radio address.

Commenting on the prediction of a famous scientist several years ago that future civilization would be dominated by women, the former assistant attorney general said:

"He was entertaining—that scientist—but, I think, utttrly wrong.

"Hetty Green stands out in this generation of shrewd financiers, of which she was one, not because of her cleverness in finance, so much as because of her sex.

"So, too, Mme. Curie is reverenced more, or at least quite as much, because she happens to be a great woman scientist as because she is a great scientist. When the name Edison occurs in thought or conversation, his achievement is mentally focussed with no thought of his sex. When the name Curie occurs, tht fact that the scientist is a woman, outruns, in mental process, the fact that she is the co-discoverer of radium.

"Women should come to give and take. The business and professional world should be willing to grant them, as it does the young man climbing up, the right to make mistakes and press on, without laying her every stumble to the inherent difficulties of her sex."

Mrs. Willebrandt urged that business and professional women "lead the way in ignoring sex distinctions in business and the professions," adding:

"Not by mannishness; that only confesses weakness. But professional women today can lead by accepting and insisting on a fair field for all, with no particular favors to the fair."

Wife Tries Bridge Leap, Foiled by Two Men

The alleged attempt of Mrs. Helen Horwath, 23, of 1245 Resaca place, to leap into the Allegheny River from the Sixth Street Bridge was frustrated last night when two men seized her as she was climbing the railing, according to police.

James Williams, of 710 Sandusky street, and Joseph Smith, of 1069 Smithton avenue, grabbed Mrs. Horwath as she was mounting the railing, they said. Police took her to Central station, where she told Sergt. A. J. Jones that domestic trouble had prompted her to attempt suicide, Jones said.

Mrs. Horwath said that she liked to go out evenings with her husband, but that he prefrred to stay at home, police declared.

"I thought, too, that my mother-in-law, whom I have never seen, and who will arrive in Pittsburgh next week, might dislike me," she continued.

Police notified her husband and turned Mrs. Horwath over to him. No charges were preferred against her.

Saved

Photo by Pittsburgh Sun-Telegraph

MRS. HELEN HORWATH

Mrs. Horwath, 23, 1245 Resaca street, saved from a leap into the Allegheny River, according to police report, when two men seized her as she was climbing the railing on the Sixth Street Bridge.

Coal Police Acquittal Held Outrage by Union Chief

"The Borkowski case acquittal is not the first outrage committed against workers in the United States, but it is one of the worst," declared Benjamin Wells, a National Textile Union organizer, in an address in Labor Lyceum, Miller street, last night.

"Starvation wages are the rule for southern textile workers, while employers resort to flogging, lynching and terrorism to drive out union organizers," he said. "It is not uncommon for textile workers in the South to work 80 to 90 hours a week, for which they receive $6 to $7. Women and children work for less, and in some cases whole families are compelled to work for just enough to keep soul and body together."

Wells, a British subject, recently was kidnaped and flogged at Gartonia, N. C., and later was barred as a witness against his assailants, he said.

Many meetings will be held in Pittsburgh to protest against the freeing of the three coal and iron policemen charged with the murder of John Borkowski, he added.

POLICE BREAK UP STRIKERS' PARADE IN PRODUCE YARDS

DECORATING EX-SOLDIER

Photo by International Newsreel

PRESIDENT HOOVER MICHAEL VALENTE

President Hoover pinning the Congressional Medal of Honor on Valente, ex-Doughboy, Long Beach, L. I., at the White House. It is just eleven years ago that Valente, almost single-handedly, wiped out two German machine gun crews mowing down Yankees.

SENATE TARIFF TEST CERTAIN TO BE CLOSE

Single Vote May Settle Flexible Rate Clause; Hoover Prestige Involved

WASHINGTON, Sept. 30.—(AP.)—The Senate entered the fourth week of tariff debate today with its first major controversy on the verge of a decision.

The issue, whether the President's power to raise or lower tariff rates upon recommendation of the Tariff Commission shall be continued or withdrawn, probably will reach a vote tomorrow or Wednesday.

On the one side, in favor of continuance, are ranged President Hoover and the Republican regulars of the Senate. On the other, are most of the Democrats and Republican independents.

CLOSE VOTE CERTAIN

Leaders of both sides, after a week-end of vigorous efforts to bolster the voting strength of their respective positions, professed confidence in the outcome. They conceded, however, that a single vote might decide the issue.

The opinion was expressed in both camps that withdrawal of the flexible tariff power from the President would be regarded generally as a blow both to Mr. Hoover, in view of his declaration favoring the principle, and to the pending bill itself, since continuance of that principle enters so profoundly into its entire structure.

Evidence of a closer knitting of Democratic and Republican independent opposition to the flexible provisions was given today in the text of the reply issued by Democratic members of the Finance Committee to President Hoover's argument in favor of the policy they embody, which was established seven years ago in the Fordney-McCumber act.

ACCEPT NORRIS IDEA

Attacking the principle as "tyranny," the statement indicated acceptance of a proposal by Senator Norris, Republican independent, of Nebraska, as an amendment to one sponsored by Senator Simmons, of North Carolina, ranking Democrat of the Finance Committee.

The Simmons amendment would change the bill to provide that the President, upon receipt of a recommendation from the Tariff Commission, should merely transmit it to Congress, restoring to the legislative branch exclusive power to make the alterations proposed. Under the Norris amendment, designed to prevent frequent reopening of the troublesome tariff question, Congress would be restricted in consideration of such recommendations to the rate or rates concerned.

The Simmons proposal is designed as a substitute for the amendment sponsored by Chairman Smoot of the Finance Committee, which would change the language of the flexible provisions of the House bill so as to continue with slight changes the policy as set forth in the existing law.

WIVES CHAT AS PILOTS FLY IN THREE-DAY MEET

MRS. LARRY FAUROT

Photo by Pittsburgh Sun-Telegraph

MRS. E. S. BRUNT MRS. MILL JONES MRS. JACK MORRIS MRS. ALEX THOMPSON

While husbands were zooming about the skies over Pittsburgh-Butler airport, entertaining the thousands who attended dedication festivities, these wives chatted on the sidelines, indifferent to so much activity just above them.

Photo by Pittsburgh Sun-Telegraph

TOBY HILLARD MUCH-INTERESTED SPECTATOR AT PITTSBURGH-BUTLER AIR MEET

17 ARRESTED, ALL BUT 5 FREED

Platform Workers Quit Jobs Second Time as Promised Raise Fails to Materialize

Pennsylvania Railroad police, aided by a squad from the Penn Avenue Police Station, early today broke up a parade of platform workers in the Pike street produce yards of the Pennsylvania Railroad, who declared a strike late Saturday night.

Seventeen men were arrested. There was no disorder.

All but five were released on $30 forfeits to appear for a hearing tomorrow morning.

ASK 70-CENT RATE

Indications that the strike may be settled today were forthcoming when spokesmen for the strikers said they had been offered 66 cents an hour. They are holding out for their demand of 70 cents an hour.

Meanwhile, activities in the produce yards were practically nil.

More than 100 men, composing the night shift, formed at Twenty-second and Pike streets and began moving toward Penn avenue.

Police stopped them and asked the leaders if they possessed a permit to parade. Receiving a negative answer, they arrested the apparent leaders of the parade.

DEMANDS REFUSED

When the strikers walked out Saturday night after their demands for the 70-cents-an-hour wage rate were refused, they were dispersed by police as they gathered in small groups along Penn avenue between Sixteenth and Twenty-first streets. No violence was reported, but the strikers warned taxicab drivers against accepting strike-breakers as passengers from the various labor camps in the district.

The strikers first walked out Wednesday, but returned to work that night after the contractor, S. Smith, who employs them, promised a raise. According to Carlo Kelly, chairman of the strikers' committee, they received 48 cents an hour. A 2-cent raise was offered the men Thursday, Kelly said, and this was rejected.

NOT A. F. L. GROUPING

The leader stressed that the strikers were not organized to join with the American Federation of Labor, but had banded together in an effort to get an increase.

Kelly said that in addition to 70 cents an hour, the strikers seek an eight-hour day, six days a week, time and a half for overtime and double time Sundays and holidays.

PICKETS APPOINTED

Headquarters for the strikers is being maintained at the McGeagh Building, Webster avenue, where pickets are being appointed. No violence will be resorted to, according to a statement made yesterday by M. T. Barger, general strike chairman.

"In view of the fact that we labor from 12 to 15 hours daily at the sum of $5, under atrocious working conditions," Barger said, "we have decided to strike for more wages.

"We are not demanding a union. All we ask is our committee be recognized by Smith, the contractor, and the men under him. This walkout is not an attempt to leave the impression we are carrying on extensive organization work in all the produce and fruit terminals of the Penn avenue district.

"In New York terminals workmen are paid $1 per hour and in Chicago 90 cents. Philadelphia and Pittsburgh produce 'huskies' are paid lowest. We feel our demands are moderate and that the contractor can meet them. All we want is a fair break."

WEATHER MARS AIR PROGRAM

Three days of aerial festivity having closed in a drizzle yesterday, after a most pretentious climax Saturday afternoon, visiting airmen were hopeful of leaving the Pittsburgh-Butler airport today.

Some of the fliers got away yesterday, the Naval squadron of three ships hopping off for Louisville, to participate in an American Legion convention exhibition. Army ships here from Chanute, Langley, Va., and Washington also got under way, but Ohio and Pennsylvania National Guard planes and most of the commercial fliers decided to remain over until today for more favorable weather.

Several fliers were turned back by black clouds in the East yesterday, although about 25 visiting ships checked out. Between 20 and 25 stayed over.

PROGRAM ABANDONED

Yesterday's rain and overcast skies in the afternoon interfered with plans for continuing the celebration begun Friday. Even rain, however, failed to dampen the ardor of some 4,000 or more aviation enthusiasts who thronged the airport throughout yesterday afternoon.

So many pilots, however, decided to leave that the scheduled program was abandoned and spectators were somewhat disappointed in not having another opportunity to witness the spectacular exhibitions offered Friday and Saturday.

With the dedication now history, Pittsburgh Aviation Industries officials turned their attention toward operations and plans for the future development of the industry. The new airport will be used as a base of operations for passenger and air freight transport lines out of Pittsburgh, with the downtown river terminal for amphibian planes as a "feeder" from the "Golden Triangle."

PLAN FLYING SCHOOL

Pittsburgh to New York, Washington, Columbus and a probable hook-up on a coast-to-coast line are in prospect, it is understood, but nothing definite has been developed, according to officials of the corporation.

Present plans include the operation of a flying school along the same lines as Army schools, with Army instructors. The development of the Pittsburgh All-Metal airplane also occupies the attention of corporation engineers and Capt. H. V. Thaden, designer, who has become associated with Pittsburgh Aviation Industries.

PLANE UPSETS, TWO RESCUED

(Continued from Page One)

newspapermen for a sightseeing trip over the city prior to a special showing of the photoplay, "Flight," an all-talking production based on the Marine Corps in the Harris Mt. Oliver Theater. It was the only amphibian here and was purchased at a cost of approximately $25,000.

Pedestrians lined the Manchester and Point bridges, and motorists stopped and watched rivermen effecting the rescue. Traffic at the Point was tied up for more than an hour. Squads of police were detailed to straighten out the jam.

PLANE TOWED TO SHORE

The plane was towed to the corporation's landing by two tugs. Late last night a heavy truck with a tow line dragged it from the river and it was loaded onto a truck and taken to the Pittsburgh-Butler Airport. The operation was in charge of H. V. Thaden, and Capt. Cecil G. Sellers, of the corporation.

Thaden, after examining the plane, said that a new hull would be needed. The front end of the machine was damaged as were the tail and upper wings. He estimated the cost of the repairs at $1,500.

LEGION FAVORS NAVAL PARITY

LOUISVILLE, Pa., Sept. 30.—(AP.)—The eleventh annual convention of the National American Legion was called to order at the Jefferson County Armory here today by Commander Paul V. McNutt, of Indiana.

Approximately 50,000 Legionnaires, members of their families and visitors were assembled in Louisville as the convention opened and additional thousands continued to pour into the city during the day.

Gov. Flem D. Sampson and Mayor William B. Harrison welcomed the legionnaires.

In responding, Miller C. Foster, national vice commander, eulogized the lives of Stephen Collins Foster, George Rogers Clark and Daniel Boone.

Commander McNutt, in presenting his annual report, urged that America's cruiser building program be continued "until real naval parity" is reached. He stressed the legion's policy of continued help to disabled veterans.

Following the business meeting, the legionnaires again turned their thoughts to entertainment. Thousands were drawn to Bowman Field to witness an air circus.

Boston and Los Angeles are fighting for next year's convention.

Third Daughter Born To Japanese Rulers

TOKIO, Sept. 30.—(INS.)—Japan paid homage today to the newest member of its imperial family—a third daughter born to Empress Nagako. Both the empress and her baby daughter were reported doing well. News of the arrival was broadcast throughout the country, and religious services of thanksgiving were held in all temples.

Some disappointment is expressed that no direct heir has yet been born to the throne now occupied by Emperor Hirohito. The emperor's brother, Prince Chichibu, is still heir to the throne.

Aged Woman Sought In California Hills

SAN BERNARDINO, Cal., Sept. 30.—Lost in the mountains near Bear Valley since last Thursday, Mrs. Nettie J. Holdredge, aged resident of that region, was still missing late last night. The dog which was her companion when she left, returned to her mountain cabin today. Searchers tried to get the dog to lead them to its mistress. Thirty men were last night searching the Sawmill Ridge region, where the dog was heard howling.

Fox Interests Buy 8 Arizona Theaters

TUCSON, Ariz., Sept. 30.—(AP.)—Purchase of eight theaters in Southern Arizona by the Fox West Coast Theaters from the Lyric Amusement Company was announced here. The transaction includes one theater here and another under construction, two in Nogales, two in Douglas, one in Bisbee and one in Lowell. The consideration was not announced.

New Religion Bars Prayers, Baptism

NEW YORK, Sept. 30.—(AP.)—Communicants of "Humanism," a new religion, will be encouraged to compose their own wedding services. In launching the religion, the Rev. Dr. Charles Francis Potter, formerly a Universalist pastor, announced there would be no clergy, no prayers, no baptism, and lectures instead of sermons.

Oldest Women Twins Celebrate Birthday

CHESTER, N. Y., Sept. 30.—(INS.)—The oldest women twins in the United States are today celebrating their eighty-fourth birthday. They are Mrs. Arabelle Rogers, of Chester and Mrs. Annette Mason, of Boone, Iowa.

Washington School Represents State

WASHINGTON, Pa., Sept. 30.—Trinity High School, maintained by four adjacent townships, has been selected to represent Pennsylvania in the contest conducted by "The Future Farmers of America," a national body organized by the state school departments to promote interest in agricultural work. Awards will be made on the basis of points.

Japanese Ship Lost, All Aboard Victims

LONDON, Sept. 30.—(AP.)—A Lloyds dispatch from Tokio today reported the sinking of the Japanese steamship Kotoshiro Maru after stranding near Miyukejima in a storm. The crew and passengers were lost.

U. S. BALLOON LEADS RACE

ST. LOUIS, Sept. 30. — (INS.) — Capt. William Kepner, piloting the United States Army balloon, early today had traveled the furthest distance of any entrants to land thus far in the Gordon Bennett international balloon race.

Kepner, winner of the 1928 Bennett race, landed at Celina, O., at 3 o'clock yesterday, having gone 331 miles from the point of take-off.

ONE UNREPORTED

Only one of the nine entries in the race is still unreported—the Belgica of Belgium. The Denmark was discovered this morning to have landed near Bedford, Ind., yesterday afternoon.

Second in point of distance was the Goodyear VIII, a civilian balloon which came down late yesterday near Troy, O., 325 miles from here.

One near tragedy marked the lighter-than-air classic. That was when the Argentina, only South American entry, crashed on a farm three miles south of Fairbanks, Ind., and Pilot Eduardo Bradley suffered a broken leg.

Bradley was rushed to a hospital at Terre Haute where his condition is said to be serious. His assistant, Francisco Cadaval, was also injured in the fall.

NAVY BAG SAILS 315 MILES

The United States Navy balloon piloted by Lieut. T. Settle was forced down 10 miles southeast of Eaton, O., 315 miles from St. Louis. This was the third longest distance reported thus far.

The Stadt Essen, German entry, piloted by Erich Leimkugel, landed at Catlin, Ill., covering a distance of 170 miles. Leimkugel's telegram stated that severe winds and rain forced his craft to the ground.

Georges Blanched, piloting the Lafayette of France, came down yesterday near Bloomington, Ind., about 210 miles from the starting point.

A late report to the St. Louis Chamber of Commerce stated that he Belgica had been sighted about 40 miles from Louisville, Ky.

Water-Carrying Mule Balks, 62 Houses Burn

CONSTANTINOPLE, Sept. 30.—(AP.)—Djelalie, in the province of Silivri, a small Black Sea town, depended upon a mule to carry water for its fire department.

Today, in a period of urgency, the mule balked and so delayed combatting a small blaze it developed into a conflagration and destroyed 62 houses, 20 granaries and many cattle.

FOUR DIE IN AIR CRASH AT KANE

KANE, Pa., Sept. 30.—(AP.)—Three men and a woman, among them Harri Emery, 32, nationally known flier, were killed here last night when a plane piloted by Emery fell into a pasture one mile out of town. The others killed were Leon Emery, 47, brother of Harri; Miss Ella Davis, 35, and Ellis Michaels, 35, mechanic. All resided at Bradford.

The party was flying from an air circus at St. Mary's, Pa., to Bradford at the time of the crash. Residents heard the plane flying low in a dense fog, as though seeking a place to land. Persons living near where the plane came down said they heard the motor stop shortly before the crash.

The Emerys were members of a prominent Bradford family, and Harri had been flying for a number of years. The Bradford airport, recently dedicated, was named in his honor. He had taken part in three transcontinental air races, finishing third in 1928. He was unmarried.

Leon Emery and Michaels leave widows.

Harri Emery also was a lieutenant in the Army Reserve and had served in the air service in France during the World War.

Operate on Wife Shot by Husband

ALIQUIPPA, Pa., Sept. 30.—Mrs. Mazie Foltz, 33, who was shot last Sunday by her husband, Harry Foltz, 35, who then shot himself through the breast, underwent an operation at the Rochester Hospital to have the bullet removed from her spine. Her condition is reported as still critical. Foltz, who is also in the hospital, is said to be slightly improved.

116,000 Motor Cars Stolen During Year

NEW YORK, Sept. 30. — (AP.) — During the last year 116,000 automobiles, worth $81,200,000, were stolen. Above 85 per cent were recovered. The figures are from insurance circles.

Michelson, Scientist, Stricken Critically

CHICAGO, Sept. 30.—Taken suddenly with bronchial pneumonia and with a temperature of 103, Prof. A. A. Michelson, world-renowned University of Chicago physicist, was in extremely critical condition today at the Presbyterian Hospital. The famous scientist's turn for the worse was entirely unexpected, following a satisfactory convalescence from a minor operation performed shortly after he entered the hospital four weeks ago.

WHERE POLICE BROKE UP PRODUCE STRIKE PARADE

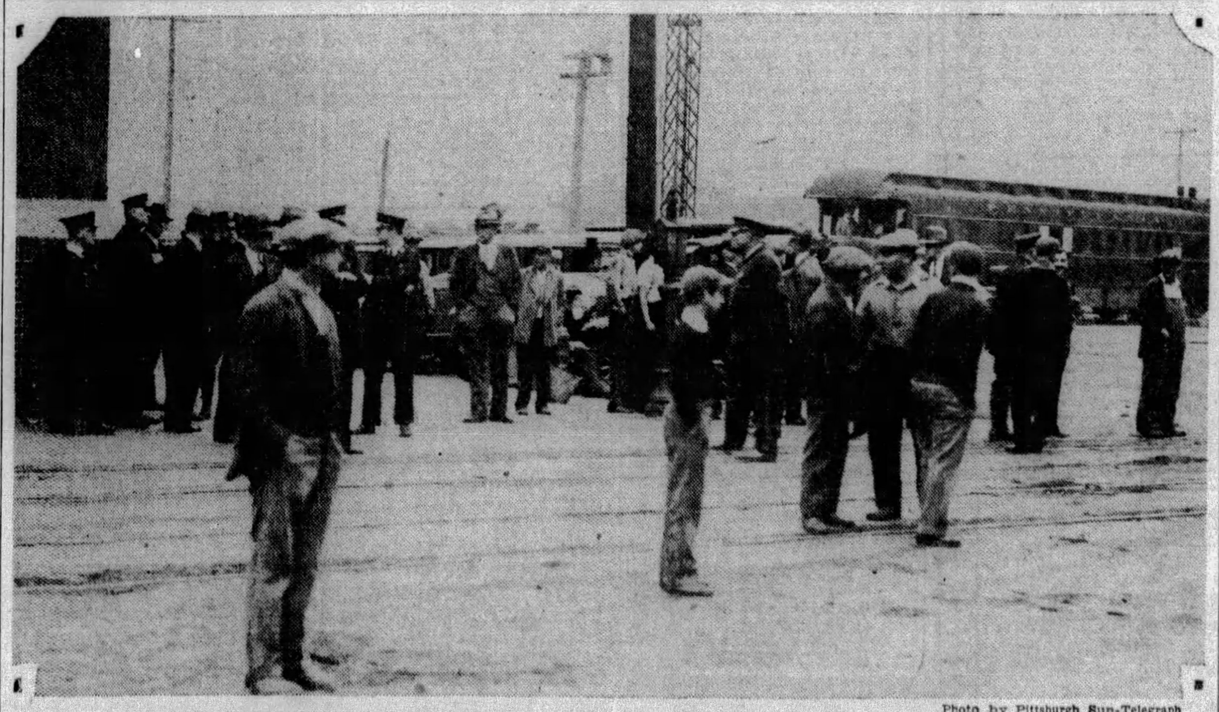

Photo by Pittsburgh Sun-Telegraph

SCENE OF DEMONSTRATION BY MORE THAN 100 MEN STRIKING FROM PLATFORMS AT PRODUCE YARDS

Police guards on wary outlook at the Pike street produce yards of the Pennsylvania Railroad today after they broke up a parade of platform workers who are striking for higher pay and shorter hours. Small groups were prohibited.

Methodists May Admit Laymen to Conference

Predications were made by members of the Methodist Episcopal Ministerial Association of the Pittsburgh Conference at their meeting today that laymen will be admitted to the general conference of the church.

This was forecast following a general discussion of the proposed amendments to the constitution, providing for a joint meeting of ministers and laymen to discuss certain fundamental questions regarding the church.

It was evident, however, that there may be some opposition to the lay local ministers plan when it is put to a vote. Some went so far as to say that although they do not favor the project they expected it to be approved. No time has been fixed for a vote.

There is an impression among some that admission of laymen to the general conference might result in the laymen's eventually having too much power.

It was stated that some conferences already have gone on record unanimously as favoring the amendment giving laymen the right to meet jointly with the General Conference.

60 in Panic as Police Raid Chinese Gambling Rooms

NEWARK, N. J., Sept. 30.—Three-score Chinese courting lady luck in an incense-laden palm garden hidden behind a prosaic shop front and steel-bound doors, were arrested yesterday by Newark police.

The Chinese became panic-stricken when police attacked one of the locked doors of the Toi Hing Company at 60 Mulberry street, with a battering ram.

There was wild scurrying as the door gave way. Those inside tried to escape by way of the windows, but were caught in the police cordon.

Police found the interior elaborately furnished with rugs, wicker furniture, potted plants, incense burners, and a separate safe in each of the several lottery rooms.

The place was raided during the last Tong outbreak as Newark headquarters of the Hip Sing Tong.

While one party of police was raiding 60 Mulberry street another group of detectives raided the Quong Hing Company at 56 Mulberry street, where only a few men were found.

The Chinese were taken to police headquarters to be fingerprinted. They will be arraigned on gambling charges.

JUDGE DISMISSES BORKOWSKI JURY AS INCOMPETENT

LYSTER, WATTS GUILTY, GRAY DECLARES

Presiding Jurist Asserts Second-Degree Verdict Justifiable by Evidence

(Continued from Page One)

"According to the evidence," he said, "I believe our verdict was justifiable. There was not enough evidence to convince me that those men were guilty."

Stanley Sneigocki, foreman of the jury, was the first to arrive at the treasurer's office for his jury payment, $48.25.

"Listen," said he, "this case is over and I'm not going to say anything about it to anybody."

Mrs. Anna D. Mars, of 7408 Schoyer avenue, Swissvale, the lone woman on the jury, was similarly uncommunicative.

One of the jurors blamed failure of the case against the coal and iron police on inability of Dr. J. M. Patterson, a principal prosecution witness, to identify the defendants.

"If Dr. Patterson had identified those men the verdict might have been different," said the juror. "Higgins' (John Higgins, friend of Borkowski) testimony didn't mean anything to us. His character fixed him. We didn't believe him and threw his testimony out.

"That ride of 18 miles over rough roads when Borkowski ought to have been in bed may have been what killed him. Those other cops' testimony showed something. How could one of them have slept with all that going on?

"The first ballot was 8 to 4 for acquittal. There were lots of ballots after that—I lost count. It was six hours before the final ballot."

John O'Malley, a pipe-fighter of rear 5130 Second avenue, said:

"I was impressed by the testimony that Borkowski fell to the hard unkempt ground outside the Blussick home before he was taken to the barracks."

This was offered by defense counsel, but was not admitted by the prosecution. O'Malley continued:

"And you know, after all, Dr. Patterson wasn't able to identify the defendants.

"The jury got along nicely. We were treated swell by everybody. There were no fights in the jury room. It was just a group of civilized people."

Prosecutor Shocked

Here are two statements made by county prosecutors soon after the verdict freeing the coal and iron police was returned at the opening of Criminal Court Saturday morning:

Assistant District Attorney Roy T. Clunk, who prosecuted the Borkowski case:

"This is the most shocking miscarriage of justice in the history of this or any other county. The people of Allegheny County read the evidence and can judge for themselves whether the verdict was proper. I am glad that the verdict is not on my conscience."

District Attorney Gardner:

"I was surprised, in fact shocked, at the verdict. According to the evidence, there was no doubt in the minds of anyone in my office or those who followed the trial that these men should have been convicted.

"It is hard to understand how the jury arrived at the verdict it rendered. The case was exceptionally well tried by my assistant, Mr. Clunk, who fought vigorously every inch of the way and produced a case of great strength against the defendants.

"I am reluctant to put myself in a position of criticizing a jury but this verdict is beyond my understanding."

Prichard Silent

Attorney Charles B. Prichard, who, with Attorney E. G. Coll, defended the coal and iron police, declined to comment on the court's action today dismissing the jury.

The acquitted men are in jail awaiting $5,000 each for their release. They are held on charges of involuntary manslaughter, which the commonwealth refused to quash when the verdict was read freeing them of the murder charge.

The German Societies of Allegheny County, embracing 80 different organizations, at their quarterly convention at McKees Rocks Sunday formally denounced the verdict and called for the abolition of the coal and iron police by the next legislature.

"Fires" Jury

JUDGE JAMES H. GRAY

Judge Gray, who presided at the Borkowski slaying trial, today "fired" the jury that acquitted the three defendants and by granting the motion of the district attorney branded its members as incompetent.

Glider Stays Up 10 Minutes at Uniontown

UNIONTOWN, Pa., Sept. 30.—(A.P.)—Dr. Wolfgang Klemperer, of Akron, O., who has been here for a week testing a new type of glider, yesterday made a three-mile flight that kept him in the air for 10 minutes. Mr. Klemperer, who is an airplane and Zeppelin pilot, is connected with the Goodyear Zeppelin Company, of Akron. The tests are being carried out under the auspices of the National Glider Association of Detroit.

The glider undergoing the tests is constructed like a monoplane and has a fuselage like an airplane, with a cockpit for one person. It weighs 304 pounds and has a wing spread of 53 feet.

'ARMY' CANVASS DRAWS 1,000

More than 1,000 workers will take the field tomorrow in the interest of the Salvation Army's annual home service fund campaign. These volunteer solicitors expect to canvass practically every home in Allegheny county before October 12, when the campaign ends with the annual red shield tag day. The Army's advisory board has estimated that $110,000 will be needed to carry on its work in the Pittsbuhgs district during the next 12 months.

This personal visitation has already been supplemented by the sending out of 140,000 letters throughout the county calling attention to the campaign and to the Army's needs.

"The home service fund appeal is the Army's major source of support for virtually all its activities," Lieut. Col. C. B. Campbell, divisional commander, says in an appeal to the public. "The money given now means food and shelter ren and milk for the babies. It helps reclaim men and women for society and useful citizenship. The for neglected and homeless child-success of this campaign means free medical treatment for those who need it most but who can least afford it."

H. C. McEldowney, president of the Union Trust Company, is treasurer of the home service fund. Contributions should be addressed to him at Army headquarters, 425 Second avenue.

TWO ROB STORE IN SOUTH SIDE

Two armed bandits entered the store of A. W. Becker, haberdasher, of 1212 Carson street, shortly after 9 o'clock this morning, and after ordering the proprietor into the cellar, ransacked the cash register of $55 and escaped. Police, given descriptions, are seeking the pair, who were unmasked.

Becker was alone in the store at the time.

GRAHAM NAMED TO SUCCEED MEYER

Nomination Regarded Certain In View of Reed Support; Assistant Attorneys Quit

(Continued from Page One)

Reed, is expected to be sent to the Senate for confirmation shortly. He takes the place made vacant by the resignation of United States District Attorney John D. Meyer last spring.

SUBMITTED TWO WEEKS AGO

Both the assistant attorneys have been active in prosecution of liquor violation suits during their term of office, among them the litigation of a large lumber of major conspiracy cases. It was announced that both Smith and Richardson tendered their resignations to Mr. Meyer before the convening two weeks ago of the court at Erie.

The resignation of Attorney Smith will become effective November 1 and that of Attorney Richardson on October 15. Meantime, they will take the annual leave granted them by the government. Other resignations among the legal staff under Meyer are contemplated. Mr. Meyer will leave the government service as soon as Mr. Graham's nomination is confirmed.

Mr. Graham will no doubt represent the government at the special session of the federal grand jury to convene October 8 in Erie. The order for the recall of the grand jury, which only adjourned last Friday, was by the attorney general. The purpose of the recall was not made public, but there are rumors of a grand jury investigation concerning alleged jury tampering and other important matters, one of which is rumored to concern a former prohibition official.

GRAHAM SILENT

Graham, notified of the nomination, said he would have nothing to say until his appointment has been confirmed by the Senate. He spent the whole morning in conference with Prohibition Administrator Pennington.

Attorney Graham has served two terms as district attorney of Beaver County and later, during the Pinchot administration, served as a special deputy attorney general of the state, in charge of law enforcement. From 1903 to 1906, he was deputy sheriff of Beaver County.

Graham was born in New Castle, but moved to Beaver when a child. He is a graduate of Washington and Jefferson College. While serving as a deputy attorney general he represented the state in filing many padlock injunction suits. He assisted in the drafting of the alcohol and beer bills passed by the state legislature and other important law enforcement acts.

ENTER LONG CONTEST

The recommendation of a successor for Meyer brought to a close a long and lively contest by a large number of applicants for the position.

Since Meyer made known his intention last March to retire and since the tendering of his resignation to become effective July 1 or as soon after as possible, the contest has waged between the applicants and those interested in them.

The most prominent among them were Louis E. Graham, of Beaver, chief legal advisor to Prohibition Administrator John D. Pennington; Joseph A. Richardson and Raymond D. Evans, assistant federal attorneys under Mr. Meyer; George I. Blum, of Washington County; Arthur Henderson, a former assistant United States attorney in Pittsburgh, now in the attorney general's office in Washington.

FACTIONS DELAY ACTION

The demands made upon Senator Reed by those interested in the various applicants is believed to have resulted in the long delay in naming the successor of Meyer's.

Meyer, who resides in Edgewood, became United States attorney on July 29, 1925, succeeding Walter Lyon. The district consists of 26 counties in Western Pennsylvania. Meyer served as an assistant district attorney for Allegheny County from 1921 to 1924. He was born in Pardoe, Mercer County, and is a graduate of Grove City College and the University of Pittsburgh. After graduating from the former institution he taught school in Swissvale for two years.

Disorderly Oil Town Under Martial Law

BORGER, Tex., Sept. 30.—(A.P.)—Brigadier General Jacob Wolters, who headed a trainload of state troops arriving from Fort Worth, officially declared Borger, disorderly oil town where a district attorney recently was assassinated, under martial law today.

Prosecutor

Photo by Pittsburgh Sun-Telegraph

LOUIS E. GRAHAM

Attorney Graham, Beaver, who today was recommended to President Hoover to succeed John D. Meyer as Federal district attorney in Pittsburgh.

English Drought, Record for 71 Years, Ends

LONDON, Sept. 30.—(A.P.)—Heavy rainfall yesterday in all Southern counties, with storms of almost tropical intensity in some districts, broke the exceptional drought of 37 completely rainless days. This was the longest such period for 71 years and had the drought lasted until night it would have broken the records of a century.

The downpour was welcomed because the water shortage had begun to be serious.

Driver Loses Way In Fog, Man Dies

NEW CASTLE, Pa., Sept. 30.—One person was killed and three others injured, one seriously, Sunday, when the car of Oscar Wocokvich left the road on State street hill, and plunged into the ditch, turning over several times. Wocokvich, driver of the machine, claimed the fog was so dense that he could not see the road.

Andy Solopeck, 35, was killed, while his brother, Frank Solopeck, is in a serious condition. Stephen Miller, of Youngstown, O., sustained a severe injury of the leg. While Wocokvich was cut on the forehead.

2 CRACK TRAINS BEGIN RUNS

NEW YORK, Sept. 30.—Promptly at 4 o'clock yesterday afternoon two crack express trains started from Grand Central terminal and Pennsylvania Station, inaugurating a new 20-hour service to Chicago.

The New York Central's new train The Commodore Vanderbilt, pulled out of Grand Central after William K. Vanderbilt, a director of the company and grandson of Commodore Vanderbilt, gave the signal to start

The Pennsylvania's express, The Golden Arrow, left at the same time after dedication ceremonies had taken place in the station. City officials were present at the ceremonies.

Taking part in the dedication at Grand Central was Albert Stone, 94, believed to be the oldest railway man in the country. He began work in the office of the New York and Harlem Railroad in 1850.

Greek Patriarch, Pope of East, Dies

CONSTANTINOPLE, Sept. 30.—(A.P.)—Greek Patriarch Vassilos, Pope of the Eastern Christians, died yesterday at the age of 79. He was the third to bear that name and was elevated to the patriarchy in 1901.

FIVE PUPILS DIE ON TRACKS

RAHWAY, N. J., Sept. 30.—(A.P.)—Pupils of the Rahway High School will attend in a body the funerals Tuesday of five of their classmates, who were killed Saturday night when their automobile was struck by a Lehigh Valley train at Picton, near Westfield.

Three of the victims were members of the school football team. The other two were girls. They were John Ethan Allen, 18, captain of the team; Anthony Zullo, 17, quarterback; Kenneth Hedeman, 17, left guard, and Amelia Hamtil, 16, and Yolanda Bedore, 16.

Mrs. Carmine Zullo, mother of the driver of the car, was reported slightly improved at Rahway City Hospital, where she was taken last night when she became violently insane upon hearing of her son's death.

A. W. McBride, a witness to the accident, told police Zullo started across the tracks after waiting for a freight train to pass, and then swung down the rails when he saw the passenger train bearing down on the automobile. The engine caught the rear end of the car and after rolling it along the rails for 500 yards, crushed it. Condition of the bodies delayed identification for three hours.

Ask for "Fifth Avenue" and You'll Get Eggs that Are Fresh!

Who wouldn't take this slight trouble to be sure that the soft-boiled eggs at breakfast will help start the day right. Fifth Avenue Eggs are large, white-shell eggs—appetizing, inviting before you open them and thoroughly delicious when you eat them. Fifth Avenue Eggs are INFERTILE, produced only for EATING—a REAL treat for those who insist on delicacy of flavor and tempting Freshness. Take home a dozen at 60c doz.

Fifth Avenue Eggs are Exclusive with DONAHOE'S

Tiny Sweet Peas from Belgium —the Celeste brand, so-named because someone said they were "a heavenly food." 3 cans for 39c

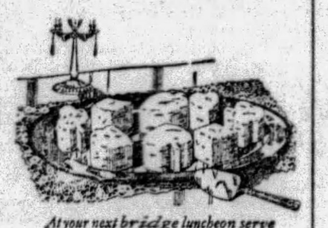

At your next bridge luncheon serve DONAHOE'S Individual Ice Cream★

DONAHOE'S Superfine Ice Cream is now available in the shape of the Aces of Spades, Hearts, Diamonds, Clubs. Two of each—eight portions in all. Vanilla or Custard flavor; packed with Dry Ice at no extra charge. On sale at Soda Fountain, Fifth Avenue Store. 8 portions for $1

Fifth Avenue Tea Balls Help You Serve Finer Tea

Much of the secret of serving good tea lies in the quantity you use. DONAHOE'S have measured the finest fragrant Orange Pekoe into portions exactly alike and these are packed in convenient balls.

One ball is always just right for two cups of delicious tea. Regular price 25c a doz. balls. Special 12 Tea Balls 19c

HEINZ Apple Butter

—tastes just like the kind country folk are cooking now in great iron pots swinging over crackling hickory branches. 2-lb. jar 33c

Assorted Devil's Food Cakes —fresh from the National Biscuit Company ovens, lb. 33c

Best BUTTER *in Pittsburgh*

FIFTH AVENUE between Wood & Market — Donahoe's — 421 SMITHFIELD ST. near Diamond

TWO CONVENIENT DOWNTOWN STORES AND CAFETERIAS

YOU'LL LIKE IT. IT WORKS. INSIST ON THE GENUINE.

Feen-a-mint

327-333 FIFTH AVE.

CAMPBELLS' "THE PEOPLES STORE" COUPON SALE

320-322 OLIVER AVE.

Every Coupon a Money Saver!

These 43 items for Tuesday have a really low price which is good only on presentation of the Coupon. Without a Coupon the article sells at the regular price! Bring the Coupon—and save money.

No Phone or Mail Orders

Electric Bulbs 12c — Choice of 25, 40, and 60 watt clear type; Tungsten styles. Limit one dozen. Not delivered. —With Coupon Only—

'Van Heusen' Collars 3 for 79c — Men's "Van Heusen" collars—semi laundered—quarter sizes—popular models. Always 35c each. —With Coupon Only—

30c Cannon Bath Towels 2 for 49c — Large size. Special weight—plain white and plaid woven centers in the best colors. —With Coupon Only—

Ben Hur Alarm Clocks 1.99 — Nickel or colored cases. New pedestal base style. Regularly $2.50. (Not delivered). —With Coupon Only—

Empire Pillow Cases 2 for 59c — Size 42x36 ins. Slight seconds of the Mohawk make—full bleached and excellent quality. —With Coupon Only—

$62.50 Wilton Velvet Rugs 38.65 — Seamless. Two allover Persian designs and colors. Size 11½x12 ft. —With Coupon Only—

Flannelette Diapers 1.27 Doz. — Comfy Down diapers, torn and hemmed, ready for use. Size 27x27 inches. —With Coupon Only—

Octagon Soap 8 for 29c — The national famous laundry soap. Wrappers exchanged for S & H. stamps. (Not delivered). —With Coupon Only—

Men's Initial 'Kerchiefs 11c — Fine cambric with white initial and hand roll hem. Regular 25c value. —With Coupon Only—

Duplex Shades 55c — Oil opaque, 36 inches wide. Green on one side, white on the reverse. Slight seconds. —With Coupon Only—

$2.50 Piece Longcloth 1.47 — 36 inches wide. 10 yards in the piece—chamois finish, special weight. —With Coupon Only—

All Electric Radios 39.50 — Good 7 and 8-tube models; complete with tubes and speaker. Regularly $89.50. Terms arranged. —With Coupon Only—

Boys' $3.98 Raincoats 2.83 — Black rubber, guaranteed rainproof. Every schoolboy needs one. 4 to 16 years. —With Coupon Only—

Silk Gloria Umbrellas 1.99 — Satin stripe border—new handles—black, blue, green, brown, hello. Regularly $2.98. —With Coupon Only—

Krinkle Spreads 1.78 — Assorted colored stripe krinkle spreads in the best shades. Size 81x105 inches. Worth $2.45 to $2.75. —With Coupon Only—

$4.75 Rolls Oil Cloth 2.98 — Tiles, florals and plain colors — for wall. 16 yards to the roll. —With Coupon Only—

Georgette Sleeves 78c Pr. — Georgette crepe sleeves, full length. Colors also black and white. Worth $1.29. —With Coupon Only—

Axminster Rugs 36.45 — Bigelow Hartford Seamless Rugs. 9x12 and 8¼x10½ feet. Persian patterns and new colors. —With Coupon Only—

Women's $2 Kid Slippers 1.44 — One strap and pompom styles. Rubber heels. Leather soles. Sizes 4 to 8. —With Coupon Only—

32-Inch Art Ticking 32c Yd. — Very good grade; wide range of colored stripes to select from. —With Coupon Only—

Antelope Suede Gloves 89c — One-clasp washable gloves. Tailored turn back cuffs; beige and grey. —With Coupon Only—

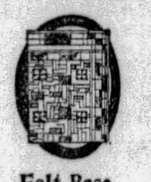

Felt Base Rugs 9x10½, 4.65 9x15 ft., 6.95 — Fine enamel finish. Two good sizes. Regularly $7.95 and $10.50. —With Coupon Only—

$2.35 Silk Hosiery 1.79 — Outsize full fashioned service weight stockings. New shades and black and white. —With Coupon Only—

Roxbury Hearth Rugs 4.55 — Axminsters in Oriental designs. Soft neutral colors. 36x63 inches. Regularly 6.50. —With Coupon Only—

Wom.'s $5.95 Raincoats 4.88 — Plain and fancy raincoats in all colors. Sizes 14 to 42. An unusual value. Third Floor. —With Coupon Only—

Men's $1.98 Trousers 1.77 — Black, khaki; also gray, brown and blue fancies; 30 to 42. Also boys' longies, 13 to 18. —With Coupon Only—

$1.50 Garment Bags 83c — Entirely new Autumn Cretonne patterns—wide variation of colors. 8 dress capacity. —With Coupon Only—

Up to $1.98 Pajamas 99c — Men's pajamas of broadcloth or flannelette, middy and coat styles. Plain colors and fancy. —With Coupon Only—

Linen Crash Table Cloths 1.19 — Size 54x54 ins. Pure linen, neatly hemmed. Laundered ready for use. White with new style borders. —With Coupon Only—

Women's 59c Bloomers 47c — Women's crepe bloomers, full cut, and reinforced, in flesh and white. —With Coupon Only—

$2.59 Satin Crepe 1.89 Yd. — All pure silk. 39 inches wide. Use both sides. New Fall colors and white and black. —With Coupon Only—

Bath Room Heaters 2.69 — Real $3.98 white enamel bath room heaters with Bunson burners. For small rooms. —With Coupon Only—

Men's $1.98 Union Suits 1.67 — Fall weight fleeced cotton and part wool — ecru and random. Sizes 36 to 46. —With Coupon Only—

Charmeuse Prints 44c Yd. — Best 59c quality, 36 inches wide New Fall styles—printings that are different. —With Coupon Only—

Men's $22.50 2-Pant Suits 16.33 — Wool cassimeres new Fall patterns. Medium and dark colors. All sizes 33 to 46. —With Coupon Only—

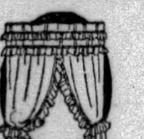

98c Ruffled Curtains 69c Pr. — Includes tiebacks and valance. Light cream color edged in rose, blue, gold, etc. —With Coupon Only—

$4.50 Bridge Lamps 1.99 — Brass plated bridge lamps—complete with shade. Newest color effects. Limit two. —With Coupon Only—

Stamped Scarfs 29c — Fine 48-inch table scarfs, made of fine needle weave cloth — basket and other patterns. —With Coupon Only—

Wom.'s $1, $1.19 Gowns 87c — Plain or figured crepe, round or V neck, in regular and extra sizes. —With Coupon Only—

Double Deck Springs 8.95 — Coil springs with heavy angle iron frame: 99 coils. Regularly $11.75. —With Coupon Only—

Silk Cloth Dresses 12.00 — In all the latest fashions. All colors and sizes, from 14 to 48. Worth $16.75. —With Coupon Only—

Wom.'s $1.59 Felt Hats 97c — New brim models and the close-fitting and off-the-face. New shades. —With Coupon Only—

Room Lots Wall Paper 1.85 — Ten bolts side wall, 6 bolts of ceiling and 20 yds. of border or binder. Worth $2.50. —With Coupon Only—

Campbells' Give "S.&H." Green Stamps and Redeem Full Books

OCTOBER EVENTS at HORNE'S

Tomorrow and Wednesday

Miss Esther Raup

New York Stylist Will Demonstrate With Frocks Worn by Living Models . . . the Smart Ways to Use

Truhu Silks

Truhu silks . . . those fast-color flat crepes and crepe de chines that Horne customers know so favorably . . . are more popular than ever this season. The new silhouette is so well shown with plain-colored fabrics . . . and Truhu silks offer a complete selection of new colors.

More Than 100 Shades Are Shown in Truhu Flat Crepe and Crepe de Chine

See these new shades . . . suited for any daytime or evening occasion—see the afternoon and evening frocks worn by the models—hear Miss Raup tell how easily Truhu silks are laundered and why they wear so well.

Flat Crepes, $2.95 and $3.95 Yard
Crepe de Chine, $2.55 Yard

You can select any afternoon or evening shade you admire, either in crepe de chine or in a medium or heavy flat crepe.

. . . Horne's, Main Floor . . .

October Coat Sale

The Great Fashion and Value Event for Women and Misses

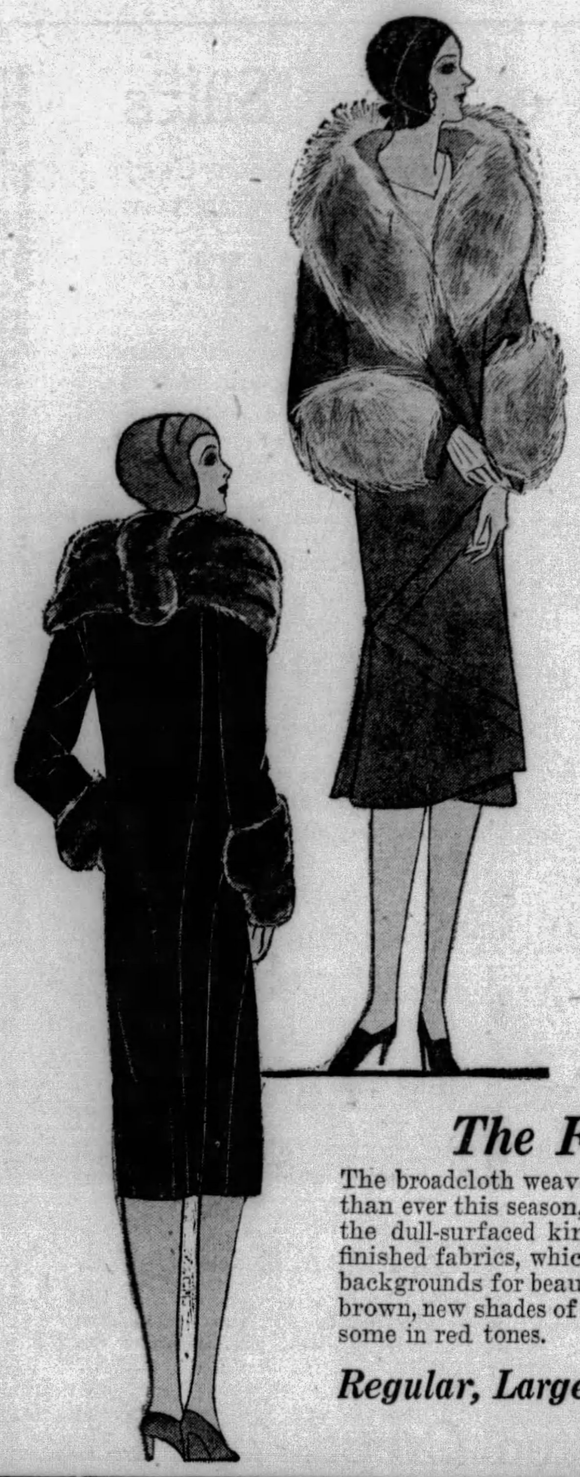

$68.50 $88.50
$118.50
$138.50

This is the event which unfailingly, each autumn, answers for women and misses, the question of where and when to buy the important new coat . . . Its unusual values in fine fur-trimmed coats, say *"Horne's"*, and its vast style choice which could not be possible late in the season, says *"Now,"* and the matter is settled.

Fifty new styles, and more, will greet those who come to the opening of the event tomorrow. Styles chosen after Paris had established the fashions for autumn and winter. And chosen with the knowledge that this season, with its revolutionary changes, is a time to use great discernment in the matter!

It's Coat Time . . . and Coat Buying Time . . . at Horne's

The Fabrics

The broadcloth weaves which are "better" than ever this season, both the lustrous and the dull-surfaced kinds. And soft, suede-finished fabrics, which make such effective backgrounds for beautiful furs . . . In black, brown, new shades of green, dark blues, and some in red tones.

The Furs

Kit fox, black fox, pointed fox, tea-rose wolf, amour wolf, platinum and marocain wolf, blue wolf, fitch, gray squirrel, dyed squirrel, dyed civet cat, Jap mink, skunk, beaver, natural lynx, baby lynx, krimmer, Persian lamb, Persian plate, caracul, Jap weasel, and coney.

Regular, Large and Small Women's Sizes. Misses' Sizes 14-20

. . . Horne's, Second Floor . . .

Tomorrow We Open the Annual

Oriental Rug Bazaar

The Floorcovering Event of Pittsburgh

Thousands of dollars' worth of beautiful rugs, carefully selected in the Eastern markets, have been gathered together for this always-awaited event—rugs of unusual beauty and fineness that have been marked at surprisingly low prices.

2x3 Ft. Doorway Mats

Persian pieces, about 2x3 feet; heavy and firmly woven; for doorways and small passages. **$10.50**

3x5 Ft. Sarouk Rugs

Among the finest of Persian weaves—fine, silky and soft as velvet, with a beautiful sheen. **$85.00**

Hearth-Size Persians

A group of hearth-size rugs about 3x6 feet in a wide variety of designs. Rich in color, particularly good to use as "color spots" on a solid color carpet. **$26.50**

Long Persian Runners

These are just right for the long, narrow apartment hallways. About 3 feet wide, and 9 to 11 feet long. Karabaghs, Kurdistans and deep piled Hamadans. **$45.00**

Kirman Rugs

Soft and lustrous rugs of fine Persian weave. There is a wide number of patterns with grounds usually in light tan to beige tones, and lovely reds, ranging from deep tones to subtle rose tints. Sizes about 2.8 to 3.4 ft. wide and 4.6 to 5 ft. long. **$32.50**

"Dozar-Size" Rugs

Exceedingly fine types of Persian rugs—Kirmans, Lilihans and Sarouks, in the "Dozar" size—about 5 feet wide by 6 or 7 feet long. Of exceptionally close, sturdy weave. With a wide choice of patterns and lovely, soft colors. **$145**

Heriz and Anatolian Room-Size Rugs

Heriz, Anatolians, and handsome Chinese rugs—good, heavy rugs, in fine patterns. The Persians show grounds of rose, blue, or mulberry. The Chinese rugs, rich blues and tans. Approximately 9x12 ft. size. **$235**

Super-Fine Rugs in Room Sizes

In this group of rugs are Persian Sarouks, deep-piled Hindustans from the Valley of Kashmir; fine, silky Kirmans and heavy Ispahans—rugs to be highly prized by those who love beautiful things. About 9x12 ft. **$495**

. . . Horne's, Sixth Floor . . .

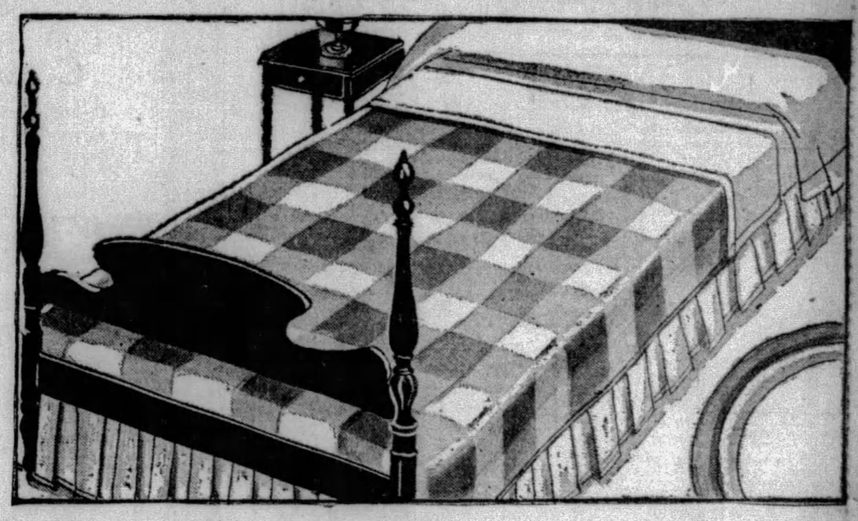

500 Pairs Fine Quality Wool Blankets

Size 70x80 Inches—Cut and Finished Separately

$8.85 *Pair*

A price like this on such blankets will sell them out quickly. They are of a superior quality, closely woven with deep, soft, fluffy nap, and made separately after the manner of high cost blankets. Neatly finished with a 4-inch stitched binding of matching sateen. They come in rose, blue, maize, lavender, green, gray or tan plaid with white.

Mail and Telephone Orders Filled

. . . Horne's, Fourth Floor . . .

OCTOBER GIMBEL MONTH STORE WIDE

GIMBEL MONTH

Telephone Orders Taken TONIGHT Until 9 O'Clock

In order to relieve the unusual demands that will be made on our service the first day of the sale, our Telephone Order Dept. will be open until 9 o'clock tonight. Call Atlantic 4400.

Page 1

Our Annual Store-Wide Fall Sale!

STREET FLOOR

2400 Pairs of Chiffon Stockings

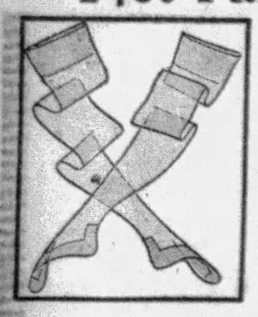

$1.00

Much Below Regular Price

Chiffon stockings . . . silk to the top . . . lisle lined hems . . . medium square heels . . . silk plaited sole. In 12 colors for Fall and Winter.

Gimbels—HOSIERY—Street Floor

$5 to $10 Sterling Silver Mounted Jewelry	$ 2.95
$7.50 Fine Leather Handbags	$ 4.89
$60 Sterling Silver Flatware—26-pc.	$37.50
Women's Imported Kidskin Gloves	$ 1.95
$25 to $60 Elgin Wrist Watches	$14.95 and $24.95
$3.25 Big Ben Alarm Clocks, nickel case	$ 1.99
$1.50 Black Enamel Cloth Hassocks	$ 1.00
$2.50 Raquel L'Enderley—fine perfume	59c
Men's and Women's Fine Handkerchiefs, each	35c
$1.95 Lace Neckwear and Triangle Scarfs	$ 1.19
$10 Normandy Chime Tambour Clocks	$ 5.95
Business Envelopes	1000 for $1.39
Asst'd Cream Caramels, in lb. boxes	39c
Christmas Card Boxes, containing 15 cards	19c
$2.50 Famous Settlement Cook Book	$ 1.89
39c Ironing Board Covers	19c ea.—3 for 55c
Raquel Dusting Powder in L'Enderley odor	50c
Women's Slip-on Gloves of fine fabric	79c
$3.95 Musical Powder Boxes	$ 2.45
$2 to $3 Sterling Silver Odd Pieces	$ 1.00
$5 Sterling Silver Steak Sets, 7-in. blade	$ 2.95
3000 Prs. 75c and $1 Wool Mixed Socks	59c
1440 Men's $1.35 B. V. D. Union Suits at	87c
1200 Men's 50c Hand Made Handkerchiefs, ea.	29c
Men's $2 to $3 Woven Madras Shirts	$ 1.59
1440 Pairs 75c and $1.00 Grades Paris Garters	45c
2400 Darbrook Mogador Ties, $1 grade	79c

BALCONY

$4.75 Mitred Mirrors in 11x23 frames	$ 2.95
$20 Men's Gladstone Cases, Belber make	$14.95
$15 Top Grain Leather Week-End Cases	$ 9.95
$3.50 Brief Cases of fine leather—two straps	$ 2.45

SECOND FLOOR

*Fashonia Shoes, $8.50 All Year, Now

$6.90

5100 Pairs—40 Styles

A marvelous opportunity to get these Exclusive-with-Gimbels shoes at great savings. Suede kid, patent leather, satin and reptile combinations. Black and colors.

*Trademark Registered.

Gimbels—SHOES—Second Floor

Women's $2.50 and $2.95 Daytime Frocks	$1.84
$9.95 Quilted Satin Robes	$6.95
$12.95 Silk Negligees and Brocaded Robes	$8.95
$5.95 Rayon Satin Robes	$3.74
Lovely Crepe de Chine Lingerie	$1.74, $2.74, $3.74
Women's $1.00 and $1.50 Flannelette Gowns	94c
Women's $2.95 Nu-Eve Silk Bloomers	$1.44
$1.95 Society Crepe Costume Slips	94c
$1.00 Rayon Vests and Bloomers	64c
$1.95 Rayon Pajamas and Gowns	$1.44
$12.95 and $16.50 Compacts, Scanties	$8.84
$10 Lily of France Duosettes	$6.84
$5.95 Girdles and Corsettes	$3.84

5000 New Fall Hats in Four Groups

$2.85 $3.85 $5.85 $7.85

$3.95 to $16 grades. Unusual collections of felts, soleils, velvets—all Fall style successes—for every occasion. Large, small, regular head sizes.

Gimbels—MILLINERY—Second Floor

5,000 Yards of New Silks

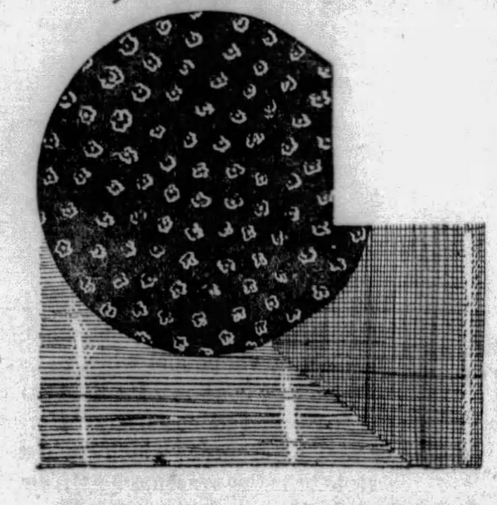

Flat Crepe Satin Crepe Silk Chiffon Georgettes

$1.64 Yd.

Beautiful quality silk flat crepe, satin crepe and georgette. All 39 inches wide. In The Gimbel Fashion Institute colors: Bottle green, garnet red, coffee brown, chocolate brown, skipper blue and black, 39-inch silk chiffon, a lovely fine quality in all the wanted daytime or evening shades.

Transparent Velvets, $5.95 Yard

Silk Back—Plain or Printed, Regularly $7.95.

The printed velvets are imported from France and the designs have all the charm characteristic of fabrics from French looms. 36 inches wide. Black, blue or rose grounds. Solid colors in greens, purples, reds, browns, navy, black and dainty evening shades. 39 inches wide.

Colored Velvets, $2.49 Yd.

$3.95 quality. Silk faced; in a lovely range of wanted colors, 38 inches wide. Imported.

Velveteens, $1.99 Yd.

$2.95 quality. 36 inches wide. Browns, greens, purples, reds, navy, black and evening colors.

Wool Dress Tweeds, $1.88 Yard

$2.50 quality. All-wool, 54 inches wide. Checked effects in red, blue and brown. Barred effects in gray and tan. Tweed weaves in gray, tan, orchid, green and blue.

Wool Crepes, $1.69 Yd.

All-wool dress crepes, 54 inches wide. In bright navy, light blue, rose, medium brown, sage green, medium red. Regularly $1.95 yard.

Wool Flannels, $1.69 Yd.

54 inches. Bright navy, copen, medium blue, spruce green, orchid, gray, garnet red, medium red, burnt orange, rose, pink, maize and tans.

Rayon and Cotton Crepe, 79c Yd.

A 95c quality in this fabric that is so desirable for children's school frocks or home frocks. Wide range of patterns and colorings. 36 inches wide.

Cotton Pongee, 33c Yd.

Printed dress pongee, 32 inches wide, in a wealth of new Fall patterns and colorings. Regularly 39c yard.

Percale Prints, 22c Yd.

One of the best quality percales made. All fast-color patterns. 36 inches wide. Regularly 28c yard.

"Tacca" Rayon Flat Crepe, $1.69 Yd.

Regularly $1.95 yard. The supple, new rayon and celanese crepe, with the luxurious smoothness of silk and the durability of rayon. In all the new fall reds, browns, greens, tans, purples, blues, black and a wide range of evening shades.

Celanese Moire, $2.79 Yd.

39 inches wide. In orchid, maize, pink, coffee brown, bottle green, navy, peach, gray, garnet red, chocolate brown, bright navy, black and white.

Brocaded Linings, $1.29 Yd.

$1.65 quality. Brocaded rayon; solid brown, blue, purple, tan, gold, rose, white. Or a variety of combination colorings.

Thibetine Fur Collars

$6.95

$9.85 mushroom styles in platinum, black, sable and other colors. 4-inch fur trimming lengths to match, $5.95 yd.

Rhinestone Ornaments

99c

Sparkling buckles and ornaments for new autumn frocks—regularly $1.50 to $2.95. Your choice at 99c.

Lace Flouncings

$2.49 Yd.

Flouncings and allover laces in black, green, toast, chocolate and garnet. Regularly priced $3.25 yard.

Gimbels—FABRICS—Sixth Floor

PEQUOT SHEETS AT $1.39

Choice of Sizes 72x99 or 81x90

Size 81x99 . . . . $1.59

PEQUOT PILLOW CASES, 42x36 INCHES SPECIALLY PRICED AT 38c

Bleached Muslin Pillow Tubing, Yd.

Closely woven, fully bleached tubing, 42 inches wide, with smooth glossy linen finish. Excellent for pillow cases or covering bolsters.

27c

Gimbels—DOMESTICS—Sixth Floor

THIRD FLOOR

New Fall Dresses

$14.85

Manufacturers have co-operated with us in making possible this thrilling value. 2500 smart dresses . . . each an authentic Fall fashion . . . priced at radical saving. Plan to buy several as a foundation for your Fall wardrobe.

Sheer woolens, knitted dresses, satins, crepes, tweed silks, chiffons and moires.

Sportswear sizes, 14 to 20. Misses' sizes, 14 to 20. Women's sizes, 36 to 44. Special sizes 18½ to 52½.

Gimbels—FASHION SHOPS—Third Floor

Women's Fur-Trimmed Coats (36 to 52½)	$ 79.50
Misses' Fur-trimmed Coats (14 to 20)	$ 79.50
Women's Finer Dresses (36 to 44)	$ 29.00
Misses' Fall Dresses (14 to 20)	$ 14.85
Women's Silk Blouses (32 to 42)	$ 4.95
Ombre Tweed Ensembles (14 to 20)	$ 22.85
Junior Misses' Dresses (13 to 17)	$ 8.95
Fur Coats, most wanted types	$195.00

Fur-Trimmed Coats

$59.50

Coat values superb! Judge all of "Gimbel Month" by this one offering, if you wish. Every coat is exquisite in its broadcloth fabric, glorious in its fur treatments. It is a feature on which the combined Gimbel stores have fairly outdone themselves.

Furs are kit fox, marmink, opossum, skunk, Northern seal, wolf, jap fox, nutria, muskrat and caracul.

Sizes for misses, 14 to 20. Sizes for women, 36 to 44. Special sizes 35½ to 52½.

Gimbels—FASHION SHOPS—Third Floor

FIFTH FLOOR

Men's $5.00 Grade All-wool Sweaters	$ 3.25
Men's Pull-Over and Coat Sweaters, at	$ 4.95
Men's Heavy All-wool Coat Sweaters	$ 7.95
Men's Beacon Blanket Bath Robes	$ 4.65
Men's $7.50 Brocaded Rayon Lounging Robes	$ 5.95
Men's Raincoats and Trench Coats, each	$ 3.95
Men's $13.50 Horsehide Leather Coats	$10.95
Men's $5.00 New Fall Hats, new styles	$ 3.85
Men's $6.00 Grade Well-made Shoes, pair	$ 4.85

Men's 2-Trouser Suits and Overcoats

BLUE and GRAY Overcoats in All Models and New Fall Suits

$33.50

THE OVERCOATS — Excellently tailored and finished. Double-breasted fitted coats . . . long tubular models . . . double and single-breasted box coats . . . town ulsters . . . conservative fly-front model. Full satin lined.

THE SUITS — Long-wearing fabrics in rich-looking patterns and colors. Unfinished worsteds, cassimeres, twist cheviots and hard-finished materials. Blues, browns, grays, etc.

Gimbels—MENS CLOTHING—Fifth Floor

• GIMBELS—Sixth Ave. at Smithfield St.—Sole Owners and Operators, Broadcasting Station WCAE •

OCTOBER GIMBEL MONTH STORE WIDE

GIMBEL MONTH

Tomorrow, Tuesday, is the first day of this great Fall Sale. There's a feeling of excitement in the air, for this event is the culmination of months of planning and preparation. Everything is brand new. Fall and Winter merchandise for women, men, children—and for the home. The sale means substantial savings to you. Every department participates. Look for the Gimbel Month sale signs on every floor.

Page 2

Our Annual Store-Wide Fall Sale!

Merriam Sample Shoes For Boys and Girls

Sizes 4, 4½, 7, 7½ — $1.75
Sizes 9, 9½, 13, 13½ — $2.45
Girls' Sizes, 4B — $2.95

Sample lines of the famous Merriam shoes. Oxfords, slippers and high models of fine patent, elk or calfskin.

59c Hose, 35c Pr.

Boys' or girls' cotton golf hose in a wonderful variety of colorings. Sizes 7½ to 10½. 3 prs. for $1.

Gimbels—FLOOR OF YOUTH—the Fourth

SIXTH FLOOR

50-In. Drapery Damask

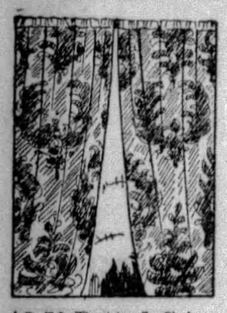

$2.89 Yd.

Regular Price $3.50

An unusually rich, soft drapery material, suitable also for upholstering. In two choice designs, all-over patterns, self toned and contrasting effects.

Gimbels—DRAPERY DEPT.—Sixth Floor

$2.50 Dotted Criss Cross Curtains, set	$1.95
$2.50 Tailored Marquisette Curtains, pair	$1.79
$1.79 Marquisette Panels, Each	$1.29
65c Cretonne, Many Patterns, Yd.	37c
75c Jacquard Marquisette, Yd.	49c
$1.95 Criss-Cross Curtains, set	$1.29
$1.75 Drapery Damask, 50-In. Wide	98c
Irish Linen Double Damask Cloths	$4.95, $5.95
Hemstitched All-Linen Cloths	$2.99
All Linen Crash Toweling, 10 Yds.	$1.95
70-In. All Linen Damask, Yd.	$1.54
Imported Huck Face Towels	59c
16x32 Linen Glass Towels, Hemmed	39c
54x54 Luncheon Cloths, Linen Crash	99c
20x40 Colored Turkish Towels	25c
72x99, 81x90 Pequot Sheets, Each	$1.39
Full Size Mattress Covers, Tape Ties	$1.29
Heavy Fancy Outing Flannel, yd.	19c
66x80 Wool and Cotton Mixed Blankets, pair	$2.99
80x105 Silver Brocaded Rayon Spreads	$2.99
Wool-Filled Sateen Comforters, 72x84	$6.95
66x80 All-Wool Blankets, Block Plaids	$7.95
Crinkled Cotton Spreads, 81x105	$1.79

Mama Dolls

$3.69

Regularly $4.95. 20 inches high. Composition limbs. Moving eyes. Dressed in various colors.

Coaster Wagons, $3.69

Regularly $4.95. 16x36 inches. Disc wheels, roller bearings.

Gimbels—TOYS—Fourth Floor

SEVENTH FLOOR

Bridge, Junior Lamp Bases, Special	$5.99
$15.00 Taffeta Junior Lamp Shades	$11.95
$8.95 Taffeta Bridge Lamp Shades	$6.95
Metal Vanity Lamps in Color, Special	$2.49
Pottery Table Lamps, Special	$7.99
$69.50 Napanee Kitchen Cabinets	$53.98
Bohn Refrigerators, Special	$79.98
Grand Gas Ranges, Special	$76.95 and $114.95
Radiant Heaters, 5 double Radiant size	$16.95
50c Grade Rock Crystal Stemware	29c
22-Pc. $4.95 Porcelain Luncheon Sets	$3.29
$35 Porcelain Dinner Sets, 108-Pc.	$24.95
Plain White Cups and Saucers	12c
89c Stone Preserving Crocks	59c
95c Yellow Bowl Sets, 5-Pc.	69c
Metal Kitchen Stools in Color	98c
Waldorf Toilet Paper	15 Rolls 85c
Roll Top Bread Boxes in Color	$1.00
Moire Top Card Tables	$2.39
10-Qt. Aluminum Cookers	$3.29
Clothes Wringers, Guaranteed 5 Years	$5.95
Metal Decorated Waste Baskets	44c
Bath Scales in Color	$6.95
Breakfast Sets, Table, 4 Chairs	$12.98

Junior Boys' Germania Chinchilla Overcoats

Sizes 3 to 10

$11.95

Regularly $16.95. Beautifully tailored of all wool Germania chinchilla. Good looking coats, so durable that boys will outgrow them before they'll outwear them. All-wool linings. Snug, convertible collar. Sketched right. In navy blue or cinnamon brown. All-wool lining.

$25 Two-Long-Trouser Suits, $16.85

Of good looking gray, brown or tan woolens. Single or double-breasted styles, peaked lapels, correctly cut trousers. Sizes 14 to 20.

Two-Knicker Wool Suits, $8.95

Every suit all wool, very carefully tailored, knickers bar tacked and fully lined. Brown and gray tweeds and herringbones. Sizes 7 to 17.

Corduroy Plus Fours, $2.35

Roomy plus-four styles. In brick red, mottle brown and grays or the new diamond and checked effects. Sizes 8 to 20. Regularly $3.95 and $4.95.

Jersey Suits, $2.79

Warm suits for small boys. Ordinarily priced $3.95 and $4.95. Two-piece Middy or Oliver Twist styles. Fine wool jersey in red, green, tan, blue or combination colorings. Sizes 2½ to 8.

Gimbels—BOYS' SHOP—Fourth Floor

Girls' Wool Chinchilla Coat and Hat Sets, $7.95

A regular $10.95 outfit. The coat of fine all-wool chinchilla, double-breasted with deep pockets and red suede or plaid lining. Brass or bone buttons. Tailoring exceptional. Sizes 6 to 12. Beret hat to match coat.

Girls' Sweaters, $2.69

Slip-on or coat styles in all over stripings, jacquard designs, or solid colors with border stripes. Sizes 6 to 14. An exceptional value.

New Wool Frocks $4.95

Regularly Priced $5.95

Wool plaids and wool tweeds and wool georgettes in neat tailored styles. The new suspender frock with wool plaid suspender skirt and silk blouse, sketched. Also 2-piece knit zephyr dresses with plain color skirt, stripe sweater tops. In tans, greens, reds, blues and navy. Sizes 8 to 14 years.

Lenci Hats, $3.95

Hats from the house of the noted designer, Lenci, of Italy. Of navy felt made gay with bright patchwork pieces of self in tan and red. Regularly $5.95.

Pleated Skirts $2.69

Girls' skirts of wool plaid pleated all around on detachable white muslin bodice. Tan, navy, copen, red, green. Sizes 6 to 16.

Gimbels—GIRLS' SHOPS—Fourth Floor

Little Folks' Imported Suede Jacket and Legging Sets, $6.95

Warm and durable. Hookless fasteners make them easy to put on and take off. Of a fine quality imported suede cloth that will shed rain. In reindeer brown, green and scarlet. Sizes 2 to 6.

Helmets to match, $1.25

Tots' Chinchilla Coats

$6.95

Warm and well tailored. Of all wool chinchilla, wool lined. Double-breasted styles for boys or girls. Sizes 1 to 6, in navy, green, cocoa, claret red, French blue.

Tams to match, $1.50

Tots' Flannelette Sleepers, 2 to 8, 69c
Tots' Warm Beacon Robes, 2 to 6, $1.79

Gimbels—TWO-TO-SIX SHOPS—Fourth Floor

Boys' $1.50 and $1.75 Fine Broadcloth Shirts

83c

With long point collars. Of unusually fine quality broadcloth, patterned in neat and floral stripe effects. Ocean pearl buttons, beautifully tailored.

Youths' sizes, neck, 12 to 14½. Junior sizes, 9 to 14 years.

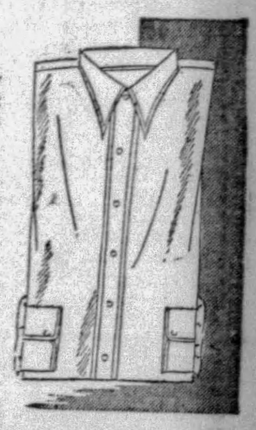

Boys' Flannelette Pajamas, $1.00

$1.50 qualities of genuine Amoskeag Flannelette. One or two-piece styles in sizes 4 to 18 years. Small or bold stripings.

SEVENTH FLOOR

Gimbels Keystone Washer

$79.50

Regular Price $99.75

Made by a leading washing machine manufacturer to our special order and offered at this low price for Gimbel Month. Dependable G. E. motor and solid copper tub. Deferred payments may be arranged.

THOR *Ironer May Be Used With This Machine*

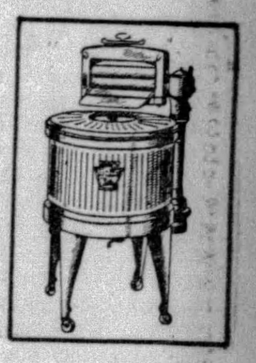

Gimbels—Seventh Floor

All-Copper Wash Boilers, Size No. 9	$3.89
Knife and Fork Sets, service for six	$3.59
Aluminum Roasters, Medium Size	$2.29
Vegetable Bins, Large, in Colors	$1.35
Enamel Chairs, Fiddle, Bow Back	$2.39
Bissell Sweepers, Mahogany Finish	$3.39
Garbage Cans, 2-Bu. Size, Heavy	$1.25
Wiggs Cleaner for Paint, Woodwork, 5 lbs.	65c
Hot Plates, 2-burner size	$2.69
Clothes Baskets, Willow, Med. Size	98c
Priscilla Curtain Stretchers	$4.69
Step Ladders, 5-Ft. Size, Pail Shelf	89c
Step Stools, 3-Ft., Easy to Move	89c
Carpet Brooms, Smooth Handles	46c
Clothes Hampers, Medium Size	89c

EIGHTH FLOOR

$115 American Oriental Rugs, 9x12	$59.50
$48.50 Seamless Axminster Rugs, 9x12	$36.75
$87.50 Royal Wilton Rugs, 9x12, 8.3x10.6	$69.50
$150 Royal Wilton Rugs, 8.3x10.6, 9x12	$89.50
$16.00 Royal Wilton Rugs, 27x54	$ 9.95
$2.25 Chenille Bath Rugs, 24x36	$ 1.59
$1.65 Cocoa Door Mats	$ 1.00
$3.75 Hall, Stair Carpet, Yd.	$ 2.48
$5.25 Broadloom Carpeting, Sq. Yd.	$ 3.99
$10.50 Felt Base Rugs, 9x12	$ 7.95
$9.95 Felt Base Rugs, 9x10.6	$ 7.25
$8.50 Felt Base Rugs, 7.6x9	$ 6.25
$6.50 Felt Base Rugs, 6x9	$ 4.50
$1.35 Inlaid Linoleum, 6 ft., Sq. Yd.	98c

NINTH FLOOR

3-Piece Mohair Suite

$139

Regularly priced at $195.00. Gracefully designed with serpentine front and button base. Covered in a wide selection of fine mohairs. Reversible cushions in frieze or moquette. Deferred payments may be arranged.

Gimbels—Ninth Floor

$295 Walnut Dining Room Suites, 10-pc.	$195.00
$225 3-Pc. Mohair Living Room Suites	$179.00
$245 Walnut Bedroom Suites, 4-Pc.	$195.00
$195 Walnut Bedroom Suites, 4-Pc.	$159.00
$39.75 Tapestry Occasional Chairs	$ 24.75
$10.75 Mahogany or Walnut End Tables	$ 6.95
$195 Walnut Dining Room Suites, 10-Pc.	$145.00

OFFICER'S AUTO TAKEN AT RAID

CHICAGO, Sept. 30.—(AP.)—Approximately 20 arrests were made by officers from the state's attorney office and county highway police in raids at Calumet City yesterday in an effort to clean up rumbling and other vice in that community.

During the raids someone stole a squad car of Patrick Roche, chief sleuth for State's Attorney John A. Swanson.

"Unless the proper officials clean up the place," Roche said, "there are going to be indictments. Somebody's giving protection to Calumet City."

(Advertisement)

BEWARE OF DIETS WITHOUT BULK

Kellogg's ALL-BRAN Will Protect You

People are more careful than ever before about diet. They diet to clear complexions. They avoid certain foods to stay thin. They eat others to get fat. But many are running a serious danger because they are missing the "roughage" or "bulk" foods that every person must have to keep well.

As a result, constipation gets in its deadly work. Headaches, listlessness, circled eyes are only the first symptoms. In the end, constipation ruins health, wrecks beauty and may cause serious disease.

Don't neglect your daily roughage. That is nature's rule. Kellogg's ALL-BRAN will supply it. A healthful cereal to eat each day. To use in cooked dishes or to serve with milk or cream. To mix with other cereals.

ALL-BRAN is guaranteed to relieve constipation — to prevent it. Two tablespoonfuls daily—chronic cases, with every meal. It is 100% bran. Doctors recommend it. Your grocer sells it. Served by hotels, restaurants, dining cars. Made by Kellogg in Battle Creek.

Kellogg's ALL-BRAN

PLAYER KILLED BY DRY AGENT

BLOOMFIELD, Ind., Sept. 30.—(AP.)—Delmar Oliphant, 18, high school athlete, said to be a cousin of Elmer Oliphant, former Purdue and Army football star, was stabbed to death by Wayne (Red) Lucas, 35, during a fight near here yesterday.

The stabbing occurred when a number of men, said to have been incensed by Lucas' alleged activities as a government prohibition informer, threatened to attack him. Oliphant was with a party of high school students attracted by the possibility of seeing a fight.

Confronted by the crowd, Lucas, it was said, sprang from the car and brandished a piece of pipe to hold them off.

Oliphant, according to witnesses, stepped up to him and said, "Why don't you throw that pipe away and fight fair?"

Lucas was reported to have tossed the pipe aside and drawn a knife, with which he began stabbing wildly. One of the thrusts pierced Oliphant's heart.

Arrested, Lucas said he didn't know he had injured anyone.

RUM SHIP SUNK, MAN DROWNS

ERIE, Pa., Sept. 30.—(AP.)—One man was drowned and another arrested here yesterday when a boat loaded with liquor sank in Lake Erie after being fired upon by Coast Guard boat 2259 in charge of William E. Peterson, boatswain's mate.

Alex Lasko, Erie, drowned when he jumped from the rum boat into the lake, and Paul Schoenbein, Erie, was arrested on charges of violating the prohibition laws and conspiracy.

Coast guardsmen said the rum boat was ordered to halt and that when it failed, several shots were fired at it. One shot pierced the gasoline tank and caused the boat to take fire, forcing it to shore. As the craft neared land, Laski jumped into the water. Guardsmen attempted to save him by throwing ropes. Later grappling hooks were used in a futile effort to recover the body.

The boat sank in shallow water, and after it was raised, guardsmen said they found 58 cases of whisky and beer on board.

AT RADIO SHOW OPENING

MARY AND BOB

The two romantic characters of Friday night programs through WJAS will appear in person at Duquesne Garden tonight for the opening of the Fourth Annual Pittsburgh Radio Show.

Hawaii Populace Awakened by Quakes

HILO, Hawaii, Sept. 30.—(AP.)—Earthquakes continued to rock the island of Hawaii. The populace was awakened at 5 a. m. by a quake lasting half an hour and reported strong all over the island. The volcano observatory reported 25 tremors between noon Saturday and 8 a. m. yesterday, one of which dismantled part of the instruments. The heaviest were estimated to be 15 to 25 miles away, while the lighter were said to have originated 35 to 40 miles away, showing a wide variance in the seismic activity.

C. E. WORKERS WILL MEET

A meeting of Christian Endeavor workers of the North Side in connection with the second annual Allegheny County Christian Endeavor Conferences, will be held tomorrow evening in the Pittsburgh Theological Seminary, 616 West North avenue.

A program of conferences will follow supper to be served at 6:15 p. m. Warren G. Hoopes, state executive secretary of the Christian Endeavor organization, will be the principal speaker.

HURT BY AUTOS, WOMAN, MAN DIE

A woman was killed and 13 persons were injured in automobile accidents yesterday, and a man died from injuries suffered when struck by an automobile earlier in the month.

Mrs. Jennie Wallstrom, 58, of 311 Highland avenue, Pitcairn, suffered a fractured skull yesterday morning which resulted in her death a few minutes later in the Sewickley Valley Hospital, when an automobile driven by her son, Clarence F. Baker, crashed into a pole in Beaver road, near Ambridge. Baker told morgue attaches that his car skidded in the car tracks and struck the pole. He suffered facial lacerations.

AIRPORT MAN HURT

N. L. Englehard, 22, of 624 Denniston street, an employe of the Butler airport, is in the Butler Hospital today, suffering from facial injuries received yesterday in an automobile collision on the Butler road near the port.

In the same hospital are Mrs. Mary Gerle and her children, Helen, 7; John, 5, and Clarence, 15 months, of South Heights, Pa. The mother and daughter are said to be in a serious condition.

The Gerle and Englehard cars skidded into each other on the rain-soaked road shortly after noon.

INJURY CAUSES DEATH

Thomas Smith, 59, of 3755 Frazier street, died last night in Columbia Hospital from injuries suffered when struck by an automobile driven, police said, by Mrs. Betty Levy, of 2541 Waverly street, Swissvale, at South Braddock avenue and Forbes street, September 7.

When an automobile in which they were riding skidded into a pole at Fifth avenue and Erie street, McKeesport, early yesterday, five persons were taken to McKeesport Hospital. They were James Walsh, 32, and Mrs. Rosella Walsh, both of 525 Holland street; Thomas Carr, 28, of 701 Hazel street; Andrew Dasey, 29, of 613 Hazel street, all of McKeesport, and Edward Quinn, 33, of 235 Serbert avenue, Pittsburgh. All were reported suffering from skull fractures.

STRUCK BY TRAIN

Lawrence Aeyn, 34, of South Highland avenue, McKeesport, suffered a fractured skull when his automobile was struck by a train at the Pennsylvania Railroad crossing in Dravosburg. The automobile was dragged almost 100 feet.

Pastor Denounces 'Meal Ticket' Marriages

Business in the United States is on the highest Christian plane in the history of America, the Rev. Edward Bleakney, pastor of the Mt. Lebanon Baptist Church, declared in his sermon yesterday.

Nevertheless, he said, there is as much paganism in this country as in any other part of the world.

He criticized unclean politics, laxity in censorship over moving pictures, and a desire on the part of many persons to marry a meal ticket.

Obituary

Emanuel B. Adler

Emanuel B. Adler, 63, for many years a Pittsburgh stove manufacturer, died yesterday afternoon at his home, 5706 Forbes street.

Mr. Adler was born in Yellow Springs, O., but spent most of his life in Pittsburgh. He succeeded to the business of H. Adler & Co., which his father founded in Carnegie in 1869. He retired 13 years ago, due to ill health. He was a member of Davage Lodge No. 374, F. & A. M.; the Allegheny Arch Chapter and Mt. Moriah Council. He leaves his wife; two sons, David and Jerome, of Pittsburgh, and four sisters, Mrs. Gerson Streng and Miss Laura Adler, of Pittsburgh, and Mrs. Joseph Abel and Miss Carrie Adler, of Washington, D. C. Funeral services will be conducted by Rev. Dr. S. H. Goldenson in the Abraham Lippman Memorial Chapel, West View Cemetery, Tuesday morning.

David Daniel Kirby

David Daniel Kirby, 79, of Salem, O., died today at the home of his daughter, Mrs. George H. Gee, 627 Woodbourne avenue, Brookline. Born in Auburn, N. Y., Mr. Kirby was a printer by trade and until his retirement a few years ago was engaged in the job, label and publishing business, being the owner and founder of the Daily Herald at Salem. He was affiliated with the Democratic party and for many years was a member of state and county party committees. He was a charter member of Salem (O.) Lodge No. 305, B. P. O. Elks. He leaves his widow, Marie E. Kirby, his daughter, Mrs. Gee, and a brother, Joseph Kirby, Alberta, Canada. Burial will be at Salem Wednesday afternoon, in charge of the Elks' lodge.

Harry W. Karn

Harry W. Karn, of 710 Berkshire avenue, Brookline, died Sunday at his home following a heart attack. Mr. Karn was born on Mt. Troy. For 25 years he had been a manufacturer of artificial limbs. He was a member of the Brookline Board of Trade, Brookline Boulevard United Presbyterian Church, Almas Club of Dormont, Syria Temple; John A. Brashear Lodge No. 743, F and A. M., Zerubbabel R. A. Chapter, No. 162, and Pittsburgh Commandery No. 1, Knights Templar. He leaves his widow and two sons, Harry W. Jr., and Robert Karn.

Crispens Funeral.

Funeral services for John Crispens, Sr., 71, who died Saturday at his home, 220 Oakwood avenue, West View, will be held at 2 p. m. tomorrow from the home. He was a foreman at the A. J. Logan Company, of Pittsburgh, and a member of the Franklin Methodist Episcopal Church of Ingomar. Besides his widow he leaves four sons, Frank, of Long Island, N. Y.; John and Charles, of Ingomar, and Walter Crispens, of West View, and a daughter, Mrs. Earl F. Neely, of Ingomar.

Cooper Funeral.

Funeral services will be held tomorrow for David Cooper, of 2261 Shady avenue, who died yesterday. He was born in Scotland in 1856 and came to the United States in 1880, settling in Pittsburgh. He was in the service of the Department of Highways nd Sewers 18 years, and was a member of the Third United Presbyterian Church. Besides his widow he leaves a son, David Cooper, Jr., and a daughter, Mrs. Thomas R Wyan.

Mrs. Walter C. Galbreath.

Mrs. Walter C. Galbreath, 67, of 842 Taylor avenue, Avalon, died yesterday. She was a member of the Bellevue Methodist Episcopal Church, and a charter member of Massah White Harbison Chapter, D. A. R. Besides her husband she leaves a son, Channing M. Galbreath, of Pittsburgh, and two daughters, Mrs. Edward M. Hough, of Pittsburgh, and Mrs. John O. Otto, of Detroit

Weis Funeral.

Funeral services will be held tomorrow from Holy Trinity Church, Center avenue, for Andrew Weis, who died Saturday at his home, 258 Wick street. He was the first president of the Pittsburgh Musical Society, Local No. 60, and a member of Pittsburgh Lodge No. 46, L. O. O. M. Besides his widow he leaves two daughters, Miss A. Weis and Mrs. C. Redmond.

John F. Bowling

John F. Bowling, 69, of 127 Torrens street, died yesterday. He was born in Adams County and came to Pittsburgh 40 years ago. He leaves his widow, two sons, Joseph and Floyd Bowling; two brothers and three sisters. Funeral services will be held from the Moreland chapel, North Highland avenue and Rippy street, at 2 p. m. tomorrow.

Dees Funeral.

Funeral services will be held Wednesday for George Dees, 79, who died yesterday at his home, 1016 Lincoln avenue. He was born in Germany and came to the United States when a young man. For many years he was a member of SS. Peter and Paul Catholic Church, and branch No. 7, Knights of St. George. He leaves seven children.

Wenman A. Lewis.

Wenman A. Lewis, retired member of the Allegheny County Bar, died yesterday at his home, 826 Amberson avenue. He was born in Sharpsburg and had always lived in the Pittsburgh district. Besides his widow he leaves four sisters and two brothers.

Violet Rays of Sunshine

not "artificial treatment"—make OLD GOLD *... a better and a smoother cigarette*

OLD GOLD brought about a great change in smoking habits. It gave smokers a new freedom of enjoyment . . . without any forbidden limits and without the need for self-denial.

The man who used to say "I can't smoke until after lunch . . . my throat is sensitive in the morning" now finds that he can "light up" whenever he pleases. For his morning OLD GOLD has no more throat-scratch than his breakfast omelet.

Likewise all those who have to guard their throats . . . salesmen, singers, actors, public-speakers and the like . . . no longer have to stint their smokes, for OLD GOLD is as free of throat irritants as a glass of spring water.

Better tobaccos did it . . . naturally good tobaccos . . . extra-prime leaf made irritation-free by the violet rays of sunshine . . . not by *"artificial treatment."*

If you like food that is naturally good, instead of food *made* good by *"artificial treatment"* you're sure to prefer OLD GOLD'S natural tobacco smoothness. Try a package, and get a vote of thanks from both your throat and taste.

© P. Lorillard Co., Est. 1760

Mother Nature makes them smoother and better . . . *with "not a cough in a carload"*

On your Radio, OLD GOLD—PAUL WHITEMAN HOUR. Paul Whiteman, King of Jazz, with his complete orchestra, every Tuesday, 9 to 10 P. M., Eastern Standard Time, over Columbia Broadcasting System

GIMBEL MONTH

Our Annual Fall Store-Wide Sale

Sale begins tomorrow morning. See other Gimbel announcements in today's papers for further particulars.

HAIR GOODS

New Imported Hair Pieces

Exceptional values in transformations of finest quality hair. Regularly $29.95 to $34.95, now..... $25

Also assortment of lighter weight pieces in plain shades —Few with gray—regularly $24.95, now..... $13.50

Gimbels—BEAUTY SHOP—Third Floor

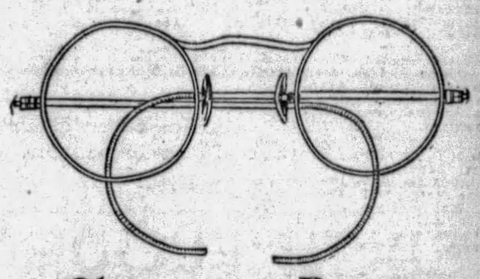

Glasses to Better Your Eyesight

$7.50

Complete With Examination

New style, white gold filled, bar top frames, regularly sold at $7.50 alone, will be offered with examination, lenses, case and cleaner at the same price for a Gimbel Month event. Dr. Lynn, Dr. Cryns and Dr. Miller, registered optometrists, in attendance.

Gimbels—OPTICAL DEPT.—Balcony

WALL PAPERS

Special During Gimbel Month

15c

Regularly Priced 25c

Fresh, new 18 and 22-inch papers for any room in your home. Plain or figured grounds printed on excellent stock in light or dark color combinations.

$2.75 Grade Mixed Paint $2.00 Gal.

A good lasting quality for any interior use. Wide range of light and dark colors.

Gimbels—WALL PAPER, PAINTS—Sixth Floor

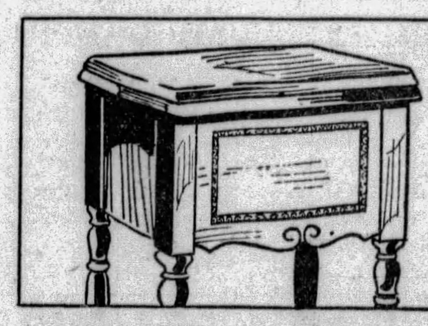

Gimbel Special Electric

Sewing Machines

$58.50

Desk Model, Regularly $95.00

A deservedly popular model at a saving of over $36 during Gimbel Month. Well built to give years of service. All the newest attachments. A model designed exclusively for Gimbels, and an attractive piece of furniture when not in use.

Other Electric Sewing Machines From $38.50 to $155.00

Your Old Machine Cleaned and Adjusted During Gimbel Month, $2.00

We Invite You to Consider Our Deferred Payment Plan

Gimbels—SEWING MACHINE DEPT.—Sixth Floor

Gimbels

SIXTH AVENUE AT SMITHFIELD STREET, PITTSBURGH PHONE ATLANTIC 4400

Mary and Bob Entertain At Radio Show Tonight

By DARRELL V. MARTIN, Sun-Telegraph Radio Editor.

SEVEN O'CLOCK tonight will witness once again the opening of a radio show in Duquesne Garden.

Many moons have passed since the dying strains of an orchestra and the smashing of hammers against packing boxes signified the close of last year's show, and many developments likewise have taken place in the field of radio.

These developments and an altogether new and better type of entertainment will be presented for public approval this year.

Screen grid, new circuits, beautiful furniture, the complete sample output of the world's leading manufacturers will be exhibited.

Mary and Bob, the two radio lovers, heard weekly through WJAS in Pittsburgh, will entertain while County Commissioners E. V. Babcock and Joseph G. Armstrong and others will exploit Pittsburgh's radio greatness to the wide, wide world in the formal opening at 7 p. m.

A decade ago radio had its beginning in Pittsburgh when engineers succeeded in broadcasting phonograph music from the Kay Building to a cafeteria across Braddock avenue in East Pittsburgh. Pittsburgh has remained the leader in this great industry and for this reason the fourth annual show should take on an added significance among Pittsburghers.

We Now Present

Rudy Wiedoeft, world's premier saxaphonist, and Frank Banta, his accompanist, will personally receive visitors in Spear's Radio Department between 12 and 1 p. m. tomorrow afternoon. Wiedoeft and Banta will be guest artists at the Pittsburgh Radio Show tomorrow night under the auspices of the Earl Radio Corporation, manufacturers of C. A. Earl radio sets. While at Spear's Mr. Wiedoeft will autograph a limited number of the C. A. Earl theme song, "The Smile You Miss," which he will present to visitors.

Joe Vitiella "signed off" at WCAE late Saturday and an hour later departed for Chicago, where, it is said, he has been engaged to announce daytime programs at an NBC station.

A. Samuel, president of Allied Electrical Supply Company, Pittsburgh, heads the Advisory Committee of the Joseph D. R. Freed Foundation which will spend $20,000 annually in making six awards for broadcast excellence, it was stated in a dispatch from New York today.

Ach! "William Munday, who went from Atlanta, Ga., to Pasadena, Cal., to report a football game for the radio audience and who immediately rose to fame when he described a huddle as 'that crap shooting formation,' has been engaged by the NBC to describe eight important football games this fall," reads a message from the National Broadcasting Company. Take it from us, an Eskimo knows more about radio reporting than this cotton picker.

You are welcome at Sun-Telegraph booths 25-26-27 at the Pittsburgh Radio Show!

TODAY'S TID BIT:

A piping, treble voice, evidently that of a child, calling WJAS on the telephone last week:

"Say, mister, your station is playing too fast. How can I slow it down on my set?"

PITTSBURGH STATIONS

Kilocycles		Meters
960	KDKA	305.9
1220	WCAE	245.8
1290	WJAS	232.4
1380	KQV	217.3

3:00 P. M.

WCAE—Pittsburgh Radio Show.
KQV—Weather; music.

3:15 P. M.

KDKA—"The Star and the Crescent," sponsored by the Good Will Federation.

3:30 P. M.

KQV—Famous Composers.

3:45 P. M.

WCAE—Ball scores every 15 minutes.

4:00 P. M.

KDKA—Scores, weather, markets.
WCAE—Victor Concert.
KQV—Grebe Music Hour.

4:25 P. M.

KDKA—Ball scores.

4:30 P. M.

KDKA—Stock exchange.
KQV—Musical program.

4:55 P. M.

KDKA—Baseball scores.

5:00 P. M.

KDKA—Markets; "safety."

5:25 P. M.

KDKA—Ball scores.

5:30 P. M.

WCAE—Burton W. Marsh, city traffic engineer.

6:00 P. M.

KDKA—Mormon Tabernacle Choir and Organ.

Largo from "Xerxes"
Praise and Thanksgiving...Rachmaninoff
Choir.
Ave Maria.....Bossi
Organ solo, Tracy Y. Cannon.
Aloha
Choir.
An Old Melody
Largo, from "Xerxes"
Organ solos, Tracy Y. Cannon.
The Lost Chord.....Sullivan
Choir.

WCAE—Black-Gold Orchestra.

Hawaiian Reverie, "Aloha."
March, from "Carman".....Bizet
Air de Ballet.....Herbert
Selection from "Show Boat".....Kern
Melodie.....Tschaikowsky
Dance Orientale.....Lubomirsky
Lily of the Valley, from "Ballet of Flowers".....Hadley
By the Shrine of the Sun.....Ketelbey
Selection from "Verbena de la Paloma".....Breton
Quintet from "Die Meistersinger".....Wagner
Dance of Triumph, from "Moorish Pictures".....Ring
Aloha (Sunset Land).....Kawelo
Suite L'Arlesienne No. 1.....Bizet

WJAS—Fairfax Dinner Concert.
KQV—Scores; Jack Rawlins' Orch.

6:30 P. M.

KDKA—Fleet Wing Band.

"A Shriners' Frolic."
Fleetwing (signature song).
Attorney General March.....King
A Shriner's Frolic.....Tracy
Rag Doll.....Brown
Excerpts from "Mlle. Modiste".....Herbert
(With baritone solo.)
The Swinging Lanterns (patrol).Trinkaus
The Whistling Farmer Boy.....Fillmore
When Rastus Goes Courting.....Heber
Wedding of the Painted Doll (popular).
Yea-Jean (march).....Taylor
Fleetwing (signature song).
Parade of the Elephant.....Channette

WCAE—Black-Gold (continued).
WJAS—Marmola Musicians.

6:45 P. M.

WJAS—Ellington Orchestra.

6:55 P. M.

WCAE, WJAS—Ball scores.

6:59 P. M.

WCAE—Correct time.

7:00 P. M.

KDKA—Band (continued).
WCAE—Gimbel Month Specialty.

Celebrate Sales Inaugural.
Artists; Charles Marsh symphony; Wayne Vargason, master of ceremonies at the Plaza; Patti Rude Baldridge, contralto.
Selection from "Blue Paradise".Romberg
Orchestra.
Toyland, from the operetta "Toyland".....Herbert
Orchestra and contralto.

10 Best Bets

By RADIO RALPH

7:00—WCAE—Gimbel Month Special.
7:45—WCAE—Song Story:
8:00—KQV — Pittsburgh Radio Show.
8:30—WJAS—Ceco Couriers.
9:00—KDKA — Recorders: Favorites of Sir Thomas Lipton.
9:30—KDKA—Real Folks.
10:00—WCAE — Pittsburgh Radio Show: Mary and Bob.
WJAS—Panatellas: Hack Wilson, slugger of the Chicago Cubs.
10:30—KDKA — Empire Builders.
11:30—WCAE—Warner Revue.

Three Oddities.....Confrey
Old Time Favorites.....Moses
Chinese Suite:
The Mandarin's Garden
Chang the Lover
A Wedding Procession
Orchestra.
Character song—Honey Dat's All..Alstyne
Don't Want to Know.....Foster
Contralto.
Happy Isles".....Breitenfeld
Orchestra.

WJAS—Columbia Ensemble and soloist.
KQV—Time; weather; recital.

7:10 P. M.

KDKA—Time; ball scores.

7:15 P. M.

KDKA Nunn-Bush Symphony.

Paul Mallory Sings "Pale Moon"
Liebestraum.....Liszt
Nunn-Bush Singers.
Intermezzo.....Ferrarri
Orchestra.
Humoresque.....Dvorak
Violin Solo by Mangold.
Pale Moon.....Logan
Paul Mallory, Tenor,
Assisted by Nunn-Bush Singers.
Liesbestraum.....Liszt
Nunn-Bush Singers.

7:30 P. M.

KDKA—Brunswick Brevities.
Abe Lyman, Entertainer.
WCAE—Gimbel Month (cont'd.)
WJAS—Weather report.
KQV—Red Arrow Quartet.

7:45 P. M.

WCAE—The Song Story.
Virginia Harmon, soprano; Clark Moss, pianist. Theme: "I Actually Am in Love."
WJAS—"Bluin' the Blues."

7:59 P. M.

WJAS—Correct time.

8:00 P. M.

KDKA—Roxy's Gang.
Harold van Duzee, Tenor.
WCAE—Voice of Firestone.
Franklyn Baur, Tenor, and Vaughn de Leath, Contralto.
WJAS—"Women's Art and Industries." U. S. Army Band.
KQV—Pittsburgh Radio Show: Mary and Bob; Jack and Tony, banjo-accordion; Pittsburgh String Trio.

8:30 P. M.

KDKA—Whitehouse Concert.

"Ride of the Valkyries"
Overture to "Carnival Romaine"..Berlioz
Reverie du Soir, from "Suite Algerienne".....Saint-Saens
Boris Goudonov Polonaise...Moussorgsky
Mephisto Waltz.....Lizst
Andante, from "Symphony No. 2".....Beethoven
Ride of the Valkyries, from "Die Walkure".....Wagner

WCAE—A. & P. Gypsies.
WJAS—Ceco Couriers.

Musical Saw, "Love Me."
You're the Cream in My Coffee, from "Hold Everything."
Orchestra.
The One in the World.
Orchestra with vocal trio.
Love Me.
Featuring Stanley Davis on musical saw.
Medley from "Gold Diggers":
Painting the Clouds
Tiptoe Through the Tulips
Ceco Couriers Orchestra.
Specialty (to be selected).
Henry Burbig.
Parade of the Wooden Soldiers.
Special arrangement for trio.
Medley from "Say It With Songs":
Little Pal
Why Can't You?
Seventh Heaven (trio)
Used to You
Ceco Couriers Orchestra.
So Are You.
Orchestra with vocal trio.

KQV—Radio Show (continued).

9:00 P. M.

KDKA—Edison Recorders.
Favorite music of Sir Thomas Lipton, famous yachtsman.
WCAE—Gypsies (continued).
WJAS—Physical Culture.

9:30 P. M.

KDKA—Real Folks.

Await End of the World.
Mrs. Effie Watts, proprietor of the local boarding-house of Thompkins Corners, has had a vision that the world is going to come to an end tonight between 9:30 and 10 o'clock. The qualms of the village folk setting their affairs in order and the drama of their preparations for the end will be heard. Mayor Thompkins is the only person in the community who refuses to believe that Gabriel's trumpet will sound its clarion call to oblivion at such a near date. He believes Mrs. Watts, always renowned for her erratic perceptions, is more in need of a strong-minded doctor than inspired followers.

WCAE—General Motors Family.
WJAS—Grand Opera Concert.

"Pilgrim's Chorus."
Overture to "Merry Wives of Windsor."
.....Nicolai
Orchestra.
Selections from "Merry Wives of Windsor".....Nicolai
Mixed Quartet and Orchestra.
Overture to "Marriage of Figaro".Mozart
Orchestra.
Pilgrim's Chorus from "Tannhauser".
.....Wagner
Mixed Quartet and Orchestra.
Intermezzo from "Carmen".....Bizet

10:00 P. M.

KDKA—Kenrad Program.
Dramatic Sketch, with Music.
WCAE—Pittsburgh Radio Show; Mary and Bob.
WJAS Panatella Country Club.

Hack Wilson Speaks.
Hack Wilson, "Babe Ruth of the Chicago Club," will speak.
Am I Blue.
Medley from "Fox Follies."
I Close My Eyes to the Rest of the World.
Red Hair and Freckles.
Moanin' Low.
After You're Gone.
Tiger Rag.

KQV—Morry Brennan's Orchestra.

10:30 P. M.

KDKA—Empire Builders.
A new series of musical sketches built around Western romance and railway stories. Sound effects will be employed extensively.
WCAE—Hunting Headlines.
Floyd Gibbons, Reporter.
WJAS—Night Club Romance.

Story of Bootleg King.
The tale concerns a well-known bootleg king who controls one of the most fashionable night clubs in the city, and a young aviator who appears on the scene in search of a new thrill. The complications which arise when the aviator, newly made partner with the bootlegger in a daring scheme for rum running, tries to protect a girl who visits the club, mix love and business in a new and exciting manner.

KQV—New China Orchestra.

11:00 P. M.

KDKA—Amos 'n' Andy.
WCAE—Scores; Kenin's Orchestra.
WJAS—Paul Specht's Orchestra.
KQV—Time; scores; Silver Slipper Revue.

11:15 P. M.

KDKA—Slumber Music.

Haydn's "Gypsy Rondo."
Selection from "I Pagliacci"..Leoncavalle
Suite "La Feria".....Lacome
Vienna Beauties.....Ziehrer
Romance.....Gruenfeld
Gypsy Rondo.....Haydn
Serenade.....Schubert

11:30 P. M.

KDKA—Slumber Music (cont'd).
WCAE—Warner Brothers Revue with Dick Powell's Band.
WJAS—Time, scores, weather.

Pittsburgh Sun-Telegraph

This coupon and 25 cents will admit the bearer to the Pittsburgh Radio Show to be held at Duquesne Garden starting tonight and ending Saturday night.

GIRLS LEAD IN RADIO CONTEST

Girls far outnumber men in the Warner Brothers-Keps electric contest to decide the most popular Warner Brothers' movie star in Pittsburgh, it was disclosed in the first check of entrants today.

The first week of the contest, with Temple radio receiving sets, cash merchandise credits and passes to Warner Brothers theaters as the awards, has a few days to run.

Further details may be obtained at any Warner Brothers theater or any Temple radio store. Winners will be announced in the Pittsburgh Sun-Telegraph.

Preferred Stations Outside Pittsburgh

8:00 P. M.
WLW (700-428) Cincinnati—Courtesy program.
8:30 P. M.
WLS (870-345) Chicago—Orchestra.
WSM (650-461) Nashville—Orchestra.
9:00 P. M.
WBBM (770-389) Chicago—Symphonic Orchestra to WOR, WLW.
WDAF (610-492) Kansas City—Dance.
WLS (870-345) Chicago—String Sextet.
9:15 P. M.
WFG (1100-272) Atlantic City—Concert Orchestra.
9:30 P. M.
WBBM (770-389) Chicago—Dance.
WLW—Real Folks (KDKA).
10:00 P. M.
WBBM (770-389) Chicago—Gems of Music.
WGN (720-416) Chicago—Variety.
WLW (700-428) Cincinnati—Hamilton Club; Hauer's Orchestra.
WFG (1100-272) Atlantic City—Leonard's Orchestra.
WRVA (1110-270) Richmond—Orchestra.
10:30 P. M.
WBBM (770-389) Chicago—Weem's Orch.
WOR (710-422) Newark—Fraternity Row.
WLW—Empire Builders (KDKA).
WLS (870-345) Chicago—Concert.
10:45 P. M.
WFG (1100-272) Atlantic City—Knick Knacks.
11:00 P. M.
WFLA (900-333) Clearwater—Dance Rambler.
WLS (870-345) Chicago—Popular.
WFG (1100-272) Atlantic City—Dance.
WSM (650-461) Nashville—Hawaiian.
11:15 P. M.
KYW (1020-294) Chicago—Dance.
WLW (700-428) Cincinnati—Variety.
11:20 P. M.
WGN (720-416) Chicago—Hungry Five.
11:30 P. M.
WGN (720-416) Chicago—Goldkette's Orchestra; Nighthawks.
WJR (750-400) Detroit—Jones' Orchestra.
WMAQ (670-447) Chicago—Concert.
WSM (650-461) Nashville—Dance.
WTAM (1070-280) Cleveland—Variety.
12:00 Midnight.
KYW (1020-294) Chicago—Dance.
KSOS (1090-275) St. Louis—Night Club.
WENR (870-345) Chicago—Variety.
NBC SYSTEM—Albin's Orchestra to WEAF, WTIC, WOW, WSM, WGN (720-416) Chicago—Dream Ship.
WHK (1390-216) Cleveland—Dance.
WJR (750-400) Detroit—"Try and Stick Up."
WISN (1120-268) Milwaukee—Variety hr.
WLW (700-428) Cincinnati—Gibson Orchestra; Variety (2 hours).
WMAQ (670-447) Chicago—Dance (3 hrs.)
2:15 A. M.
WDAF (610-492) Kansas City—Dance program.
12:30 A. M.
WENR (870-345) Chicago—Comedy.
(Copyright, 1929).

Hoover Party Back From Rapidan Camp

WASHINGTON, Sept. 30.—(AP.)—President and Mrs. Hoover, accompanied by a party of guests, returned to the White House last night from their camp on the Rapidan River in Virginia.

ROSENBAUM'S

75 Sewing Machines

Reconditioned — But in Perfect Condition

at $10

Housewives! Now is the opportunity to purchase a reconditioned sewing machine at a remarkably low price. Each machine is guaranteed to be perfect. Singers, White, New Home, Domestics and Standard makes. Attachments included. Just 75 machines to choose from.

—FOURTH FLOOR

Back on the Air

GREAT NORTHERN — tonight — RADIO PROGRAM

and every MONDAY NIGHT hereafter

GREAT NORTHERN

EMPIRE BUILDERS

program

KDKA

10:30 pm

Over N. B. C. Coast-to-Coast Chain

Never Such Beautiful Dresses!

Not lavishly advertised in this page, but we urge you to see them—Wome n's, Misses' "In Betweens"—7 different Dress Shops

Hosiery Repair

The "restoration period" takes only 24 hours at Rosenbaum's . . . and you can scarcely detect the places where mended.

—STREET FLOOR.

ROSENBAUM'S

SIXTH, LIBERTY AND PENN — "THE STORE AHEAD" — PHONE ATLANTIC 4500

New! Neckwear $1.00

Daintily patterned laces and georgette that will add a chic touch to your fall dress. Vestees, cuff sets, sweetheart, bertha collars and many others to choose from.

—STREET FLOOR.

Picot Top Silk Ingrain Hose, $1.95

Full fashioned . . . sheer, fine silk chiffon . . . picot tops. Wanted shades for street and evening wear. Regularly $2.50.

—STREET FLOOR

French Stationery $1.35

Be "Frenchy." This soft writing paper comes in a tablet of single sheets with 50 envelopes lined with French tissue. Choice of blue, buff, grey, lavender, and white.

—STREET FLOOR.

Men's Linen 'Kerchiefs 35c

An outstanding value. Men's fine white linen handkerchiefs. One-inch hemstitched borders. Large white initial embroidered in the corner. $4.00 dozen.

—STREET FLOOR

Glace Gloves $1.98

Imported gloves having one clasp, and novelty cuffs. Oversam and Pique seams. In the smart Fall shades to complete your costume. Sizes from 5 to 8.

—STREET FLOOR

Kotex 3 Boxes For 85c

Ironing Board Pad and Cover 69c
Sitroux Hair Nets, dozen 85c
Sew-on Supporters, 2 pairs 35c
Dish Cloths, 4 for 25c
Sanitary Aprons...29c
Dress Shields, 3 pr. 59c
Ironing Board Covers .....4 for 75c
Garment Bags, hookless fastener, holds 8 garments $1.39

—STREET FLOOR

Toilet Soaps

Ivory Soap, 25 cakes.. .....$1.50
Lux Toilet Soap, dozen 79c
Lifebuoy Soap, dozen 65c
Palmolive Fair Sex Soap; 6 cakes free and 6 cakes.....65c

—STREET FLOOR

October Rug Sale!

Begins Tomorrow! Hundreds of Brand New Rugs Purchased Especially for This Event

$135 American Oriental Rugs

American Orientals, secured for this event! Exact reproductions of fine hand woven Persian and Chinese Orientals! Colors woven right through the back of each rug! Beautiful soft colorings and bright Oriental effects. See them tomorrow. **$89.00**

$150 Domestic Orientals $119.75

All one-piece rugs, reproductions of famous Orientals, in silky, softened colors. 9x12 size only! And only 25 rugs at this extraordinarily low price!

$69.50 Plain Tone Rugs $49.50

9x12 plain color rugs with two-tone borders . . . extra heavy Wilton grade. Only enough in the group for one day's selling. No mail or phone orders taken.

$42.50 Axminster Rugs, size 9x12..... ...$37.50
$35.00 Wilton Velvet Rugs, size 9x12.....$28.75
$195 Royal Wilton Rugs, size 9x15.....$112.50
100 Westfelt Rug Pads, size 9x12.....$8.75
1000 Fancy Woven Rag Rugs, three sizes...89c
$9.75 Antique Hand Hooked Rugs.....$5.75
500 Heavy Cocoa Brush Door Mats....89c
59c Linofelt Base Floor Cloth, sq. yd. **33c**

—ROSENBAUM'S, RUGS AND LINOLEUMS, NINTH FLOOR.

Black Broadcloth with Caracul, $79.50

Velura with Cross Fox shawl, $110.00.

ALL YOU NEED PAY

For a Richly Furred Coat in the New Silhouette

$79.50 $95 $110

Three specialized groups . . . three prices that say style and value plus! The new coats are longer . . . lines are more feminine . . . they mould the hip-line slightly . . . they flare discreetly. Of broadcloth and broadtail cloth in black, brown, tan, blue, red and grey. Misses' and women's sizes.

Collars and Cuffs of Luxurious Furs Applied with a Lavish Hand!

What charming frames for Milady's face are the billowy collars of long-haired or chic flat furs! Deep fur cuffs . . . fur borders outlining flares and making them so much smarter!

Wolf Caracul Kit Fox Marmink Badger Lynx Skunk Fitch Opossum Muskrat

ROSENBAUM'S, NEW ENLARGED COAT SHOPS, FIFTH FLOOR

FOR ONE WEEK ONLY!

Sixth Annual Sale Tailored Slip Covers

Made-to-Order
For 3-Piece Living Room Suite

$28.95

Our own importation of new Belgian striped Linens, the best quality. Color effects that will harmonize with any drapery scheme. Tailored to fit perfectly after many launderings. Made by experts in our workrooms. Our price applies to city and immediate suburban districts only.

Tailored Crinkle Cloth Window Shades

Heavy quality crinkle cloth, 38 inches wide, with scalloped bottom, finished with bullion fringe and tassel..... **85c**

—ROSENBAUM'S, NINTH FLOOR

This is the Annual Sale Baby Needs!

In the Specialized Shop— Seventh Floor

Featuring Handmade Garments

Beautiful Philippine Dresses, long or short styles. Plain or with scalloped bottoms..... **$1.39**

Sheer Baby Dresses for wee ones up to two years of age. Daintily embroidered. Long or short..... **85c**

Embroidered and Smocked Dresses. Every stitch carefully made by hand. Generously cut..... **$1.79**

Hand-made Baby Gertrudes with fine scallops or quaintly ruffled at the bottom edge..... **95c**

Japanese Kimonos of excellent satin. Exquisitely embroidered in the soft colors for babies..... **$3.95**

Japanese Silk Comforts, delicately embroidered in pink and blue. Very light, but very warm..... **$1.79**

***Special,* Baby's Little Nursery Chair**

Finished in ivory, soft green or blue. Equipped with colored bead counter and tiny receptacle. Excellent training for youngsters. Specially priced..... **$2.95**

—ROSENBAUM'S, INFANTS' SHOP, SEVENTH FLOOR.

ONLY TWO MORE DAYS TO BUY AT THESE

1904 McCREERY'S SILVER A Sterli

ONLY TWO SHORT DAYS REMAIN . . . two days chandise of all kinds . . . values that will crowd the st and a penchant for McCreery Quality. The department Anticipate your future needs . . . for you certainly Silver Anniversary. ONLY TWO MORE DAYS!

First Showing!...Only 145 in the Selling

EXCLUSIVE MODEL HATS

From Celebrated New York Designers

Bruck-Weiss Millinery Inc. · Arnold · Henri Bendel Inc. · L.P. HOLLANDER CO · Martha Norden Inc. · Lydia · MILGRIM · JOHN TRINNER

Exquisite Creations That Would Ordinarily Sell for $20. to $30.

$14.

Individual models—the selection of New York's fashionables. 145 distinctive creations that will stamp their wearers as being ultra-chic. Such artistry and such fashion you have never seen. Satins, chenille and lace incrusted hats for dress occasions. Felts, velvets, soleils for daytime. Large and small shapes. Turbans and berets. Such marvelous fashions will not last long.

The Paris-important trims — galyak, hatter's plush, velvet bows, rosettes, feathers, brushes, jewelled ornaments. Black, Patou's dahlia, Autumn's newest colors.

Small and Large Head Sizes

(McCreery's—Fourth Floor)

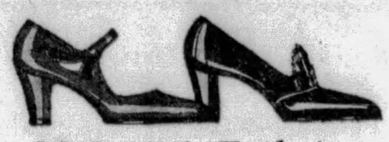

McCreery's Exclusive

"Flexridge" Shoes

Smart Fall Styles

$8.85

McCreery's "Flexridge" shoes—famous for style and value at their regular $10.00 and $12.50 prices—offered in the Anniversary at $8.85! An extraordinary offer, indeed!

Patent leather, kid, calf and satin—in black and brown . . . newest, smartest footwear for every hour of the day . . . ANNIVERSARY priced. Choose for Fall and Winter.

(McCreery's—Fifth Floor)

A Special Anniversary Feature

1,000 Boxes McCreery WEEK-END NOTES

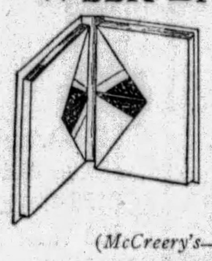

Regular 75c Value

45c box

Convenient book form for carrying 24 double sheets and 24 envelopes. Vellum stationery and bright colored tissue lined envelopes. Tan, white, grey.

(McCreery's—Street Floor)

$3.50 Blue Edge Picot Top

Ingrain Silk Hose

$2.45 Pair

Exquisitely fine and sheer chiffon . . . flawlessly clear in weave and color . . . beautiful hosiery from one of the best makers. Buy for your loveliest frocks . . . for gifts. Smart shades.

(McCreery's—Street Floor)

STERLING VALUES

Men's 50c Quality

Handkerchiefs

3 for $1.00

New French linen handkerchiefs. White with colored border and hand rolled hem. Regulation size.

(Street Floor)

Velvet and Satin

Pillows

$3.95

Brocaded velvet or chenille embroidered on satin, with corded edges. Square and oblong pieces in gold, orchid, rust and green. $4.75 values.

(Second Floor)

Boys' $1.65 and $1.95

Pajamas

$1.35

One and two-piece broadcloth and flannel pajamas. Light and dark colors. Garments that will wear and wash excellently.

(Fifth Floor)

Regular $1.00 Value

Decorative Flowers

12 Sprays, 85c

Beautiful waxed flowers for home decoration, in various pretty colors and kinds. Very smart.

(Street Floor)

Regular $7.50 Values

Beaded Hand Bags

$4.95

Gold and silver finished beads, combined, some with pastel tones, also. Beautiful dress bags. McCreery designs, floral or conventional.

(Street Floor)

For the First Time in 2

America's Most Famous Wool

Silver Anniversary, W

300 PRS. FINES

Made by the St-

At Savings pprox

50%

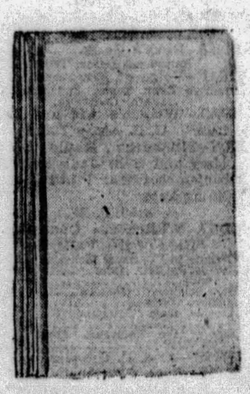

Plain Colors in Exquisite Pastel Shades of Green, Rose, Blue, Orchid, Gold, Copen, some a Different Color on Each Side.

These lovely blankets are just as they ever produced . . . there is may have pulled through into ar reverse side . . . merely a matter nothing which in the least pla Blankets McCreery's can place i with utmost confidence, and blan to use. Mostly one and two of

Made to Sell at $ 3.00 to

Now **$6.50**

(McCreery —Second Floo

First Showing Tomorrow

Distinguished Fashions in NEW HAND BAGS

Regular $7.50 to $12.50 Styles

$6.85

A brand new assortment to supplement those that sold so readily during the first days of the Anniversary. Suedes, shoe calf, Jetland calf, and lizard grains. In pouch, flat and back-strap styles, many with mat crystal and marcasite clasps. Some leather lined . . . all fitted with purse and mirror. Truly wonderful bags!

In Black and Smart Autumn Colors

(McCreery's—Street Floor)

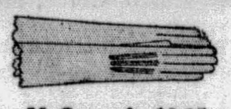

McCreery's $3.95

WASHABLE CAPESKIN

GLOVES

$2.95

These are the favored slip-ons, preferred by dainty women because they are washable, as well as smart style. Also novelty cuff styles. Newport willow and black. Sizes 5½ to 7½.

Novelty Cuff

Gauntlets

$3.85

Regular $4.95 gauntlets, in tans and black. Smart with street frocks and suits.

(Street Floor)

Distinguished Fashions ... Unusual Value!

FINE DRESSES & ENSEMBLES

Anniversary Priced!

$22.75

You will be astonished that they sell for so little. Extremely different—McCreery quality—Anniversary values that will win the approval of value-wise, fashion-wise women. Successful Paris-sponsored style details of the new silhouette. Dresses and ensembles for every daytime and evening occasion.

Models for youth and matron—for short and tall figures. Velvets, crepes, satins, chiffons, travel crepes and other fine quality fabrics. Black and Fashion's smartest colors.

Misses', Women's and Betwixt Sizes
14 to 20—36 to 44—16½ to 48½

(McCreery's—Third Floor)

Only Two Days More at This Price!

Fine McCreery

FUR FASHIONS

$285.

$335. to $365. Quality

A praiseworthy grouping of Raccoon Coats, Black Russian Caracul, American Broadtail, Natural Grey Persian Lamb, Hudson Seal* Coats.

Convincing evidence of the values in this Anniversary event are these McCreery quality coats, made for service and beauty. Important fashions for youth and matron. Matchless values!

Lovely Fox Scarfs, $59.50

$75. quality fur scarfs. Silver pointed, brown and natural red foxes. Well mounted. Full brushes. Unusual values!

*Hudson Seal is Dyed Muskrat

(McCreery's—Third Floor)

Only Two More Days to Share in These Record Anniversary Savings

LUXURIOUS FURRED COATS

In 17 New Fashions

$98.75

Choose your handsome coat from a complete range of sizes, colors and styles . . . all McCreery quality . . . all new . . . all superb values. The savings you will remember for days to come.

Exquisite fur collars, cuffs, borders—Fitch, Kolinsky, Dyed Civet, Fox, Caracul, Pahmi and other furs.

New wearable coat fashions to suit every figure . . . princesse silhouettes and straight models . . . graceful flares . . . intricate seaming. The finest of broadcloths, velvets, broadtail cloths. Black and colors.

Misses', Women's and Larger Women's Sizes

(McCreery's—Third Floor)

Just In Time.... Another Shipme

NEW RAYON DRAPE

These are rich, heavy qualities that regularly sell for $2.95 and $3.95 a yard. And the savings are such that no home-maker will want to overlook.

$1.74 YARD

Fine Velour PORTIERES

Regular $22.50 Values

$15.75

Heavy quality velour portieres whose length, 7½ feet, is unusually long. Have overlocked French edge. In a host of colorings.

54 In. Drapery VELVETS

Regular $3.00 Values

$1.65

Lovely velvet that will make beautiful drapes and hangings. Rich, lustrous colorings that will harmonize with other furnishings.

Emb

NET

Regular

$2.4

Swiss embro in many Curtains th added char are used. 5 2¼ and 2½

Reg. $

Most exce small des

All-Linen Theatrical Gauze, 28c yd.

Our own importation from Ireland, smart and artistic, in the wanted colors. This is regular 40c value.

(McCreery's—Curtains and Draperies—

CLEANING NEEDS

At Anniversary Prices

Window Cloths, leave no dust or lint, white	35c
Silvena Polishing Cloth, one side cleans, the reverse polishes	30c
Ritz Polishing Cloth, for cleaning silver	25c
Cheesecloth, for general household use, 5-yd. bolts, bolt	27c
Dish Cloths, soft open mesh, 18x18 inches, 6 for	65c
Wash Cloths, assorted colored borders, dozen	65c
Heat Resisting Cloths, for handling pots and pans, 3 for	50c
Tinsel Pot Cleaners, 3 for	25c

(Street Floor)

McCreery's Exclusive $10.

"FRANCETTE" GIRDLES

$4.85

For the Medium and Full Figure

A figure controlling garment noted for its superb quality . . . its long wearing features . . . its figure-reducing ability. These "Francette" girdles are excellently made of broche, with imported webbing inserts. Comfortable side-hook style. Unusual value offering.

Sizes 29 to 36

(McCreery's—Fourth Floor)

SAVINGS-- MANY NEW FEATURES TUESDAY

5TH ANNIVERSARY 1929

ng Event

ill present outstanding values in New Seasonable Mer-
h men and women who have a keen judgment for values
ome Furnishing offer values of extraordinary importance.
e money on McCreery Quality merchandise during the

STERLING VALUES

Regular $13.50
Tourist Cases
$9.95
Black cobra grain Dupont case of fine quality. Extra depth—26, 28 or 30 inches. Lift-out trays. An unusual offering.
(Seventh Floor)

Boys' $1.50 Wool
'Elastikuf' Hose
95c Pr.
Of all wool are these long wearing boys' hose. The cuff for neatness and fit. The wanted shades. Ideal for school. Sizes 7 to 11.
(Fifth Floor)

Unusual Values!
10-Pc. Pearl* or Amber* Toilet Sets
$11.95
Lovely pearlized effects. In maize, white, rose, green and blue. Ten useful pieces to the set.
*Simulated
(Street Floor)

Smartly Modern
Mirror Trays
For Dresser
$4.29
Silver and gold, in octagon and oval shapes. Blue, green and gold mirrors.
(Street Floor)

Silver-Plated
Boudoir Sticks
$1.95 Each
Attractive styles for dressing table. The smartly plain stick, with round base.
(Mezzanine)

In All the Newest Fall Colors
McCreery's Standard $2.50
SATIN CREPES
$1.78 Yd.
Two more days in which to select these beautiful, fashionable silks for smart Fall and Winter frocks. The quality is superior, the colors are excellent, the variety is most unusual, and the Anniversary saving is exceptionally worth while. 39 inches in width.

McCreery's Regular $2.95
Canton Crepes..$1.90 yd.
Eighteen distinctive color shades in this silk crepe, which is one of the high-fashions for Fall and Winter. McCreery quality, and 39 inches wide. Choose now and save $1.05 on each yard.
(McCreery's—Second Floor)

McCreery's Regular $3.95
Broadcloth Coating
$3.25 Yd.
One of the most favored of Fall suit and coat fabrics. 54 inches wide. Five smart colors and black.
(McCreery's—Second Floor)

Our Own Importation
NEW NEEDLEPOINT TAPESTRIES
Regular $3.95 Values
$2.50
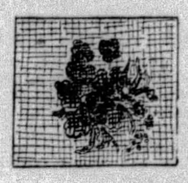
The footstools and pillow tops in simple floral designs, that you are planning to embroider this Winter. Wreaths, sprays and bouquets, hand embroidered in wool, only backgound to be filled in. Square, round, oblong.
(McCreery's—Second Floor)

500 Yards of Regular $1.00
Pastel Rayon Satin
69c Yd.
For slips, comforts, draperies and other smart uses. 39 inches wide. Remarkably pretty fabric of quality.
(McCreery's—Wash Goods—Second Floor)

With Cold Weather Sure to Come....

GET FITTED IN ONE OF THESE

FINE TAILORED OVERCOATS

In a Great Silver Anniversary Selling

at $39.

$45 and $50 Values

If you need an overcoat . . . or if you are one who always takes advantage of a good buy with an eye to the future . . . then come to McCreery's tomorrow and see wonderful overcoats priced for the Anniversary only, at $39.

Here are some of the many styles and fabrics to be found in this great selling—single and double-breasted box coats, plain and plaid back cheviots, Shetland fleeces with linings that are guaranteed for one year, genuine Harris tweed raglans, imported O'Brian fleeces, and plain blue single and double-breasted box coats with velvet or self collars. Unusual values, every one.

(McCreery's—Men's Clothing—Seventh Floor)

ears of Business Relations
Mill Co-Operates With McCreery's
Enables Us to Present

WOOL BLANKETS

arys Woolen Manufacturing Co.
St. Marys, Ohio

pproximating

D%

uly St. Marys quality as any blanket slight thread here and there which her color of the design, or onto the f a colored thread out of place . . . s them in any class but the "first." heir Silver Anniversary assortments ets which every home will be proud tyle.

Plaid Blankets in all pastel colors, also White Blankets with Colored Borders. Twin Sizes and Double Bed Sizes.

3.00 to $48.00 Pair

$24.00 Pr.

—Second Floor)

A $20,000 Special Purchase of

ORIENTAL RUGS

AT SAVINGS THAT AVERAGE 1/3

An importer co-operates with us for our Silver Anniversary . . . making it possible for us to offer this rare collection of fine Orientals at average savings of One-Third Off regular prices. Here are rugs from the important weaving centers of the Orient, selected for their marvelous colorings and long-wearing qualities. The sizes range from small scatter rugs to large rugs for great rooms.

50 Only, 9x12 Ft.
Serapi Rugs
Regularly $275.
$179.50

20 Only, 9x12 Ft.
Chinese Rugs
Regularly $375.
$279.50

15, Semi-Antique
Heraz Rugs
Regularly $500.
$350.00

(3) 12x15 ft. Genuine Kandahar Rugs, regularly $1250, now $975.00

20 Scatter Size
Hamadan Rugs
$65 and $75 Values
$49.50

50 Hamadan
Namazie Rugs
Regularly $29.50
$18.75

—and other groups at the same rate of savings.

(McCreery's—Oriental Rugs—Sixth Floor)

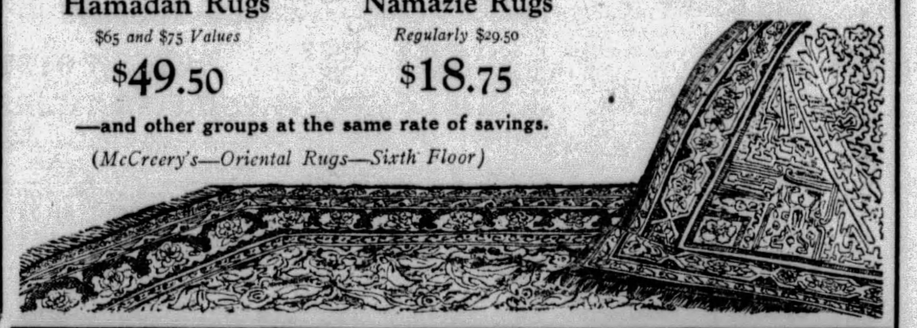

Only Two More Days to Buy
Men's Fine Tailored
NEW FALL SHIRTS
Regular $2.50 and $3.00 Values
$1.85
Six for $10.50

Shirts whose price belie their unusual qualities . . . each one specially tailored to our exacting demands.

Included in the assortment are plain colored chambrays, jacquard and woven madrases. In the season's newest patterns and colorings. With soft or starched collars to match, and soft or starched collars attached.

Sizes 14 to 17

(McCreery's—Men's Shop—Street Floor)

Just Arrived! In Time for the Last Two Days

Regular $25 Fashions in

KNITTED 3-PC. SPORTS SUITS

$17.95

New spirit is seen in these dashing tweed knit 3-piece sports suits. You need one to call your Fall wardrobe "complete." Trimly tailored, fine-fitting skirts, tuck-in and bodice top styles. Gay sweaters with V and crew necks. 5-button cardigans. Some jerseys. Quality suits. New fashions. Each one a marvelous Anniversary feature, and an outstanding value!

Harmonious patterns. Rich and flattering browns, tans, greens, blues, reds, capucine.

Sizes 14 to 40

(McCreery's—Sports Shop—Fourth Floor)

ONLY TWO MORE DAYS AT THIS PRICE

MCCREERY'S SILVER ANNIVERSARY CHAIR

Built to Sell for $100.

$69.50

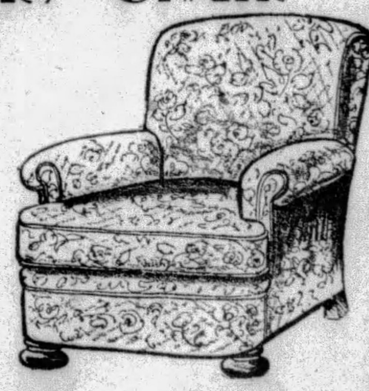

The most popular chair in our furniture department . . . designed to our order in the English lounge manner . . . with down-filled seat cushion and feather spring back. Choice of several figured tapestries . . . blending with the various best decorative schemes of the day.

Pull-Up Chair
$17.50

Wrought in the graceful manner of the Spanish cabinet makers. Skillfully carved frame, with beautiful coverings of mohair or frieze.

Phone Stand and Chair
$9.45

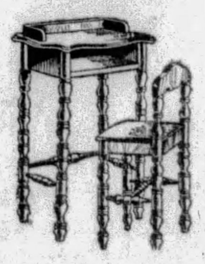

What could be more useful or decorative than this phone set of selected gumwood, finished in soft brown mahogany and uniquely highlighted so as to blend with other woods.

Coffee Table
$26.50

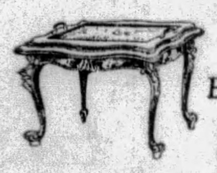

A table that will lend a room an added air of smartness. Hand-carved frame of walnut, with removable glass tray top.

End Table, $18.75

Newly designed in solid walnut with a soft antique finish. The hand carving gives it a rich effect.

(McCreery's—Eighth Floor)

Shipment of Those Popular

RAPERY DAMASKS

74 ARD

Their soft grace, their rich colors will materially enhance any room in which they are used. 50 inches in width.

Embroidered NET PANELS
Regular $3.45 Values
$2.45 each
Swiss embroidered net panels in many attractive designs. Curtains that will lend an added charm wherever they are used. 50 inches wide and 2¼ and 2½ yards in length.

Rayon Casement Cloth
Regularly 65c Values
47c Yard
Your choice of five different patterns. Excellent quality that will wear exceedingly well. 42 inches in width, and priced for the Anniversary at 47c yard.

Reg. $1.00 Shantung Nets, 57c yd.
Most excellent for casement curtains . . . in large and small designs. A regular $1.00 value at 57c.

d Draperies—Sixth Floor)

Regular $1.85
EXTRA LONG McCreery SHEETS
72x99 inches
$1.45
McCreery's Label Sheets, made expressly for us, and every sheet guaranteed. Fine quality muslin sheeting, for single beds.

"Wamsutta" Pillow Cases
Percale of this famous Wamsutta quality. Plain and hemstitched; 42x36-inch size.
Plain Hem 90c Value 59c
Hemstitched $1.00 Value 75c
(Second Floor)

$2.95 Sterling Silver Top
Salts and Peppers
Of Etched Glass

$1.85 Set
Green or rose glass, etched design, the tops are sterling. Smart table appointments.

—Glass Sets in Rose and Green, silver plated tops. Regularly $1.00 pair, at, pair 75c

—Sterling Silver Salts and Peppers, plain style, 3 inches high, regularly $2.95, now, pair $1.95

—Pewter Salts and Peppers, in simple "Mayflower" design. Regularly $2.50, pair $1.85

(McCreery's—Street Floor)

Filmland Daily Activities Reviewed and Local Amusement Progress Noted

SUITOR, DOCTORS, POLICE TRY TO REACH MOVIE HEROINE WITHOUT SUCCESS

By DOROTHY HERZOG

(Copyright, 1929, by Premier Syndicate.)

HOLLYWOOD, Sept. 30.

SUFFICE is it to say the action transpired in a W. K. Hollywood apartment house.

The girl is a flick heroine. She has definitely broken what promised to be an engagement with a lad not in pictures.

On this particular evening, he is passionately desirous to reach her by telephone. The girl was retired and left word she is not to be disturbed regardless who the disturbers may be.

The spurned suitor telephones. The switchboard operator connects him with Mrs. Shall-Not-Pass. He demands Miss So-and-So. He is told she cannot be disturbed. Words soar to anger, and he finally cries:

"Do you realize you are keeping two lovers apart?"

Slam went the receiver. He tried again. No luck. In about 15 minutes, a yellow taxi driver comes to the apartment desk.

"Cab for Miss So-and-So."

Joan Crawford tried to commit suicide."

He is dismissed. A few minutes later, a black and white taxi arrives. A little later, a limousine taxi. Next, a young interne, medical bag in hand, dashes to the apartment desk.

"I'm from the hospital. We just received a 'phone call that Miss So-And-So tried to commit suicide."

He and the ambulance were dismissed.

Along come three policemen from a nearby station. They, too, had been informed that Miss So-And-So tried to commit suicide. They were duly set at ease, but were annoyed at being practical joke goats.

To cap the climax of a feverish hour, another interne and ambulance arrived to cart the suicidal Miss So-And-So to a hospital.

By this time, Mrs. Shall-Not-Pass' sense of humor sizzled to fury. And the practical jokers' ingenuity dwindled to zero.

I might add that the "two lovers" are still separated, by the special wish of Miss So-And-So. Believe it or not, this is a true story.

Readers Write Dorothy Letters

BERTHA SAIL, of Los Angeles, writes: "In Friday's paper of August 30, you quote in your column that Alice Terry has journeyed all the way from Nice, Italy, to visit her mother in Hollywood. I lived for two years in Nice, France. Now, which is which?"

Fairbanks, Jr.

France wins. But really, the copy reader on this colyum should know there isn't a Nice, Italy. He's the guy with the education. I'm innocent.

Miss Sail also asks about the ages of Joan Crawford and Doug Fairbanks, Jr. Joan is between 23 and 25. Doug is ready to do business with a twentieth birthday.

Miss Wilkinson, of Arcadia, Cal., who denies belonging to the Chamber of Commerce. Also annihilates me for ignorance. Pens Miss W.:

"I noticed a paragraph in your column which was evidently meant to enlighten people about a town called Arcadia. I happen to live in Arcadia and if it is 'flat and 105 in the shade,' it's something new to the people out here. Being located right below Mt. Wilson in the foothills, it couldn't be 'flat' if it wanted to.

"As for 105 in the shade—well, the hottest it's been here all summer is 102 and that happened to be the day when it was 103 or 104 in Los Angeles. Whoever told you that story is the sort of fellow who usually says he catches fish that are about 10 feet in length.

"I hope next time you are searching for some article to fill up your column you won't pick on

(Continued on Page Thirteen.)

FILMLAND.

Hearst Metrotone Sound Newsreel In Penn Today

The Hearst Metrotone Sound Newsreel will make its Pittsburgh debut in the Penn today. Hereafter it will be a regular feature in that theater. It will present in pictures and sound the current highlights in world events. Also it will enable theatergoers to hear the voices of many persons of international note. It will be issued twice weekly.

SHOW ABOUT SHOW

Bessie Love and Raymond Hackett in "Eva the Fifth," forthcoming film concerning a romance in a traveling company presenting "Uncle Tom's Cabin."

NEW PLAYBILL AND COMING PROGRAMS

The Shubert Alvin will throw open its doors for the season this evening with the advent of Irene Bordoni in her latest play, "Paris," from the pen of Martin Brown, with songs by Cole Porter.

"The Front Page," by Ben Hecht and Charles MacArthur, will be presented in the Nixon tonight, with Lee Tracy, Osgood Perkins, Frances Fuller, Claude Cooper and the same cast that appeared all last season in the Times Square Theater, New York. "The Front Page" was a dramatic success of last season in New York and Chicago.

For the first time in many months Mabel Kroman, popular member of the George Sharp Players, who are appearing this week in the Shubert Pitt in "The Bad Man," is "at rest." Miss Kroman and her husband, Mr. Sharp, are on a vacation of one week.

"Luckee Girl," musical comedy, comes to the Alvin for an engagement of one week to begin next Tuesday evening. The opening performance on Monday night will be given at Syria Mosque. Thereafter, for the remainder of the week, "Luckee Girl" will hold forth in the Alvin. It features Billy House, obese comedian.

Beginning oMnday evening, October 7, in the Nixon, there will be a return engagement of Mark Twain's "A Connecticut aYnkee," in musical form. Richard Lane and Mary Adams head the cast which includes Paul Everton, Gordon Burby, George E. Mack, Bert Saunders, Francelia Waterbury, Helen Gates and Starke Patterson.

"What Anne Brought Home," next week's offering of the George Sharpe Players at the Shubert Pitt Theater, written by Larry E. Johnson, deals with commonplaces attending the marriage of a young couple in a way that no other American author has, it is claimed.

FILMLAND. FILMLAND.

Arlen in Support Of Nancy in New Film

Richard Arlen and Warner Oland have been selected for principal roles in Nancy Carroll's first starring picture, "Flesh of Eve," which is based on Joseph Conrad's novel, "Victory," according to an announcement made by Paramount.

This is Arlen's first role since his work with Gary Cooper, Walter Huston and Mary Brian in the all-talking film version of "The Virginian." Miss Carroll and he last appeared together in "Manhattan Cocktail," a picture released some months ago.

Oland is just finishing his part in the all-color production of "The Vagabond King," which followed his role in the George Bancroft starring picture, "The Mighty."

Ohio Jurist Speaker Tabernacle Meeting

Judge Nicholas Klein, of Cincinnati, will speak on "A White Man's View of the Garvey Movement," Tuesday night, at 8 o'clock, in the People's Gospel Tabernacle, Negro, at Addison and Heman streets, according to an announcement of the Universal Negro Improvement Association. Judge Klein recently returned from an extended tour of Northern Africa and Europe. The public is invited to attend the lecture.

KROGER and EAGLE STORES

FLOUR

The Wheat Crop This Year Is Much Smaller Than Last Year's. This Is a Splendid Opportunity to Buy at the Special Low Prices.

GOLD MEDAL	PILLSBURY	COUNTRY CLUB
12¼-LB. SACK	12¼-LB. SACK	12¼-LB. SACK
62c	62c	52c
24½-LB. SACK	24½-LB. SACK	24½-LB. SACK
$1.09	$1.09	99c

CAKE FLOUR — GOLD MEDAL—FOR ALL CAKE BAKING — PKG. 29c

VELVET FLOUR — FINE FOR CAKE AND OTHER PASTRIES — 5-LB. SACK 35c

BAKING POWDER — CALUMET, LB. CAN; DAVIS, 12-OZ. CAN, 24c — 32c

ROYAL 12-OZ. CAN, 48c—6-OZ. CAN, 25c

Pineapple Bar Cake — EACH 23c

BUTTER — FINE QUALITY TUB, LB. 49c; PURE CREAMERY, LB. PRINT 51c

Macaroon Snaps — LB. 17c

Chocolate Raisins — A WHOLESOME CANDY — LB. 19c

CONCORD GRAPES — 12-QT. BASKET 63c

JONATHAN APPLES — EATING OR COOKING — 3 LBS. 25c

ONIONS . . . . 3 Lbs. 10c

Honeydew Melons — EACH 25c

Prune Plums — 4 LBS. 25c

STEAK — ROUND OR LOIN LB. 42c

Fresh Pork Sausage — Bulk Lb. All Pure Pork and Spice, 29c

Plate Boiling Beef — LB. 19c

LARD — PURE RENDERED SPECIAL LOW PRICE — 1 LB. CARTON 15c

FRESH OYSTERS AT ALL MEAT MARKETS

FRESH FISH THURSDAY AND FRIDAY AT ALL MARKETS

OPPENHEIM, COLLINS & CO
325-329 PENN AVENUE

IMPORTANT NEW FALL FASHIONS

In new blue, brown, green, wine, blackberry, raisin or black.

Youthful Frocks of Canton Crepe

29.75

The Sophisticated Silhouette With a Decided Flair for the Flare

The flare so widely acclaimed at the recent openings in Paris is charmingly portrayed in this collection of smart frocks. Among other new points of interest are the princess lines and distinctive trimming touches of fur, lace or embroidery.

Women's and Misses' Dresses, Second Floor

LOEW'S ALDINE
It's Here NOW
THE GREATEST All Talking PICTURE ON EARTH
"THE COCK EYED WORLD"
SEQUEL TO "WHAT PRICE GLORY"
WITH VICTOR McLAGLEN EDMUND LOWE LILY DAMITA
NO ADVANCE IN PRICES
Mat. 35¢ - Eve. 50¢
DON'T MISS IT

NEXT ATTRACTION
THE LAST WORD IN MOTION PICTURES
"HOLLYWOOD REVUE"
25 STARS — ALL TALKING SINGING DANCING SENSATION — CHORUS OF 200

LOEW'S UNITED ARTISTS PENN
ONLY DELUXE SHOW OPENING IN PITTSBURGH TODAY
"THE MYSTERY THRILLER MASTERPIECE"
Written by BEN HECHT
DIRECTED BY LIONEL BARRYMORE
"THE UNHOLY NIGHT"
ERNEST TORRENCE - DOROTHY SEBASTIAN - ROLAND YOUNG
NEVER HAS THE SCREEN PRESENTED SUCH AN ARRAY OF TALENT IN A MYSTERY THRILLER
ON THE STAGE
TEDDY JOYCE
IN A MUSICAL ROMANCE OF OLD NEW ORLEANS
"Creole Nights"
with LANG & HALEY AND BROADWAY CAST
LEIBERT — BREEZKIN

Harris
LOU PARKER
Master of Ceremonies
VAUDEVILLE AND STAGE BAND ON TALKING SCREEN
Lola Lane and Paul Page in "THE GIRL FROM HAVANA"

Sheridan Square
VICTOR GRAFF
Master of Ceremonies
VAUDEVILLE AND STAGE BAND ON TALKING SCREEN
Lola Lane and Paul Page in "THE GIRL FROM HAVANA"

BIGGER AND BIGGER!

The first Saturday of "THE GOLD DIGGERS OF BROADWAY" 9,000 acclaimed it. The second Saturday 12,000 gasped at this ALL NATURAL COLOR sensation. Last Saturday . . . the 3rd . . . 14,000 went away raving about it.

What better proof of the tremendous sensation it's creating? See it NOW . . . for it's going this week to make room for "THE FOUR FEATHERS."

GRAND FINAL WEEK!!
HURRY! HURRY!
Never a Hit to Equal It!
"GOLD DIGGERS OF BROADWAY"
All Natural Color!
Hear the song hits—"Painting the Clouds with Sunshine"—"Tiptoe Thru the Tulips"
VITAPHONE
WARNER THEATRES
STANLEY — BROOKE JOHNS in "Jazz Static" — On the talking screen "A MOST IMMORAL LADY" — David Broudy's Overture with ARTHUR NEALY — Bernie Armstrong's Organ Solo
ENRIGHT — DICK POWELL'S JUBILEE Celebrating his 500th Performance at the Enright — DOROTHY MACKAILL in Vitaphone's Thrilling Romance "THE GREAT DIVIDE" — Milton Slosser as Guest Organist

AMUSEMENTS. AMUSEMENTS.

RADIO SHOW
World's Greatest Stars
See Radio Page for Complete Program and Sun-Telegraph Coupon
Duquesne Garden
All This Week—Afternoon and Evening

AMUSEMENTS. AMUSEMENTS. AMUSEMENTS.

NIXON — TONIGHT 8:15 — MAT. WEDNESDAY AND SATURDAY
THE ORIGINAL DYNAMITE! COMPLETE NEW YORK CAST
THE FRONT PAGE
THE UPROARIOUS NEWSPAPER FARCE BY BEN HECHT AND CHARLES MACARTHUR
A JED HARRIS PRODUCTION
Mail Orders Now; Nights and Sat. Mat., 75c, $1, $1.50, $2, $2.50; Popular Mat., Wed., 75c, $1, $1.50 & $2.
NEXT WEEK—MAIL ORDERS NOW
LEW FIELDS AND LYLE D ANDREWS Present
The Musical Comedy That Will Live Forever
MARK TWAIN'S A CONNECTICUT YANKEE
ADAPTED BY FIELDS, RODGERS AND HART
THE NEW YORK CAST INTACT
One Year at VANDERBILT THEATRE New York
Nights, $1.00, $1.50, $2.00, $2.50, $3.00. Pop. Wed. Mat., 75c, $1.00, $1.50, $2.00. Sat. Mat., 75c, $1.00, $1.50, $2.00, $2.50. Seats on sale Thursday, October 3rd.

OPENING OF THE SEASON
Shubert ALVIN TO-NIGHT
MATINEES WED. AND SAT.
Prices—Nites, 50c to $3.00. Wed. Mat., 50c to $2.00. SAT. Mat., 50c to $2.50. NO TAX.
GILBERT MILLER Presents
IRENE BORDONI IN HER GREATEST SUCCESS
"PARIS"
A MUSICOMEDY
NEXT WEEK—Seats Thursday
Eves., 50c to $3. Wed. Mat., 50c to $2.00. Saturday Mat., 50c to $2.50.
THE MUSICAL-COMEDY TEN-STRIKE
LUCKEE GIRL
Whistling New York Casino Success
With
BILLY HOUSE
The Broadway Comedian of 1929

Shubert Pitt — Tonite at 8:25 — Mats. Thursday and Saturday
GEORGE SHARP PLAYERS Present
"THE BAD MAN"
PORTER EMERSON BROWNE'S BORDER ROMANCE
Best Seats $1.00, Saturdays Included

HEINZ PLANT
OPEN TO THE PUBLIC
9 to 4 DAILY EXCEPT SATURDAYS
Ask your Conductor how to reach it
60,000 VISITORS LAST YEAR
SEE PITTSBURGH FIRST

ACADEMY — Mat. Daily 2:15 — Evening 8:30
BURLESQUE
One of the Snappiest Shows in Burlesque.
"NITE CLUB GIRLS"
Midnight Show Sunday 12:05 A. M.

USE SUN-TELEGRAPH WANT ADS FOR BEST RESULTS.

FILMLAND. FILMLAND.

KENYON — 100% Talking — "DARK STREETS" JACK —A VITAPHONE PRODUCTION— MULHALL

GARDEN — Sensational All-Talking Thriller—"The Mysterious Dr. Fu Manchu"

TRIANGLE EAST LIBERTY — "Seven Footprints to Satan" and "Trent's Last Case"

BRUSHTON THEATRE — Mon., Tues.—Double Feature—H. B. Warner and Lois Wilson in "THE GAMBLERS," and Dolores Del Rio in "THE RED DANCE" and Vitaphone Act.

USE SUN-TELEGRAPH WANT ADS.

LIGHT PAGEANT REHEARSAL ON

Perry High School pupils who will enact the legendary Indian fire and light spectacle in the pageant that forms part of Light's Golden Jubilee, the week of October 21, were to begin rehearsals at 3 p. m. today at West View Park. The pageant is to be held at Forbes Field the evenings of October 23 and 24. This spectacle, based on an old Indian legend, tells the story of how light and fire came to the Indians.

Students from Duquesne University will be the players in the episode depicting the birth of Pittsburgh. This historical episode treats of the evacuation and burning of Fort Duquesne by the French and the entry of the British and Colonial troops under Gen. Forbes. To Carnegie Tech students has been entrusted the episode dealing with incidents in the life of Andrew Carnegie.

The story of George Westinghouse, his invention of the air brake and contributions to the electrical industry has been entrusted to the pupils of Westinghouse High School, while the episode bearing on the life of H. J. Heinz, will be taken care of by students from Shady Side Academy. The episode based on the life of Thomas A. Edison and his invention of the incandescent electric lamp is to be enacted by students from the Pennsylvania College for Women.

In addition to these historical episode the pageant program will also include dance specialties and ballets, each symbolical of industry and progress in the Pittsbugh district.

Stage and Screen News

(Continued from Page Twelve.)

a nice little town like Arcadia. Do you know why they picked Arcadia to take their pictures in? Because it has the biggest airplane hangars in the county in which they could make their production.

D. W. Griffith May Quit Movies

JOHN LANDELL, justice of the peace of San Juan Township, writes to comment on a story run in this colyum last Saturday, regarding Benny Rubin, the Singing Cop, and Judge Landell.

The story "is all right," pens Judge Landell, "except that a 'few of us' are not putting in to pay for his singing lessons. He is doing that himself.

Marion Davies

"We are very much interested in him (George Stinson, the Singing Cop) and one of his friends, Otheman Stevens, of the Los Angeles Examiner, says that 'Stinson has a good chance to find himself one of the half dozen foremost singers of the world.' He is a mighty fine, clean, young fellow and has had quite an interesting career."

Good luck, George.

SCREENALITIES: The Mayfair ushers in the new fall season tonight with its initial dance at the Biltmore. The flick alphabet will be there . . . Mrs. Samuel Goldwyn and Mrs. Irving Berlin, "undisguised" behind a pair of dark sun glasses, arriving at ye Roosevelt for noon sustenance . . . D. W. Griffith has a large ranch in the San Fernandez Valley. He is cultivating orange and lemon groves and some day, when he bids farewell to pictures, D. W. may retire to live on this ranch . . . Ray Rockett, erstwhile producer and supervisor, has retired to his ranch not so far from Capistrano. Ray glories in his new supervisory duties . . . Lois Moran and "Mickey" Neilan are being seen together frequently these eves . . . Billy Haines, Jimmy Shields, Rogers Davis, Hedda Hopper, Julanne Johnstone and Buster Keaton visiting Marion Davies on the "Dulcy" set. And a merry time had by all . . . Albert Barker, the director, is en route to London. Business . . . and—that's all.

Government Lifts Beetle Quarantine

WASHINGTON, Sept. 30.—All restrictions on the interstate movement of farm products in the area covered by the Japanese beetle quarantine have been removed, according to an order issued by the Department of Agriculture.

(Advertisement.)

Increase Your Weight 5 Pounds in 30 Days

Make Yourself Strong, Healthy and Vigorous at the Same Time.

By this time most people know that the world's great flesh producer is McCoy's Tablets.

Take them for a few weeks and the hollows in your cheeks, your neck and chest will soon fill out and whether you be man or woman you'll have an attractive figure and plenty of "get there" energy in just a short time.

No one will call you skinny any more.

In McCoy's you find a combination of health builders that bring energy, strength and vigor and at the same time put pounds of good healthy flesh on those who are underweight.

One underweight woman, exceedingly thin, gained 10 pounds in 22 days and doesn't have to worry any more about her figure.

McCoy takes all the risk—Read this ironclad guarantee. If after taking 4 sixty cent boxes of McCoy's Tablets or 2 One Dollar boxes any thin, underweight man or woman doesn't gain at least 5 pounds and feel completely satisfied with the marked improvement in health, May-Liggett Drug Stores, or your druggist, is authorized to return the purchase price.

HURRY! ONLY SIX DAYS MORE!

Just six days more in which to buy needed Fall and Winter merchandise under prevailing prices.

The only reason that it is possible to sell seasonable, stylish, brand new merchandise at the *beginning* of the season at *reduced prices* is because we obtain ANNIVERSARY CONCESSIONS from manufacturers and pass the savings along to our customers.

We urge you to come TOMORROW and share in these extraordinary values. You will also find thousands of SPECIALLY PRICED items throughout the store which are NOT advertised.

FRANK & SEDER ANNIVERSARY SALE

1908 1929

Merchandise at a Trifle Above Cost

Print. Transparent Velvet, yd. $4.95
Reg. priced $7.95. Lovely patterns. Fifth Floor.
$2.79 Black Chiffon Velvet, yd. $1.98
Lovely quality, silk face. Fifth Floor.
3000 Yds. Wanted Silks, two yds. $1
For dresses, slips, lingerie, linings. Fifth Floor.
54-In. All-Wool Coatings, yd. $1.48
New tweeds, mixtures, broadcloths. Fifth Floor.
Fur Collars and Cuff Sets, at $8.95
Shawl and crush collars—newest colors. 2nd Fl.
Rayon Canton Crepe, yard at $1.19
Reg. priced $1.59. All new colors. Fifth Floor.
42x36-In. Hemmed Pillow Cases, 17c
Reg. priced 25c each. Serviceable quality. 5th Fl.
81x105 Rayon Spreads, at only $2.69
In all lovely boudoir colors. Spe. val. Fifth Floor.
Full Size Cotton Sheet Blankets, 89c
Bold plain patterns in pastel colors. Fifth Floor.
To 89c Turkish Towels, Special, 39c
Plain borders or jacquard patterns. Fifth Floor.
Wom. Fancy Boudoir Mules, $1.45
Black with trims. Bright colors. Third Floor.
Wom. Reg. $8 Gregorio Shoes, $6.90
Anniversary special Fall colors, leathers. 3rd Fl.
Infants' "First-Step" Shoes, $1.75
2 to 5. Patent, white, smoked, brown elk. 3rd Fl.
Boys' School Shoes & Oxfords, $2.95
All sizes. Black and brown colors. Fourth Floor.
Bundle Lot Wall Paper, 25c to $1
Reg. $5 values, 4 to 10 bolts of a kind. 5th Floor.
$3 Ready Mixed House Paints, $1.95
Outside or inside use, drys with gloss. 5th Floor.
$1.98 House Frocks, 36 to 46, $1.59
New Fall dresses in newest print. Third Floor.
$5 and $7 De Bevoise Corsettes $2.69
With or without inner belt. Third Floor.
Tots' Germania Chin'lla Coats, $9.98
Reg. $12.50, for Brother and Sister. Third Floor.
$1.98 Tots' Pleated Skirts, now $1.69
Plaids and plain shades, sizes to 6. Third Floor.
Child's Nov. Wool Sweaters, $1.98
Open coat or slipon style, sizes to 3¼. Third Floor.
$1.95 Men's Fancy Shirts, now at $1
New patterns in fine broadcloth. Fourth Floor.
50c Men's Fancy Hose, priced at 35c
Rayon and cotton mixtures, good patterns. 4th Fl.

1-HOUR SALE—9 TO 10 A. M.

Arch Healer Shoes, now only $3.25
Only 300 pairs, regularly $6. Third Floor.
Ideal Sleeping Garments, now 55c
Soft knitted garments with feet. Third Floor.
New Crepe Pajamas, priced at 84c
Fall styles—for women and misses. First Floor.
Men's Spaide Shirts, now only 79c
All sizes in blue, regularly $1. Fourth Floor.
New Colored Rag Rugs, now at 50c
Sizes 27x54 and 36x53, wool and fibre. 5th Floor.
$2.50 Metallic Roof Paint, gal., $1.29
Red—ground in linseed oil. Fifth Floor.

Fine Table Runners
REGULARLY $2-$2.50
$1.29
Lovely tapestry, damask and tinsel fabrics in attractive colorings. Size 36 in., 50 in., 72 in. Anniversary values.
FIFTH FLOOR.

5-Pc. Organdy Sets
REGULARLY $6 SET
$4
Washable, dainty new! Rose, gold, blue, orchid, nile colors—wide ruffles. At one-third off!
FIFTH FLOOR.

Criss Cross Curtains
REGULARLY $3 TO $3.50
$2.59
Ivory and French ecru shades. Cornice top valance. Pin dot patterns—50 inches across! ready to hang.
FIFTH FLOOR.

Cretonne Bed Covers
REGULARLY TO $3
$1.59
For day beds. Full size and ruffled all around. Pretty cretonne patterns. Washable quality.
FIFTH FLOOR.

50-In. Ray. Casem't
REGULARLY $1 YD.
59c
Five pretty, lacy patterns to choose from. Fine silky quality in attractive French ecru shade.
FIFTH FLOOR.

Chenille Portieres
Regularly $15
$8.98 Pair
Reversible chenille and silk combination portieres in blue, rose, gold, red and green.
FIFTH FLOOR.

Sunfast Damask
REGULARLY TO $3.50
$1.97
50-In. Newest patterns and colorings. Wide enough to split in two sections. Dainty new patterns.
FIFTH FLOOR.

New Window Shades
REGULARLY $1.25
59c
Size 36x72 in. Four colors for selection. Every shade perfect.
FIFTH FLOOR.

Rubber Stair Treads
SPECIAL! 4 FOR
$1.00
9x18 inches. With square nosing front. Extra heavy maroon rubber. At about half regular price.
FIFTH FLOOR.

Irish Point Panels
REGULARLY $2.50 EACH
$1.44
Imported appliqued panels of durable double thread construction. White, ecru, 40 in. wide.
FIFTH FLOOR.

9-Ft. Hall Runners
REGULARLY $6.95
$5
Deep pile Axminsters. Handsome mottled effects in soft colorings.
FIFTH FLOOR.

Inlaid Linoleum
REGULARLY $1.50 SQ. YD.
$1.29
Heavy quality, standard weight linoleum in newest patterns of the year! All wanted color combinations!
FIFTH FLOOR.

New Linoleum Rugs
REGULARLY TO $12.85
$7
9x10.6 Blabon brand. Just a new shipment—including the smartest imaginable patterns, seconds.
FIFTH FLOOR.

9x12 Fringed Rugs
REGULAR TO $39
$29
Velvet rugs of a deep rich quality—soft pile surface. Copies of costly Oriental designs—
FIFTH FLOOR.

8.3x10.6 Room Rugs
REGULARLY TO $29.50
$22
Seamless Axminster rugs, famous for their long service and lasting attractiveness!
FIFTH FLOOR.

Wool Fibre Rugs
REGULARLY TO $12.50
$8.50
9x12. For bedrooms, for dining rooms—lovely in any room! Allover designs in quaintly charming colors.
FIFTH FLOOR.

Axminster Rugs
REGULARLY TO $55
$39
9x12 Potomac Axminsters! Meaning high quality and selected patterns! Rugs that will stand years of wear!
FIFTH FLOOR.

9x12 Wilton Rugs
REGULARLY $75
$64
They'll add much beauty to your room. Buy one now at these savings! Luxurious color effects.
FIFTH FLOOR.

Fine Carpet Samples
REGULARLY TO $6
$3.85
Average length is 6 feet! Wiltons, Chenille and Axminster carpets. Nicely bound. Values really out of the ordinary.
FIFTH FLOOR.

Rug Surround
REGULARLY 49c YD.
35c
Special! In appearance so much like real hardwood you can hardly tell the difference! Protects your floor.
FIFTH FLOOR.

Novelty Jewelry, Special at only 49c
Beads, bracelets, pins, etc. First Floor.
Costume Jewelry, Special, only 95c
Pendants, brooches, bracelets, etc. First Floor.
Squibbs' Tooth Paste, Tube at 27c
Regular 35c size tube. Limit 2. First Floor.
Mavis Talcum Powder, 2 for 25c
Regularly priced at 25c can. First Floor.
Stamped Krinkle Spreads, at $1.19
Blue or gold borders. Fifth Floor.
Stamped Luncheon Sets, only 59c
36-In. cloth, 4 napkins. Fifth Floor.
Leather Handbags, Special, each $1
Pouch, underarm and back strap styles. 1st Fl.
Women's Chamoisette Gloves at 98c
Slipon or novelty style. All sizes. First Floor.
Women's Imp. Kid Gloves, at $1.98
Fine, soft skins. P. K. and overseam. First Floor.
Men's New Fall Caps, now at $1.00
Grays, tans, browns, all leading patterns. 4th Fl.
Gladstone Leather Bags, at only $13
Heavy steel frame. Short straps. Fourth Floor.
Boys' Fancy Corduroy Pants, $1.98
Gray and tan mixtures, fancy corduroys. 4th Fl.
Boys' Up to $1.49 Shirts, now at 85c
Plain, fancy broadcloths, sizes 12-14½. 4th. Fl.
$1.15 Men's Silk Ties, priced at 65c
Smart new patterns and colors. Fourth Floor.
Apartment Size Rugs, 4.6x7.6, at $15
Fringed Wiltons in new Fall patterns. 5th Floor.
New Framed Etchings, now at $1.69
Many colors and subjects.. $3 value Balcony.
Bridge Lamp Outfit, Special, $1.39
Fine heavy bases with shades to match. Balcony.
Smart new Vanity Lamps, 2 for $5
Enameled sticks, pleated georgette shades. Balcy.
2 Jap Mink Coats, form'y $398, $210
Think of the savings! Lovely, fine pelts. 2nd Fl.
11 Luxurious Ptd. Fox Scarves, $28
Formerly from $39.50 to $49.50. Second Floor.
5 American Broadtail Coats, at $145
Formerly priced $200 and $250. Second Floor.
5 Rose Fox Scarves, Reduced, $36.50
Formerly these were $65 to $75. Second Floor.

1-HOUR SALE—9 TO 10 A. M.

Linen Crash, 36 inches wide, at 29c
Reg. 39c, plain white or colored borders. 5th Fl.
End Tables, Special now at only 89c
Reg. $1 values! Priced for Clearance! Balcony.
Bridge Lamp, Complete at only $1
Base and shade—formerly $1 each! Balcony.
Stamped Pillow Cases, pair at 59c
Patterns for crochet. Limit 2 Fifth Floor.
Lifebuoy Soap, Special, Cake at 5c
Limit 6 cakes to a customer First Floor.
26-Piece Silverware Sets, only $3.98
Rogers' Stainless—$5.98 value. First Floor.

Here's An Anniversary Present for Every Pittsburgh Woman!

8,000 Prs. Full Fashioned SILK HOSE

Every Stocking Silk From Top to Toe! A Tremendous Hosiery Value at This Price!

99¢

All Silk Chiffon! Silk Service Weight! With the Fashionable French Heel!

Imagine it! Here's a chance to buy full-fashioned Sheer Chiffon Stockings—Rich Service Qualities—at LESS THAN A DOLLAR A PAIR! More remarkable still, these are SILK FROM TOP TO TOE! The entire group from a foremost maker of hosiery of the better type—purchased at unbelievable concessions because some of the stockings have the slightest misweaves . . . hardly noticeable imperfections that do not impair their loveliness. All the new rich Autumn shades represented! All sizes.

Frank & Seder—Street Floor

CHINESE NAME CONSUL CHIEF

PEIPING, China, Sept. 30.—(AP.)—Appointment of Henry Kung Huimchang as consul general at San Francisco to succeed Ying Kao, who now is awaiting trial with his wife on charges of opium smuggling, was announced here.

Henry is the son of Chang Ying-Tang, who in 1910 was Chinese minister at Washington. He was educated in the United States and was afterwards honorary secretary of legation at Washington. He is a member of the Cosmopolitan Club, of Washington. He is a native of Canton, but since returning to China 10 years ago, has made his home in Tientsin, where he has been active in the financial and political community and has been diplomatic adviser to the local provincial government. He will leave soon for his post at San Francisco and will be joined early next year by his wife and six children.

Ying Kao was suspended as vice consul last July and was returned to China with his wife for trial. They are under detention in Nanking.

Real Estate

Three houses at 1661-65 Beechwood boulevard, Fourteenth Ward, have been sold by Saul A. Landau to Samuel I. Lebeau. The houses each contain seven rooms and garage. The buyer takes the property for investment.

The Giffen Company was the broker in the sale for Leon Bernard to Fannie R. Walker of a new English type residence of six rooms and two-car garage in Kenmont avenue, Mt. Lebanon, for $12,500.

Peter Rauch, builder, has sold a new house at 925 Bellaire avenue, Brookline, lot 40x115 feet, to Leo G. Mullen. The house contains nine rooms and the lot includes a garage.

Joseph Youngo, builder, has sold to C. E. Cahill, 30x145 feet with a house in Beechwood boulevard, Fourteenth Ward.

Carl Valenti, builder, plans improvements on two lots 34x120 feet each in Fairlawn avenue, Thirteenth Ward, purchased from Frank A. Klaus.

A five-room residence on 102x206 feet in Singer street, McKees Rocks, has been sold by William Singer to James L. Griffith.

In Oakland, Louis M. Sachs has sold to Angelo Varratti 19x120 feet in Boquet street.

In Mt. Lebanon, Carl Ochiuto, builder, has purchased 88x101 feet vacant in Navajo place. He plans to improve the property.

Margaret E. Dillon has sold to William Walker 50x150 feet in Hiland avenue, Coraopolis.

A property in Mt. Vernon street, Thirteenth Ward, lot 50x171 feet, has been sold by Carl Bock to William H. Christ.

Build Sanatarium At Braddock's Grave

CONNELLSVILLE, Pa., Sept. 30.—Dr. C. H. Sherry has begun work on a 50-bed sanitarium on the National pike, near Braddock's Grave, nine miles east of Uniontown. The project will cost $80,000.

Workman Struck On Head by Crane

BEAVER FALLS, Pa., Sept. 30.—Struck on the head by a steel crane at the plant of the Union Drawn Steel Company, Walter Davidson, 25, is in the hospital with a serious head injury.

(Advertisement)

An Expert Specialist in the treatment of

STOMACH and LIVER condition causing bloating, collection of gases and an uncomfortable feeling after eating, attended with dizziness, palpitation and nausea, KIDNEY and BLADDER condition accompanied by pain in the back, puffiness of eyes, swelling of feet and legs, frequent, painful and scalding irritations, BLOOD and SKIN conditions with enlarged glands, ulceration of the mouth, throat and tongue and body rash, RHEUMATISM in all its forms, including enlarged and stiffened joints, NERVE WEAKNESS, HIGH BLOOD PRESSURE, NEURITIS, ANEMIA, RECTAL TROUBLE, RUPTURE, GALL STONES or any enlargement, swelling or tumor-like growths are treated without the aid of the knife. Blood and all other tests made. CONSULT THE OLD DOCTOR FREE. DR. R. H. M. MACKENZIE, the entire second and third floors of 628 and 640 PENN AVE., PITTSBURGH, PA., whose best reference is the fact that he has been located on PENN AVE. for the past 31 years. Hours 9 to 8:30 daily. SUNDAYS and HOLIDAYS, 9 to 2.

(Advertisement)

Now You Can Wear

FALSE TEETH

Without Embarrassment

Eat, talk, laugh or sneeze, without fear of false teeth dropping or slipping. Fasteeth holds them firmly and comfortably. This new, fine powder has no gummy, gooey, pasty taste or feeling. Makes breath pleasant. Newer and better than anything you've ever used. Get Fasteeth today at Mayflower Stores, Dow Drug Co., or any other drug store.

IF YOU HAD A NECK AS LONG AS THIS FELLOW AND HAD

SORE THROAT ALL THE WAY DOWN

TONSILINE

SHOULD QUICKLY RELIEVE IT

85c and 60c. Hospital Size $1.00

ALL DRUGGISTS

Stalled Auto Hit By Train; One Killed

CONNELLSVILLE, Pa., Sept. 30.—In an effort to save his automobile, which had stalled on a Baltimore and Ohio Railroad crossing at Sutersville, west of here, Tony Stuker, 35, of Scott Haven, met his death early Sunday morning when a passenger train struck the machine. The man's body was mangled.

Stuker and two girls were in the car. As the train approached, the girls jumped to safety, but Stuker remained in the seat, pressing the starter in an effort to get the automobile off the tracks.

Auto Misses Turn, Erie Girl Killed

ERIE, Pa., Sept. 29. — (AP.) — Dolores Yeager, 19, a member of the senior class of Academy High School here, was killed and her companion, Frances King, 19, was seriously hurt when an automobile driven by th. Yeager girl failed to make a turn one-half mile north of Venango, in Crawford County. The machine struck a culvert.

Miss King was brought to a hospital here and later to her home. The young women, both residents of Erie, were on their way to Butler to attend a picnic.

Man Hurt in Quarrel Over Ex-Actress Dies

CHICAGO, Sept. 30.—(AP.)—Charles M. Keckley, 62, business man, injured during a quarrel at the apartment of Mrs. Florence Jacobs, 26, former stage star, here early Thursday morning, died yesterday.

Leo Langlois, chauffeur and a roomer at the place, and Mrs. Jacobs are being held in connection with the death. Langlois admitted that he struck Keckley with his fist when he came upon the latter struggling with Mrs. Jacobs.

Mrs. Jacobs told police she and Keckley had been drinking heavily prior to the quarrel.

Westinghouse Names Thomas Stock Head

Announcement was made today of the appointment of H. C. Thomas, as director of manufacturing stocks of the Westinghouse Electric & Manufacturing Company. Thomas is being advanced from assistant general manager of the merchandising department, with offices in Mansfield, Ohio. Thomas graduated from Purdue University in 1910 and has been with Westinghouse since, with the exception of a period of service with the U. S. forces during the World War.

Burgettstown Fair Opens on Tuesday

WASHINGTON, Pa., Sept. 30.—Western Pennsylvania's oldest fair, that of the Union Agricultural Association at Burgettstown, will be held Tuesday, Wednesday, and Thursday.

New Castle Bridge Relieves Traffic

NEW CASTLE, Pa., Sept. 30.—The new bridge over Neshannock Creek at North street was thrown open late Saturday afternoon. It is relieving traffic on Washington street.

Woman Appeals Mann Act Term

CINCINNATI, O., Sept. 30.—(AP.)—Appeal from her conviction in United States District Court at Columbus on a Mann act charge has been filed in the United States Circuit Court of Appeals here by Margaret Keys, Steubenville, O. The charge was in connection with the alleged transportation from Uniontown, Pa., to Steubenville of Nina Marie Hall, Uniontown. Federal Judge Benson W. Hough at Columbus, sentenced the Keys woman to 21 months in the Women's Reformatory at Alderson, W. Va.

Clarion Man Dies After Auto Crash

OIL CITY, Pa., Sept. 30.—(AP.)—Henry Detz, 21, of Strobleton, Clarion County, died in a hospital here of injuries suffered in an automobile accident.

NOW 26 million Jars used yearly VICKS VAPORUB

OVER 17 MILLION JARS USED YEARLY

Tomorrow! We Open Our New Enlarged Thrift Section With An Extraordinary Dress Sale

—With this new addition of One Entire Floor of the adjoining Grand Theatre building, we have acquired over Nine Thousand More Square Feet of selling space on our second floor. This gives us the Largest and Most Complete Popular Price Dress Department in All Pittsburgh!

—And fitting rooms! Wait till you see them! We have so many that even on the busiest sales days you need have no dread of being crowded. They are beautifully designed and furnished—so that the woman who purchases a popular price dress will have the same comfort, convenience and luxurious environment when making her selection, as the woman who purchases the most expensive gown in a French Room.

—We have recognized the tendency of the times, by creating a modern, smartly designed Smoking Room and Rest Lounge.

By reason of all these greatly increased facilities, business women and all those who are limited to shopping during the luncheon hour will be able to obtain quick service.

—Most important of all, however, is the fact that this increased floor space enables us to display a Larger and More Diversified Assortment of Dresses at Popular Prices Than Ever Before! We are now in a position to Specialize in Frocks of Every Type and Size for women, misses, juniors and larger women—these at prices that will appeal to shoppers whose budget is limited!

Every Dress at About Regular Wholesale Cost!

Every Dress Tremendously Underpriced!

Over 3000 Dresses! More Than 300 Styles Represented! Every Dress Brand New---Specially Purchased---Sale on our Second Floor.

$11

Misses' Sizes, 14 to 20
Juniors' Sizes, 13 to 19
Women's Sizes, 36 to 44
Little Women's, 16½ to 26½
Larger Women's, 46 to 52

Models that New York's smartest women are wearing! All new—shown for the first time tomorrow! Many are copies of more expensive dresses in materials of fine quality. You'll marvel at the great variety—you'll be amazed at the savings—you'll decide at once that it will be highest economy to purchase your entire Autumn wardrobe in this great Opening Sale!

Dashing Autumn Modes!

Transparent Velvet Dresses!
Lustrous Satins! Georgettes!
Heavy Flat Crepe! Chiffons!
Travel Prints!
Other Fall Fabrics!

NEW Fall COATS

Expressed from New York for Tomorrow's Sale! Coats Worth $35 to $39.75 Each!

Just Unpacked! Buy Yours Tomorrow—Save from $5 to $15! All New Fashions for Fall and Winter!

$25

Sports coats in novelty plaids . . . checks . . . ombres! Smartly conservative patterns . . . broadcloths in new colors! New belted modes . . . swagger tailored styles. Furred in Jap Coon, French Beaver, American Oppossum, Manchurian Wolf, Wolf. Finely lined, warmly interlined.

Included are Genuine "Timme" Roadster Coats of pure alpaca pile—with heavy linings

Frank & Seder—Second Floor

Details in high favor! The soft accent that is new! Jacket frocks! Three-piece tuck-ins! Higher waists, shirrings that make the modified Princesse line! Side-drapes ending in tiered bows—dainty laces—youthful sashes that tie in a bow at the back. Flounced skirts, flared skirts, tiers and godets—the softened neckline! Chiffon and transparent velvet "combines."

Choose the Color of Your Heart's Desire!

They're all here—the new wines, Patou's new "Dahlia" shades, Blackberry, Maracaibo Brown, Marine, Navy and Lorraine Blue, English Green, Black!

Frank & Seder—Second Floor

FRANK & SEDER 21st ANNIVERSARY

OHIO VETS VISIT BATTLE SCENE

MONTFAUCON, France, Sept. 30. —(AP.)—Ohio's Thirty-seventh Division again stormed Montfaucon, but instead of the rifles, bayonets and machine guns of 1918 they carried only a message of love and good will to the French republic and a deed to a magnificent community building presented to the city of Montfaucon in memory of their fallen comrades.

Minister of the Interior Andre Tardieu, French high commissioner in Washington during the war, welcomed the delegation, which was headed by Gen. William P. Jackson, in behalf of the French government. The occasion was a sad disappointment to former Premier Poincare, who had long counted on being present to render homage to the late American Ambassador Myron T. Herrick, regarded in France as the greatest citizen Ohio ever produced. The man who was president of France, when the Thirty-seventh achieved its immortal fame was unable to attend because of his health.

Galena Oil Works Endangered by Fire

FRANKLIN, Pa., Sept. 30.—Several 20,000 barrel oil tanks of the Galena Oil Works were imperiled late Sunday afternoon when rubbish burning 400 feet away ignited an oil soaked pit. Flames spread rapidly. Franklin fire department immediately answered and used two lines of hose in addition to two which the Galena refinery put down. The fire was brought under control.

(Advertisement)

HAD RHEUMATISM 12 YEARS UNTIL SHE GOT KONJOLA

New and Different Medicine Ended Pittsburgh Lady's Long Search for New Health.

What is the secret of the amazing demand for this new Konjola? Why has this medicine become the most talked-of medicine in the nation, the medicine with more than a million friends?

MRS. JAMES HOWARTH
(Photo by A. C. Pauley Studio)

Again and again these and similar questions are asked by those who have not as yet had personal experience with this new and different medicine. The answer may be expressed in three words—Konjola makes good! This medicine made good for Mrs. James Howarth, 52 McBride Street, Pittsburgh, although she had suffered no less than twelve years with rheumatism and kidney trouble, of which all other medicines she had tried had failed to relieve her. Strange as it may appear, Konjola seems to be at the very peak of its power when pitted against the most stubborn and obstinate cases—troubles that have held on for years, defying everything that was done to relieve them. Get acquainted with Konjola and its record of amazing results by talking with the nearest Konjola Man. There is a Konjola Man at the Dow Drug Store (formerly McCulloch's), Penn Avenue and Sixth Street, and another at the Dow Drug Store (formerly McCulloch's), Diamond and Smithfield Streets, Pittsburgh, where they are at the service of all who wish information about this medicine. Now read Mrs. Howarth's story, just as she told it to a Konjola Man a few days ago:

"At last, after twelve years of searching for a medicine that would relieve that dreadful ailment, rheumatism, and kidney trouble, I have found relief in Konjola, and I will always praise this marvelous medicine.

"Rheumatism was so terrible that I could hardly walk and was unable to do any of my housework because of the dreadful pains in my lower limbs and arms. My kidney trouble kept me awake at night, as I would have to get up several times—some nights as many as ten. I was so nervous I could not rest, and my condition kept growing worse. For twelve years I spent dollar after dollar for medicine and treatments, but did not get any lasting results.

"I heard a great deal about Konjola and the marvelous results people were obtaining from it, and finally decided to try it. I certainly am grateful to this medicine that did for me what so many other medicines had failed to do. I now can do all of my housework without any pain or suffering. I no longer have to get up during the night, but enjoy sound, restful sleep. I feel stronger and better in every way. I urge all my friends who need a good medicine to try this wonderful Konjola and feel certain that what it did for me it will do for all, as mine was a severe and stubborn case."

All Konjola asks is a chance to make you well. It welcomes the severest test.

There is a Konjola Man at the Dow Drug Store (formerly McCulloch's), Penn Avenue and Sixth Street and one at the Dow Drug Store (formerly McCulloch's), Diamond and Smithfield Streets, Pittsburgh, where daily they are meeting the public, introducing and explaining the merits of this new and different medicine. There also is a Konjola Man at Dow's Drug Store, 5939 Penn Avenue East Liberty.

FRANK & SEDER 21st ANNIVERSARY

BASEMENT DAY

Basement Day!
Boys' Corduroy Pants
69c
Made of good quality corduroy, the kind that will give months of wear! All sizes. Anniversary Basement Day at 69c.
Frank & Seder—Basement

Basement Day! Misses' & Child's
$1.50 Fall Sweaters
69c
Also for children; Slip-overs, Crickets and Coat styles. Rayon and wool and wool mixed. All sizes.
Frank & Seder—Basement

Women's Wash
Dresses
39c
Made of good quality materials in checks, plaids, stripes — odd lots. Values to $1 each. Variety of styles.
Frank & Seder—Basement

Boys' and Girls'
Shoes
Oxfords and Straps
$1.97
Sturdy leather soles and rubber heels. All sizes in the lot.
Basement

Basement Day! Girls'
Dresses
All wool imported materials of plaids and checks. Regular $2.98 and $3.98 values. **$1.99**
Sub-Basement

Corsetelles
Made of satin striped brocaded and dobby cloth materials. All sizes.
69c

Basement Day! Men's
Sox, 12 Prs.
Heavy combed cotton sox in all colors. All sizes. Seamless. **$1**

Men's Felt Hats, $1.95

$9.75 Tileoleum
Rugs
9x12-ft. size; all without borders. Two beautiful block patterns. Also 9x9 and 9x10.6 ft. sizes with borders. All perfect. **$5**
Frank & Seder—Sub-Basement

Basement Day!
Fur Coats
$48
Ordinarily these coats would sell for $75 to $85—but this is the Anniversary Sale and it means reduced prices. A deposit holds any fur coat until wanted. *Sub-Basement*

Basement Day! Silk
Hose
29c
Silk, Silk-and-rayon stockings in twin heel and pointed heel styles. All the most popular colors. All sizes 8½ to 10. Buy them in half-dozen pairs at this low price!
Frank & Seder—Basement

Basement Day!
New Fall Hats
$1.77
A real Anniversary Basement Day Bargain! Imagine such stunning styles at this very low price! Pokes, off-the-face models, Eyebrow effects, Youthful Large Hats, etc. All the most pleasing colors. Large, small and medium head sizes.
Frank & Seder—Basement

Extraordinary Basement Day Feature!
New Fall Silk DRESSES

Made to Sell at $10 and $15
$6.88
Brand new Fall dresses. Georgettes, New Crepes and Fine Satins, everything that one expects to find in Dresses of the better kind. Scores of the newest styles and colors. Women's and misses' sizes.

Silk and All-Wool Jersey
DRESSES
Offered at about the cost of the materials alone. All sizes 16 to 50. **$3.98**

New 3-Piece Tweed and Jersey Suits—$5

3 HOUR SALES 9 A.M. to 12 NOON

Children's Fall Hats at 79c
Felt hats, brushed wool tams and berets; all colors and all head sizes. Frank & Seder—Basement

To $49.50 Fur Coats for $16
Trimmed and self trimmed models. All this year's styles. While they last. $16 Frank & Seder—Sub-Bmt.

Boys' Leatherette Coats $3.95
Black leatherette, wool interlined mackinaws; belt all around. Irregular. Frank & Seder—Bsemnt.

$12 Pabcoleum Rugs for $6.55
9x15 genuine Pabcoleum Rugs in one beautiful pattern. All are perfect. Frank & Seder—Bsmt.

Children's Hose, 2 Pairs 25c
Also for misses. Made of good quality combed cotton. Regularly 25c pair. Frank & Seder—Basement

Men's Dress Shirts, 2 for $1
Slightly soiled and mussed—a trip to the laundry will make them like new. Frank & Seder—Basement

Children's Bloomers, 2 for 25c
Odd lots—also rubber pants, creepers, fleece-lined bands and drawers. Frank & Seder—Basement

Women's Undermuslins at 29c
Gowns, slips, chemise, bloomers and stepins. Odd lots—all colors and sizes. Frank & Seder—Basement

Women's Novelty Slippers 69c
Mostly mule styles; pretty silk patterns, small heels. All sizes in the lot. Frank & Seder—Basement

ALL DAY TUESDAY While Quantities Last

Men's Shaker Sweaters at $2.95
All-wool sport coat and shaker sweaters; solid colors. To $4.95 values. Frank & Seder—Bsemnt.

Women's Comfort Oxfords $2
Famous "Dr. Roberts" make, In Patent, Black and Brown Kidskin. Frank & Seder—Basement.

Wom. $1.25 Union Suits 69c
Rayon striped—in wool mixed and plain ribbed. All sizes, 36 to 44. Frank & Seder—Basement

Women's Rayon Undies at 55c
Lace and applique trimmed tailored styles. White and colors. All sizes. Special. Frank & Seder—Basement

$1.39 Velvet Carpet, Yd $1
For halls and stairs. Pretty Oriental and Chinese patterns. Blue, taupe, rose grounds. Frank & Seder—Basement

Corduroy Long Pants $1.49
Regular $2 value, heavy blue corduroy long pants for boys. Sizes 8 to 16 years. Frank & Seder—Bsmnt.

Boys' Coat Sweaters for $1
Fancy cricket pullover sport coats in latest patterns and colors. Sizes 24 to 36. Frank & Seder—Basement

Women's Hosiery, Pair at 19c
Women's rayon plaited stockings in variety of patterns and styles. Frank & Seder—Basement

Full-Fashioned Hosiery at 79c
Pure silk, silk and rayon and Bemberg grades. All newest fall colors. Frank & Seder—Basement

Men's All-Wool Sweaters $2.95
Heavy all-wool sweaters in range of new colors. Sizes 14 to 17 Frank & Seder—Bsemnt.

A Knockout Basement Day Sale of
Fur-Trimmed Winter COATS

Offering Actual $30 to $35 Values!
$20
Here is a timely opportunity to buy a high-grade Winter Coat at tremendous savings. Suedines, Broadcloths and Fur Fabrics in stunning fur-trimmed models. All the newest colors. Women's and misses' sizes.

Extra! New Fall Sports
COATS
Popular chinchillas and fall sports coats in the smartest styles and colors. Women's and misses' sizes. **$9.74**

Sale Tuesday in Frank & Seder—Sub-Basement

INFANTS 66¢ DAY

SAVINGS OF ⅓ TO ½!

Babies' All-Wool Sweaters, trm'd. .66c
Tots' Panty Dresses (2 to 6 years). .66c
Blankets (30x40 and 36x50), 2 for 66c
Babies' Shirts and Bands at 3 for. .66c
Babies' Capital Silk Bonnets, each. .66c
Babies' Gowns and Kimonos, 3 for 66c
Misses' and Child's Bloomers, 3 for 66c
Babies' Wool Hose, colors, 3 pair. .66c
Girls' Rayon Combinations, Gowns, 66c
Flannelette Diapers (27x27), 6 for 66c
Babies' Nainsook Dresses at 2 for. .66c
Babies' Porto Rican Dresses, Emb. .66c
Babies' Eiderdown Bath Robes at. .66c
Babies' Pink and Blue Pillows, 2 for 66c
Girls' Rayon Bloomers, 2 for.....66c
Babies' All-Wool Bootees, 2 for...66c
Tots' Flannelette Sleepers at 2 for 66c
Girls' Flannelette Gowns, 6 to 12. .66c
Children's Flannelette Slips, 2 for. .66c

ALL-DAY SALE!
Tots' Chinchilla Coats
Values Up to $4!
Made of warm quality Chinchilla; new fall colors including pink, white, tan, red, etc. Trimmed belts and deep pockets. Karamy trimmed and tailored styles. Sizes 1 to 4 years. **$1.98**
Frank & Seder—Basement

Sale!
Women's and Juniors'
New Fall SHOES
Made to Sell for $4 and $5
Brand new shoes just out of their original boxes, bought especially for the Anniversary Sale! Every style is up to the minute! Black Suede! Brown Suede! Patents! Satins! Calfskins and Kidskins
Pumps! Straps! New Oxfords! Novelty Ties! All the Wanted Heel Heights. All Sizes.
$2
Frank & Seder—Basement

COLLEGE GIRLS'
OXFORDS
Famous "Walton" make pumps, straps and oxfords, etc. Black calf, brown calf and patent—all sizes. **$2**

Sale! Men's Sweaters

Regular $2.95 Values, at
$1.69
Just in time for the cold days ahead! Sweaters of a good quality. Made of all-wool yarns. Pull-over style. All colors including Navy and black. All sizes in the lot. Extraordinary values at $1.69.

Men's Flannelette Pajamas at
Two-piece style, of good quality flannelette. Frog trimmed. Sizes A, B, C and D.

Men's Flannel Shirts, each
Heavy wool-mixed flannel shirts, in khaki and grey. Two pockets. All sizes, 14½ to 17.

Shirts and Drawers, 2 for
Regular $1 values. Silver and ecru, heavy shirts and drawers. Sizes 36 to 44.

Heather & Fancy Sox, 6 prs.
Heather, silk and rayon fancy sport sox, in all the newest patterns. All sizes

$1

Frank & Seder—Basement

Anniversary Bargains for Mothers!

Boys' Suits and Overcoats
New fall suits of good wool mixtures, dark and medium patterns. Two pairs knickers. Heavy Overcoats in plain colors and plaids. Sizes 2 to 14. Chinchillas, 2 to 8. **$3.95**
Frank & Seder—Basement

ONE-DAY SALE!
Girls' Coats
All-Wool Chinchillas!
Sizes 7 to 11
Chinchilla Hat
Chinchilla Bag
Chinchilla Coat
$7.95
3-Piece Complete Outfit, Special $7.95
Frank & Seder—Sub-Basement

Great American Seaman

DAVID G. FARRAGUT, famous American seaman, was born at Knoxville, Tenn., on July 5, 1801. He was the first man to be given rank of admiral in the United States Navy.

Magazine and Fiction Page

Tibetan Women Bosses

MARRIED women of Tibet plaster their faces with a black paste made of blood, for the law is they must not make themselves attractive to men. And they have several well-bossed husbands each.

EASY By Beatrice BURTON

(Continued from Saturday.)

Fiance Breaks Engagement When He Finds Alice With Forsythe

CHAPTER XXXIX.

FROM the janitor's suite in the basement Ann Marie telephoned Janet to let her know she couldn't come to her card party after all.

From there, too, she telephoned to the little Italian restaurant not far away on Charles street and ordered lunch for five people at half-past one.

"You've just got to go—you two!" she told Alice and Jeanie when she went back to the flat and found them getting dressed in the bathroom. "After all, dad is our father, and we ought to treat him decently, no matter whom he's married!—And you girls will want to go home to be married, anyway. A girl should be married from her own home."

"That's what Brookie tells me," Jeanie spoke up, "and I'm about ready to go home, anyway. This business of sleeping on an army cot isn't so wonderful. Brookie and John Lawler are coming up tomorrow, and I think I'll go home with them."

Her words were balm of Gilead to Ann Marie.

"I only hope she doesn't change her mind," she thought, and sent up a swift prayer to heaven that she wouldn't.

"Now, then, about this here little car of mine—" Mrs. Leezy began when they were all sitting around a big table in the Italian restaurant, starting off their meal with antipasto and hot crispy break-sticks. "It ain't exactly a new car, Ann Marie, I bought it cheap because it had been used as a demonstrating car. And if you want to buy it from me you can have it for $50 down and so much a month—"It cost me four hundred and you can have it for three. If that ain't a bargain nothing ain't a bargain!"

It was a bargain.

Even Ann Marie, who knew nothing about automobiles, could see that.

"But I can't afford it," she said.

She simply was not going to be talked into buying the little car. It was the last thing in the world that she needed.

"Alice says you're making plenty of money these days," Mrs. Leezy said, "holding down a job in an office, and painting dresses on the side—and you must be making money! Look at that hat you're wearing and those fresh flowers pinned on to you! Those things cost money!"

"Not much," Ann Marie told her. "And I don't want a car. I'm trying to save every dollar I can for some drawing lessons."

Mrs. Leezy dropped over her plate of ravioli and Parmesan cheese.

"I shouldn't never have bought that car in the first place," she admitted. "We ain't even got no place to put it when we get it home! No garage nor nothing. We'll have to rent one, and think how that'll cost!"

"Maybe you can sell the car back to the people you bought it from," said Ann Marie soothingly . . . She simply was not going to buy that car!

* * *

That afternoon she bought it.

Neal, who came in just as the newlyweds were getting ready to go, turned the trick.

"It's just like picking it up—to buy a car at that price," he said, when Ann Marie told him about it. "And think of the fun we could have riding around in it, especially on Sundays. Summer's coming, and we could go out to Long Beach to swim and 'way out to Point-O'-Woods. If I had 50 bucks you can bet I'd buy it!"

"I have that much," murmured Ann Marie, "but. . . ."

"Well, for Pete's sake, go and give it to your stepmother right now before she changes her mind!" he told her. "You're getting the bargain of a lifetime!"

It wasn't of the bargain that Ann Marie was thinking, however, when she walked into the tiny dressing room where Mrs. Leezy was getting into an old-fashioned linen dust-coat.

She was thinking of herself and Neal, in that little roadster, skimming over the white sun-baked road that runs from New York to Long Beach—of the two of them lying on silvery sands in their bathing suits with a blue expanse of ocean spread out before them and a sunny sky above.

"I've decided to take the car, Mrs. Leezy," she said and laid five $10 bills down upon the dressing table. "I know I shouldn't do it. But I'm going to, anyway."

Fifteen minutes later Neal drove Mr. Macy and his wife to the station in it and put them on their train.

On Sunday morning Brooke and Johnny came to spend the day.

They came at 10 in the morning while Jeanie and Ann Marie were packing Jeanie's trunk.

"I'm going home with you boys tonight when you get ready to go," Jeanie told them. "I'm tired of living like a sardine in a can—and I get blue and lonesome here without Brooky."

She put her hands on either side of Brooke's red head, pulled his face down and kissed him.

"I'm like the girl in the 'Song of the Swamp,' Brooky," she said with a husky, tender, little laugh. "'I've got to go where you are.'"

Johnny Lawler turned his back on them.

"Where's Alice?" he asked Ann Marie.

"She went out a few minutes ago," Ann Marie replied. "She said that she and Neal were going to take a run around the block in my little car—You haven't heard about my car, have you?"

She told him and Brooke about it.

"I haven't had a ride in it yet, myself," she said, dragging Jeanie's leather hatbox out into the middle of the floor.

"Why don't you boys go over to Neal's flat while we finish packing?" Jeanie suggested suddenly. "It won't take us long—and it's so crowded and messy in here. Where's the key to Neal's flat, Ann Marie?—Give it to the boys."

Ann Marie took it out of her handbag and gave it to them.

They went out into the hall, shutting the door behind them.

It wasn't more than 60 seconds later that Alice came bursting into the room, her face ashen, her body trembling from head to foot.

"You did that on purpose, Ann Marie Macy!" she cried, her voice bitter with accusation and shrill with anger. "You knew I was there! And you gave Johnny that key so he could spy on me, didn't you? You low-down little sneak!"

Speechless with astonishment, Ann Marie could only stand and stare at her.

Then Johnny came back into the room. He came in very quietly and stood just inside the door.

And very quietly he spoke to Alice.

"This means, of course, that you don't want to marry me next month," he said to her. "And that's quite all right with me. I certainly don't want to marry a girl who's in love with another man."

Alice looked from him to the engagement ring that sparkled like a two-karat dewdrop on her left hand.

She started to take it off. Then she thought better of it and put it back on her finger.

"No, I won't give it to you!" she said to him in a loud defiant voice. "It's the only nice thing you ever gave me, and I'm going to keep it! And you try to get it, and I'll sue you for breach of promise!"

Johnny laughed.

"I don't want the ring," he said, and he did not seem to be broken-hearted in the least. "All I want is a clear understanding that we're not engaged any longer."

Alice looked at him a moment longer. Then suddenly she burst into tears that rolled slowly down her cheeks, making little white streaks in the paint that was on them.

"You'd think he'd caught Neal kissing me, wouldn't you?" she sobbed, appealing to Ann Marie and Jeanie. "Breaking our engagement just because he saw Neal's arm around me in there—"

She jerked her head in the direction of Neal's apartment.

"Why, Neal and I are always fooling around with each other!" she went on, crying as she talked. "And Ann Marie doesn't throw a fit about it—Please, please, please do understand me, Johnny."

Johnny's jaw hardened in a stubborn line.

"I understnad you all right," he said levelly, "and I'm through—"

He broke off abruptly in the middle of a sentence, turned and went out of the room and down the stairs.

Alice held her breath for a long moment. . . . Then there came the distant sound of the street door closing.

"O-o-oh! he's gone!" she wailed, "he's gone—"

All at once she threw herself upon Ann Marie, shaking her by the shoulders, glaring at her like a wild tiger-cat.

"And it's all your fault—you nastly, beastly girl!" she shouted between great sobbing breaths. "You—sent him in there—"

"No! I did!" Jeanie had to shout, too, to make herself heard above the uproar. "It was my idea to give the boys the key—Alice, please listen to me!"

It took all of them a long time to quiet her.

But at last she was quiet, stretched out on the day-bed, with her eyes closed as if she were asleep.

She wasn't asleep, however. A few minutes after Jeanie and the boys had carried Jeanie's baggage out to the car and started home, she got up on one elbow and spoke to Ann Marie:

"Please don't think I ever cared about Johnny Lawler. . . . The thing that slays me is losing all of his beautiful money!"

Then she lay down again. She slept all afternoon.

At 6 o'clock that night Neal came knocking on the door of the apartment. He was solemn-eyed and shamefaced.

"Are you through with me?—I suppose you are," he said softly. "I suppose you feel as if you never want to see me again, don't you?"

Ann Marie shook her head.

"I wish I could feel that way about you," she said, and she said it with a kind of anger. "But I can't—and I know I'm a fool because I can't. Even if I knew you were in love with Alice, it would be hard for me to give you up."

To be Continued Tomorrow.)

(Copyright, 1929, King Features Syn., Inc.)

PETTING PATTY — Excellent Business — By Machamer

Love's Awakening

A Continuation of Love's Embers

By ADELE GARRISON

Prince Georges Pleads to See Mary

DEFTLY, with good humor restored by my promise to tell her "eferything dot Jeem knew" about the preparations to guard the farmhouse which had so mystified her, Katie helped me to prepare the iced drink, tea and toast for Prince Georges, for which Katherine had asked. With her invariable reluctance to let me wait upon myself, and also, I guessed mirthfully, with her uncontrollable desire to be a part of whatever excitement is going on, she insisted upon carrying both trays to Prince Georges' door. But Katherine, opening the door, managed to slip into the hall without vouchsafing to my curious little maid anything more satisfying than a strip of wallpaper.

"Thank you so much, Katie," she said. "Will you see that I have a kettle of boiling water always on tap this afternoon?"

"Sure ting," my little maid responded. "Me, I go right down und feex now, already yet."

She turned and rushed away and Katherine sent an amused smile after her.

"Will you come back here in about fifteen minutes?" she whispered to me. "I need you to assure this distracted youth in here that Mary is neither dead nor yet in danger of death. You also can explain just what Mother Graham does and does not know about the state of affairs, and what difficulties are in the way of having him see for himself that Mary is all right."

I nodded, and went back to Lillian's room to wait the time which she had named. It was less than the quarter of an hour when she tapped upon the door.

"The regal temperament is functioning," she said. "If I weren't afraid of sending his temperature up, I'd give him a taste of what an American nurse can do in the way of disciplining a refractory patient. But as it is, and seeing that I won't be responsible for him very long, I'm going to turn the gentleman over to you for a few minutes."

"You know what I called you a few minutes ago," I told her sternly.

"Sure, I'm a buck passer," she said serenely. "Why shouldn't I be with anyone so entirely capable as yourself in the offing? Come along, now, and mind your step. The young gentleman is very peremptory and insistent that he shall see Mary at once. But can't you imagine Mother Graham who hasn't any idea of this engagement—or has she?"

"No, indeed," I answered. "Heaven forbid that she should until we get through with the present crisis. And even then, I don't know how she's going to take it. But that doesn't help the present problem. Lead on, Macduff!"

I followed her down the corridor to Dicky's room. Propped up against his pillows, Prince Georges smiled at me, his handsome face pale, his eyes showing the effects of the physical ordeal he had gone through and the mental anxiety which was his.

"Ah! Mrs. Graham, I'm afraid I'm causing you a great deal of trouble," he said with real concern.

"Suppose you let me worry about that," I told him. "We are all so rejoiced that you are getting along so well. That is the only thing of which we have been thinking."

"Not of Miss Mary?" His tone was distinctly reproachful and I smiled indulgently at him.

"Not even of Miss Mary," I told him. "You see she was not injured at all except for the shock to her nerves. If she were not so pampered a young woman with so adoring a family, she would be going through her usual routine of life today. But Mrs. Bickett is a stern taskmistress, as perhaps you have found out, and she has insisted upon absolute rest for her."

"And quite right, too," he approved. "But—don't you think it would be possible for me just to catch a glimpse of her. I—forgive me—but I can't be sure that she's really all right until I see her and speak to her. It wouldn't hurt me just to go to her for a minute or two with you, would it?"

He was like a charming little boy, teasing for a longed-for indulgence, and I felt the sudden impulse to gratify any request of his, which I think will come to most women, old or young, when Prince Georges pleads.

"I do not know how it can be managed," I said slowly, "for Mary's grandmother is taking care of her, and she not only has most archaic ideas, but she has no idea of your betrothal. However . . . ."

He seized my hand and carried it to my lips.

"Ah!" he breathed gratefully. "I knew you'd manage it."

But I did not share his confidence as I left the room to go to Mary's.

(Copyright, 1929, Newspaper Feature Service, Inc.)

Meditations Of a Wife

By HELEN ROWLAND

The Sweet and Low-Down

IT isn't until after the wedding is over, that a man begins to wonder "whose Big Idea it was, to get married, anyhow."

HELEN ROWLAND

* * *

The trouble with most marriages is too much "self-expression" and too little teamwork. And the self-expression is usually all on one side—while the other side does all the heavy pulling.

* * *

One reason why the recent masculine revolt against stuffy clothes is so feeble, is because men have always been so standardized, that the very thought of being "different" positively makes them tremble.

* * *

When an engagement is announced, these days, it is not so often a sign that the man has won his suit as that he has lost his nerve, his head and his power to run.

* * *

Many a girl dreams that she is marrying a cheer-leader—and wakes up to discover that she has acquired a coach, a trainer and an umpire.

* * *

Most of a woman's clothes slip over her head and drop gracefully into place. But a man, in the process of dressing, reminds you of a Pullman porter making up a berth, with all the mechanical devices for hitching the totally unrelated garments together, so that nothing will show but the ensemble.

* * *

The great problem of some modern parents is how to train the children to get home before midnight, when you don't get there, yourself, in time to let them in.

* * *

Idle thoughts: Wonder what an Arab does, when he isn't fighting, courting, riding, or writing Arab love-songs?

(Copyright, 1929, King Features Syn., Inc.)

Kidneys and Bacon

Skin and wash kidneys and cut in half lengthwise. Place kidneys on a baking dish with a thin slice of bacon on top of each and put under a broiler, with a fairly bright flame. After two or three minutes, turn bacon, also kidneys, so that both sides are cooked.

Kidneys must be cooked quickly, and they take only a few minutes, but overcooking toughens them.

Correct Manners

By MRS. CORNELIUS BEECKMAN.

Theater Etiquette

DEAR MRS. BEECKMAN:

1. When entering a theater, does the young lady follow the usher?

2. Should she sit to the right or the left of the young man?

3. In a restaurant, does the young lady give her order to the waiter, or to the gentleman she is with?

4. Is it proper for a young lady to take a gentleman's arm while walking, or vice versa? G. J. S.

THERE is no definite rule for this. I wish there were, although I do not agree with the custom of having the woman follow the usher. I think that it seems more reasonable to have the man follow the usher and to have the woman follow the man. Then the man can see that the usher finds the right seats, and he will be in position to help his companion to her seat in the row.

2. The man sits in the seat nearest the aisle.

3 The woman gives her order to the man with whom she is dining, her host, and he gives both orders to the waiter. If her order differs from his, he mentions her order first.

4. Neither is correct, unless the woman needs assistance, as in crossing a crowded street, and then the gentleman offers his arm.

The Bride's Second Marriage Name

DEAR MRS. BEECKMAN:

As I am to be married the second time, will you kindly tell me what signature I should use under the following conditions? I legally have my former marriage name, which I use as Jane Elizabeth Goodrich. My maiden name was Smith. As Smith is such a common name I never assumed it even after a divorce. Now what shall I use—Jane Goodrich Loomis (the latter name we will assume is to be name by marriage) or must I, to be correct, use Jane Elizabeth Loomis, or Jane Smith Loomis? READER.

YOU should entirely drop any part of the name of your first husband when you remarry. You may use the form Jane Loomis or, if you prefer, Jane Elizabeth Loomis, or Jane Smith Loomis. Any of these is correct. Since you object to the name Smith, why not adopt the shorter name Jane Loomis, a form that many married women are adopting.

The Young Lady's Privilege

DEAR MRS. BEECKMAN:

I am engaged to be married. Whose place is it to set the day for the wedding?

THIS is the young lady's privilege.

Dance Etiquette

DEAR MRS. BEECKMAN:

There is a question puzzling me. My girl friend and I went to a dance with two young men. During the course of the evening the orchestra played a group of waltzes. These two young men do not waltz, so my girl friend and I danced the waltzes together. When we were going home after the dance, the young men said they didn't like the idea of our dancing together and letting them sit alone. Was it proper for us to dance that group alone, or should we have stayed out with them? DOT.

I THOROUGHLY agree with the young men that it is very inappropriate, to use the kindest word, to see two girls dancing together in a public dance hall. Perhaps it is quite unreasonable that one should think this, but such dancing does seem awkward and out-of-place. And I should think that the young men would have felt foolish to have been left to wait while their partners danced together. However, perhaps it will be a fine lesson to them to learn to waltz. If one goes to dances, one should learn to do the usual dances.

(Copyright, 1929, Premier Syndicate, Inc.)

Tomorrow's Horoscope

Tuesday, October 1.

THE astral prognostications for this day are for an unusual state of affairs with suddenly projected visitations of intriguing interest. Change of far-reaching effect seems imminent, and this holds some prospect of advantage, but also a sign is seen of stubborn obstacles and delays. Likewise there is a portent of loss through speculation, loans and law. Purely personal affiliations have peculiar developments.

Those whose birthday it is may expect a year of unforeseen and very important change, which may take them to new environment and associations. There is need of wise counsel in this opportunity, as there is hint of loss in speculation, through loans and in law. Also there may be delays and obstacles to meet.

A child born on this day may be capable, adventurous and independent and may have a spectacular or unusual career, with much to surmount and wisely manage. It may function in a public capacity.

How to Keep Well

By DR. ROYAL S. COPELAND

Know How to Apply First-Aid Treatment

LIFE is full of uncertainties. A man starts out in the morning full of energy and ambition. He may come home on a shutter.

DR. COPELAND

Perhaps his accident is no more than a broken bone, but that is bad enough.

Our bones make up the framework of the body. To them are attached the muscles. Some of the bones serve to protect certain vital organs. The heart is well guarded by its surrounding walls of bone. So are the lungs—they occupy the same bony cavity with the heart. The brain is encased in a casket of bone.

In early life the bones are elastic. They are capable of bending without breaking. As we grow older our bones become rigid and brittle.

People differ a lot as to their bones. I know a man who had 17 fractures within two or three years. He was in splints most of the time.

Any break in the bone is called a "fracture." But not all fractures are the same. Some of them are "simple." In this form there is no breaking of the skin, no wound.

A "compound" fracture is a broken bone associated with damage to the soft tissues. There is a wound and in all probability the splintered end of the bone is sticking through the flesh.

A "comminuted" fracture is one in which the bone is broken in several places. If such an injury is associated with damaged tissues and exposure of the bone it is known as a "compound comminuted" fracture.

Inconvenient and painful as they may be, simple fractures are not very important. But a compound fracture is always a serious thing because of the possibility of germ infection. If this takes place, there will be pus formation and the danger of blood poisoning.

If the skin is unbroken the underlying portions are pretty safe. Because of this it is very necessary to handle a person having a fracture with great care. Roughness may cause the splintered bone to drive through the muscles and skin, producing an open wound.

It is rare, indeed, for a bone to break so as to leave both ends smooth. More likely the ends will be splintered, ragged and jagged. The sharp points of bone are like daggers, ready to cut through the skin. You can see that what was a simple fracture to begin with may be converted into a compound fracture, with all its dangers.

Boy and Girl Scouts, Red Cross groups and many other associations have given a lot of attention to first aid. Care and transportation of the injured are taught. This is well because in anybody's experience there is almost certain to be contact with a fracured bone.

Answers to Health Queries

M. E. Q.—What do you suggest for hay fever? I have had my tonsils removed.

A.—First of all determine whether or not you have a nasal obstruction or catarrhal disturbance which may be causing the irritation. See a nose and throat specialist for further advice along these lines.

* * *

S. L. N. Q.—What causes a dizzy feeling most of the time. My eyes feel as if I had strained them and I have intense headaches.

A.—Have your eyes thoroughly examined first of all. It is also possible that some of the trouble is due to biliousness. Watch your diet, avoiding too many fats and sweets and keep the bowels open.

* * *

M. A. C. Q—I have been told that peroxide will affect the brain if used on the hair for a bleach?

A.—I doubt this, but the peroxide will cause the hair to become dry and brittle and cause it to fall out.

* * *

E. M. B. Q.—How much should a girl aged 13½, 5 feet, 5½ inches tall weigh?

A.—She should weigh about 120 pounds.

* * *

A. J. Q.—I sprained my ankle several years ago—it stayed swollen and I was unable to walk for some time. It was not set and the joint protruded. I recently sprained it again and it aches in damp weather and when I walk any distance—what would you advise? 2. What can be done to correct hyperacidity? 3. Would a frontal sinus infection cause a discharge? Will this condition entirely clear up? I have ringing in the ears as well.

A.—Have the joint X-rayed. In the meantime, keep it supported. Massage will help to strengthen the parts. 2. Correct the diet and keep the system clear. 3. Yes. As soon as the infection has been cleared up the discharge will disappear. The ringing of the ears is due to the general catarrhal condition and should disappear when you have had proper treatment.

* * *

SINCERELY. Q.—What should a girl of 16, 5 feet 7 inches tall weigh? 2. How can the abdomen be reduced?

A.—She should weigh about 135 pounds. 2. Proper diet and exercise should bring about results.

* * *

J. M. Q.—What causes the feet to swell and ache?

A.—May be due to a number of causes. It would be wise to have a urinalysis made.

(Copyright, 1929, Newspaper Feature Service, Inc.)

The Sun-Telegraph Fifteen Cent Pattern

A GOOD MODEL FOR A SCHOOL DRESS.

Printed crepe is here combined with plain crepe. Wool mixtures, jersey, flannel and pongee are also suggested. The front and back are arranged in plait folds to form a wide panel over the center, below the yoke, which is shaped in a deep point over the center of the front. A comfortable bishop sleeve, and a neat collar, complete this style. The fullness of the dress is held by a belt.

The pattern is cut in four sizes: 8, 10, 12 and 14 years. To make the dress for a 12-year size will require 2⅝ yards of 35-inch material. For collar, belt and band cuffs of contrasting material ⅝ yard is required cut croswise. To finish collar and belt with bias binding requires 3 yards 1½ inch wide.

COUPON.

This pattern will be sent on receipt of 15 cents (silver or 2c and 1c stamps). Make number, name, address, etc., plain. Send to Pattern Department, The Pittsburgh Sun-Telegraph, Pittsburgh, Pa.

No. 6613. Size.....

Name .....

Street and No. .....

City ..... State .....

Corns

Stop hurting in one minute!

A NEW PRINCIPLE

NOTHING ELSE LIKE IT

A corn can't possibly hurt when you apply a Dr. Scholl Zino-pad, because the *cause is removed*—friction and pressure of shoes. The soothing, healing medication gives the *instant* relief for which Zino-pads are famous.

Harsh liquids and plasters *ignore* the cause and expose the toes to acid burn. And cutting your corns invites blood poisoning.

Dr. Scholl's Zino-pads are *guaranteed* safe and sure. They are small, thin, dainty, cushioning, protective. Doctors recommend them. Won't come off while bathing. Sizes also for Callouses and Bunions. Buy a box today.

At all Drug, Shoe and Department stores—35c.

Dr Scholl's Zino-pads

Put one on—the pain is gone!

GIMBEL MONTH IN THE DOWNSTAIRS STORE

Men's Socks
Irregulars 35c Grade
17c
Rayon mixed, in many shades and patterns. Sizes 9½ to 11.
Upper Level

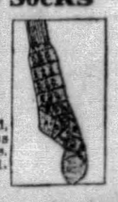

Men's Shirts
79c
Guaranteed fast colors. Irregulars of $1.25 to $2.00 values. Collar-attached or neckband style. 14 to 17.
Upper Level

Women's Full Fashioned THREAD SILK HOSE
79c
Irregulars of the $1.35 grade, chiffons with picot edges. High spliced heel, reinforced toe and garter top. All popular colors. 8½ to 10.
DOWNSTAIRS—UPPER LEVEL

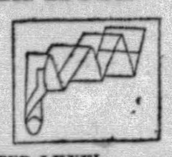

Men's Union Suits
98c
3 for $2.83
Allen A Athletic style. First quality, full cut — well tailored. Sizes 36 to 50.
Upper Level

Men's Union Suits
$1
Cotton Ribbed Short sleeve — ankle length — closed crotch. Ecru or white. Irregulars of better grades. 36 to 50.
Upper Level

Lumberjacks
Boy's All-Wool
$1.94
For boys. Two-pocket style, in assorted plaid color combinations.
Upper Level

WALL PAPERS!
Room Lot—Complete $1.00 For bedroom, kitchen, pantry, attic or stairway. Consisting 10 wall and 20 yds. border.

Room Lot—Complete $2.00 New florals, two-tones, sprays, black-effects. 10 wall, 6 ceiling, 20 yds. border.

Room Lot—Complete $3.00 Embossed, two-tones, tapestry, stipples, florals, etc., 10 wall—6 ceiling, 20 yds. border.

Room Lot—Complete $4.00 Better grade lots. Ideal for most every room. 10 wall—6 ceiling, 20 yds. border.

Extra Rolls for the Larger Rooms Also at Sale Prices

PAINT!
¾ gal. Ready-Mixed Paint in 10 popular colors **$1**
Downstairs—Lower Level

Blanket Robes
Girls'
$1
Heavy blanket cloth in novelty patterns, light or dark colors. Sizes 7 to 14.
Upper Level

400 Costumers
$1
Walnut or mahogany finish. Complete with brass hooks. Better hurry, as these won't last long.
Lower Level

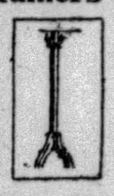

Union Suits
Children's
69c
Heavy fleece-lined union suits for children. Some panty-waist drop seat style. Sizes 2 to 12.
Lower Level

Babies' Dresses
2 For
$1
Batiste—handmade, with embroidered trims—yoke and collar models.
Upper Level

Have Your Photograph Taken Large Size 11x14-In. $1

TOILETRIES
Imported Perfumes in attractive packages 59c
Manicure Sets $1.00
$1.00 Size Mavis Talcum Powder .. 50c
Coty's Toilet Water $1.55
UPPER LEVEL

Cricket Sw'ters
Boys'
$1.59
Part wool Jacquard patterns and color combinations; excellent for school wear. Sizes 30 to 36.
Upper Level

Rayon Hose
WOMEN'S
29c
Irregulars of 50c Grade!
High spliced heel, double sole, toe. Reinforced garter top. Sizes 8½ to 10.
Upper Level

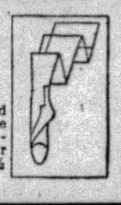

Muslins, Blankets, Etc.

Hope Muslin, Yard 10c
Perfectly bleached—free from dressing. 2 to 10 yds. 36 inches wide.

Unbleached Sheeting 10c
Will bleach, launder. 10 to 20 yd. lengths. 40 inches wide.

Bed Sheets, Each 77c
Limited quantity—nicely hemmed. Run of the mill.
54x90—63x90—72x99
72x108—81x108
No Mail or Phone Orders

Part-Wool Blankets $2.77
In rich block plaids. Sateen bound. 66x80. Pair

Black Sateen, Yard 17c
Highly mercerized ... satin faced. 36 inches wide. 2 to 10 yds.

Unbleached Muslin 7½c
Will bleach, launder well. 2 to 20 yds. 36 inches wide.

Sheet Blankets, Each 49c
Gray, tan and white. All nicely finished. 75c value.

Double Blankets, Pr. $1.00
Nicely whipped edges — gray, tan or white. Double bed size.
No Mail or Phone Orders!

Satin Spread Sets $7.95
$10.00 value. Rayon Satin with separate pillow to match. 80x90 in.

Mohawk Sheets $1.39
Empire make. Extra large 81x99-inch size. Run of the mill.

GIMBELS DOWNSTAIRS—LOWER LEVEL

Tots' Coats
$3.94
For Dress Wear
Of Polair, Velour and Chinchilla. Some with hats to match. 2 to 6 years.
Upper Level

Vanity Lamps
2 For
$5
Shades pleated georgette. Base of heavy moontone glass with brass fittings.
Upper Level

Boys' Blouses
Flannelette
57c
Collar-attached style. In gray and brown. Sizes 6 to 14. Medium weight.
Upper Level

Union Suits
$1.17
MEN'S
Cotton Ribbed
Long sleeve, ankle length. Closed crotch. Sizes 34 to 46.
Upper Level

Wool Skirts
WOMEN'S
$3.94
Tweeds, Coverts, Flannels, in every shade. Tuck-in and bodice tops. Sizes 14 to 40.
Lower Level

Boys' Golf Hose
39c
50c Value!
Boys' golf hose, in many patterns & colors. Cuff to match. Sizes 8 to 11.
Upper Level

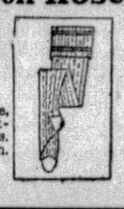

Cotton Mattress
$6.66
Full 50 pound weight. No cotton dust! Carefully rolled and tufted edges. All sizes.
Lower Level

Zipper Sets
$4.94
For Tots
Zipper front and leggings. Colors. 2 to 6. Reversible aviation caps to match, $1.00.
Upper Level

Boys' Raincoats
$2.89
Flannel lined—turn-down collar. Slash pockets. Sizes 6 to 18. First Quality.
Upper Level

Famous "ARCH HEALER" SHOES
$3.65
Real foot comfort shoes at a ridiculously low price! In black kid, brown kid, patent leather, dull and suede trims. Comfortable as well as stylish. Sizes 3½ to 9, A to D widths.
Gimbels Downstairs—Upper Level

SALE: FALL DRESSES

You'll be amazed at the dresses included in this group for less than you could actually buy the materials alone! Dresses that have all the smartness of dresses much higher in price.

$6.85

Crepes, Black Satins, Georgettes, and Velvets. Bolero, ensemble, tuck-in blouses, skirt outfits; straightline or flared models. Newest autumn shades of wine, brown, deep green, independence blue, navy and black. Sizes 14 to 20, 13 to 19, 36 to 40, 42 to 48.
Downstairs—Lower Level

Women's—Misses' WINTER COATS
$23.85
Broadcloth and Tweeds; Fur trims of Natural, Chinese and Platinum Wolf; also Coney, Baby Seal and Vicuna Fox. Many designs, cleverly trimmed with cuffs—pockets, belts. Sizes 14 to 20, 36 to 40 and 42 to 51.
GIMBELS DOWNSTAIRS—LOWER LEVEL

Sale! Women's FALL HATS
$1.74
In the much-wanted close-fitting styles, brimless or with small brims . . . trimmings of rhinestone pins, self trims, etc., for Matrons, Women, Misses, in every new fall shade.
Downstairs Store—Upper Level

Wom. Reg. $5.95 Crepenese Dresses
$4.39
Two-piece and straightline models. Long sleeve style; ideal for street, afternoon and business wear. In gray, tan, blue, green, rose. Sizes 16 to 46.
Downstairs Store—Lower Level

Boys' Coats
Chinchilla
$3.89
Regular $4.95. Navy blue with all-wool plaid lining. Sizes 3 to 8.
Upper Level

Combin. Suits
BOYS'
$1
Jersey, flannel or corduroy pants—flannel or wash tops, in many shades—3 to 8 years.
Upper Level

Boys' Knickers
50c
Medium and dark patterns, in new Fall shades. Full cut—limited quantity. All sizes.
Upper Level

Men's 2-Pants Suits— Topcoats and Overcoats
$13.95
Almost every new and wanted style in a suit, topcoat or overcoat! Tailored to our rigid specifications. 34 to 44.
GIMBELS DOWNSTAIRS STORE—UPPER LEVEL

Girls' Dresses
99c
Broadcloths, prints, ginghams. Bloomer style in sizes 7 to 10. Straightline model from 7 to 14.
Upper Level

Wom. Dresses
94c
Also uniforms and smocks. Prints in long and elbow sleeve models. White or colors. Regular and extra sizes.
Lower Level

Jersey Dresses
$3.69
Wide range of colors and styles. All have long sleeves. Sizes 16 to 44.
Lower Level

Curtains and Draperies

Velour Valancing 39c YARD
Used over drapes or curtains. Scalloped bottom, rod pocket at top. 12 to 15 inches deep.

Criss-Cross Curtains 77c PAIR
Voile with ruffle and cornice ruffle. 48 in. wide at top. Cream or ecru.

Window Shades 50c EACH
Selected "Seconds" of regular 85c grade. Green, ecru or white.

Curtain Material 29c YARD
Band edge scrim, hardanger, dotted swiss. 36 in. White or ecru.

Rayon Taffeta 74c YARD
45 and 60 in. wide. Guaranteed sunfast—good color selection.

Rayon Casement 37c YARD
Reversible style, new patterns . . . ecru shade. 36 in. wide.

GIMBELS DOWNSTAIRS STORE—LOWER LEVEL

Sale! Fall Dress Silks

Up to $5.95 values of All Leading Fall Weaves. Color range is slightly incomplete, but there is an unusual assortment to select from nevertheless.

Sorry—No Mail or Phone Orders Can Be Filled!

Cheney's Chiffon Silk Velvete, in pink, 40 inches wide .....
Printed Chiffon Velvete, in neat printed pattern, 40 inches wide ..
Changeable Taffetas, in a range of light or dark shades .....
Colored Charmeuse in rich plain colors, 40 inches wide .....
Velveteen in black and plain colors. Fine quality .....
Black Bengaline, in neat Jacquard effects .....
Crepe Satin, in all the leading fall colors, 40 inches wide .....
Flat Crepes, in a wide range of plain colors, 40 inches wide .....
Canton Crepes, in black, fine soft quality. 40 inches wide .....
Weighted Georgettes, in a good selection of plain colors .....
Printed Flat Crepes, in colored grounds, tweed and all-over prints.
Satin Crepes, in fine quality black Russian weave. 40 in. wide ..

$1 YARD

PRINTED CHIFFON VELVETS—YARD $2.98
A fine soft quality. Full 40 inches wide. Splendid variety of wanted popular shades.
GIMBELS DOWNSTAIRS—LOWER LEVEL

9x12 Ft. Size Wool Velvet Room Rugs
Perfect color harmony in many new Oriental and Persian designs, skillfully patterned; choice at $19.95

9x12 Axminster Rugs $23.89
All-over, medallion, Persian patterns. In rose, taupe, blue, tan and black.

9x12 Room Rugs $29.00
A superfine, seamless Axminster grade room rug. Splendid patterns and colorings.

$1.69 Velvet Carpets—Yard $1
5,000 yards velvet hall and stair carpets. All-over and Persian patterns.

Kitchen Floor Coverings—Sq. Yd. 29c
6,000 yards, all first quality. Variety of patterns and colors from which to choose.

500 Felt Base Rugs—9x12, 9x10.6, 9x9 $4.89
Offered at approximately half price. Patterns that are easy to clean and will also wear well. All have fancy borders!

GIMBELS DOWNSTAIRS—LOWER LEVEL

PATRICIA PITT'S SPRIGHTLY COMMENT ON PITTSBURGH'S SOCIETY HAPPENINGS

Bud to Make Her Bow at Luncheon

THE very last day of September finds us far too busy with a number of things to stop to weep a few tears over the passing of what has been a really delightful month. And we can't be accused of being hard-hearted, either, for we can't make September tarry longer, and we have so many things to divert our minds.

Here we are at the beginning of what will be the most brilliant social season here for years. With debutante plans and fashion shows and fall weddings still with us, we are all looking forward to the coming days.

The very latest news I know about the buds is that the Edward Franklin Thompsons, of Glen Osborne, are planning to present their daughter, Margaret Carson Thompson, to society at a luncheon Mrs. Thompson will give on Thursday, December 5, in the University Club.

* * *

AND then to add to the excitement, there are folks coming back every day. Did you know that the Dudley S. Liggetts, of Howe street, are home from a motor tour of England and the continent? The Henry Graham Meyers and their daughter, Louise Meyer, of Wightman street, accompanied them. And Mrs. Meyer and Louise stopped over in Atlantic City, where they'll spend a fortnight with Mrs. Henry Meyer, of Shady avenue, who's at the Chalfonte-Hadden Hall.

Although most folks are thinking of home these days, a few are yearning for foreign lands. And among these wanderers is Patricia Grinstead, daughter of the William Wade Grinsteads, of Sewickley, and Gautier, Miss., who sailed Saturday on the S. S. Carmania for Europe.

* * *

BUT I really can't stay off the subject of debutantes very long these days. I wonder if you've heard that the Stanley N. Browns, of Murray Hill avenue, will give a dinner in the Pittsburgh Golf Club on the evening of December 28 in honor of Alice Boburn Rust, debutante daughter of the S. Murray Rusts, of Murray Hill avenue. And that Mrs. Charles Howard Johnston and her daughter, Virginia Louise Johnston, of Beechwood boulevard, will give a buffet luncheon in their home on November 1 in honor of a charming bud of this season, Margaret Rolfe Berger, daughter of Mrs. William Arthur Berger, of Copeland street.

* * *

OVER the week end news began to spread of the engagement of Mrs. Josephine Ranlet Swift, daughter of Mrs. Charles Ranlet, of Old Lyme, Conn., to Nathaniel Holmes, II., of Pittsburgh. Mr. Holmes was graduated from Yale in 1908. He was with Squadron A of the New York National Guard on the border, and was divisional lieutenant of cavalry, U. S. A., during the World War. And his clubs include the Pittsburgh Club, Allegheny Country Club, and the University and Yale clubs of New York.

* * *

AND still news of another debutante party has reached us. In honor of three buds, Laura Salisbury Evans, daughter of Mr. and Mrs. Howard S. Evans, of Beechwood boulevard; Nancy Allderdice, daughter of the Taylor Allderdices, and Joan Diehl, daughter of the Ambrose Nevin Diehls, the John P. Hoelzels, of Beechwood boulevard, will give a dinner dance on December 5.

Laura and her family have returned from Wiano, Cape Cod.

* * *

ON Friday Mrs. Mark Rodgers Craig and Nancy Scott Craig, of Thorn street, Sewickley, will leave for Boston, where Nancy will enter the Erskin School. While in the East Mrs. Craig will visit her daughter, Elizabeth Rodgers Craig, who is a student at the Masters Schools, Dobbs Ferry, N. Y.

* * *

NEW YORK attracts our society folks the year round. Mrs. John Miller Freeman and her daughter, Evelyn, of Ellsworth avenue, are spending the week at The Plaza, New York. The Freemans and their family spent the summer at Bass Rocks, Mass., and recently gave a dinner in honor of Prince Amaradat Kridara, of the Siamese Legation.

* * *

A WEDDING of much interest here took place Saturday afternoon in the Pro-Cathedral Church of the Nativity, Bethlehem, Pa., when Mary Norris Frick, daughter of the John Arthur Fricks, of Allentown, Pa., became the bride of Hollis Stratton French, son of the Hollis Frenches, of Boston. In the same church the bridegroom's parents and the bride's parents and grandparents were married.

The bride wore white chiffon velvet and a veil of lace, an heirloom in the family. Her maid of honor was Dorothy S. Dodson, of Bethlehem; and the bridesmaids were Rue French, sister of the bridegroom; Charlotte Farquhar, of York; Mrs. Robert Engel, of New York; Mary Dixon Palmer, of Stroudsburg; Elizabeth Ballard, of Morristown, N. J.; and Elizabeth Lee McLenahan, of Philadelphia. Ruth S. Frick, small sister of the bride, and Susan Brooks, niece of the bridegroom, were flower girls.

Alden French was his brother's best man, and James A. Halstead, of Syracuse, N. Y.; E. Jared Bliss, Jr., of Boston; George Douglas Debevois, of New York; Henry D. Tucker, of New Bedford, Mass.; H. E. Slayton and Stanley G. French, of Weston, Mass.; John Arthur Frick, Jr., and Daniel B. Wentz, of Philadelphia, were ushers.

A reception in Salisbury House, the Frick home, followed the ceremony.

* * *

MISS VIRGINIA MASON, of Northumberland street, has left to enter her first year at Wilson College. Her brother, John S. Mason, has resumed his studies at Harvard.

* * *

MRS. JOHN M. M'MASTER, of Coraopolis, announced the engagement of her daughter, Miss Martha McMaster, to John Friend Eckel, of New York, at a tea in the Woman's City Club Saturday afternoon.

Dahlias in varied autumn shades were the party decorations. The guest of honor wore amthyst velvet and Mrs. McMaster cream lace.

* * *

BROOKLINE CHAPTER No. 117, O. E. S., will hold a card party Thursday afternoon and evening in the home of Mrs. George McNeilly, of McNeilly avenue. Supper will be served from 6:30 to 7:30 o'clock and bridge, "500" and Old Maid will be played.

Patricia Pitt

Annual Charity Bridge

Photo by Trinity Court

MISS EVANGELINE FISHER

Miss Fisher, member of the Junior Section, Crafton Woman's Club, which is completing plans for its annual charity bridge at Gimbels, Saturday.

Juniors to Meet at Crafton

MRS. FINLEY WEISENBERGER, president, will be hostess for the monthly meeting of the Junior Section of the Crafton Woman's Club on Tuesday evening at her home in Noble avenue.

The program, as outlined in the year book, will be given by the club members, and will include selections by the Choral Club, a talk on the Federal Reserve Bank by Miss Bertha Glazier, a violin solo by Miss Maybelle Ferrall, and a story, "The Golden Angel," read by Miss Alice Crist.

Following the program, the meeting will be turned over to the social chairman for the evening, Mrs. Rody Patterson, and her committee, Mrs. Louis Voigt, Miss Mary Florence Taylor, Miss Nancy Stotz and Miss Edyth Underwood, who will serve tea.

The annual bridge, which each year is given for some charity of the city, has been set for Saturday, October 12, in Gimbels dining room. Mrs. Marlin B. Wenrich is general chairman.

* * *

MRS. ELIZABETH MOTZ addressed the Twelfth Ward League of Women Voters at their monthly meeting this afternoon in Kingsley House.

Mrs. H. W. Humphrey will be hostess to the Penn Township League of Women Voters tomorrow afternoon at her home in Upland street. Mrs. Motz will speak on "What It Means to Be An American Citizen."

The Eighth Ward League will hold its monthly meeting on Wednesday evening, in the Friendship School, and Mrs. Motz will explain the ballot. The week of October 14 has been selected for the membership and finance drive of the Allegheny County League. Mrs. Julian Kennedy will be hostess to all committees, captains and workers at a tea in her home in Forbes street on Monday afternoon, October 14, when final instructions will be given the workers.

* * *

THE Norwegian Society of Pittsburgh will open its season with a dance and card party, at the Schenley Hotel on Saturday.

* * *

THE Women's Club of the Carnegie Institute of Technology will hold its first meeting of the year Wednesday afternoon in the Faculty Club. Mrs. Harold Lang, president, will make the welcoming address, following which tea will be served. The hostesses will be Mrs. A. C. Jewett, Mrs. F. J. Evans, Mrs. J. N. Daniels, Mrs. E. M. Starr, Mrs. G. E. A. Fairlay, and Mrs. E. G. Olds.

* * *

IN ADDITION to those already announced as models for the Woman's City Club fashion revue October 9 and 10, the following young society women will display the newest in the fall mode: Miss Harriet Ramsburg, Miss Marion Stone, Miss Harrie Wainwright, Miss Ellen McClay and Miss Virginia Willock.

* * *

THE FIRST meeting of the season will be held Thursday by the Crescent Hill Woman's Club. Miss Fredericka Hays, of the Travelers' Aid Society, will speak and Mrs. D. F. Miner will furnish the music for the meeting, which will be held in the Westinghouse Community House.

* * *

AT THE meeting of the Wellesley Club to be held Saturday in the home of Mrs. Walter S. Church, Jackson street, Miss Eleanor Laird will give an account of her class reunion and an account of the '27 class also will be given. The new officers will assume their duties.

TABS AND BUTTONS PROVIDE TRIMMING FOR THE TAILLEUR

Sketched in Paris

Tailored Frocks In Steady Demand

PARIS BUREAU, Pittsburgh Sun-Telegraph.

PARIS, Sept. 29.—Keeping tabs on the new frocks is an easy and pleasant task. For tabs and buttons provide the trimming for nearly all the tailored frocks shown during the last few weeks. Despite the warm weather there is a steady demand for tailored frocks, and so many houses have hastened to create new models in addition to those shown at the recent "openings." The demand for trim finely tailored frocks, that are not too severe in cut, and embellished with ornaments of self material, comes mostly from American women, who find many uses for such garments. There is often more individuality in such a frock than in an elaborately cut and trimmed afternoon frock.

* * *

THERE is already a slight change in the prevailing silhouette, although in some cases the deviation is scarcely perceptible. In some dresses this is caused by the skirt of even length, reaching to the ankles, in decided contrast to the flounced skirt flaring from the knees. Shown today is such a model from the house of Doeuillet-Doucet, so that you may judge the newest silhouette for yourselves. This evening gown is of chiffon velvet in a rich violet shade and the odd silhouette is obtained by the double flounces posed on the close-fitting foundation in tiny pleats, which, however, are not pressed in. The motif of strass on the shoulder has a repeating note in the strass bow at the side of the shallow flounce.

THE tailored frock from Cecile Welly, has just been completed by this couturiere. It is of a finely patterned mixed jersey in green beige and red. Little buttoned tabs and applied bands of the material lend their decorative and distinctive air to the frock. The dark red leather belt passes beneath two of these tabs, one in front, and one at back. There is a circular set-in piece at one side of the skirt, allowing ample width for a costume that is equally good for sports or for town wear.

(Copyright, 1929, King Features Syndicate, Inc.)

Legion Post Holds Annual Election

Officers were elected at the regular meeting of George Westinghouse Post No. 230, American Legion and arrangements made for the opening of a membership campaign October 15. The following officials were named: Commander, John W. Clements; first vice commander, William J. Schuetz; second vice commander, Ted F. Eichorn; adjutant, H. F. Croushore; chaplain, Walter D. Ferree; historian, J. F. Dunn; sergeant-at-arms, John Churchfield; executive committee, H. F. Shellenberger, George Ainsworth, Dr. J. E. Adam, Robert Green and Clarence A. Crux.

Arrange Pulaski Memorial Fete

Committeemen arranging the observance of the death of Brig. Gen. Casmir Pulaski, Polish patriot, who served on the side of the Colonists in the Revolutionary War, will meet in the Borough Hall, Wilmerding, Wednesday night. Representatives of civic organizations are asked to attend, as matters of importance will be considered. A large parade and a program in the Y. M. C. A. auditorium will feature the celebration.

THE WEATHER

Local Forecast.

Showers this afternoon; mostly cloudy tonight and Tuesday; cooler tonight.

Hourly Temperatures.

12 midnight	61	9 a. m.	58
1 a. m.	60	10 a. m.	58
2 a. m.	59	11 a. m.	57
3 a. m.	59	12 noon	58
4 a. m.	58	1 p. m.	58
5 a. m.	58	2 p. m.	59
6 a. m.	57	3 p. m.	61
7 a. m.	57		
8 a. m.	57		

Sunrise today .. 6:16 Sunset today ... 6:04

Observations for the 24 hours ended at 8 o'clock this morning:

Time.	Temp.	Hum.	Wind.	Weather.
8 a. m.	57	87	N. E.	Cloudy.

Temperature and Precipitation.

	1928	1927	1926	1925	1924	1923	1922	1921
High..	59	79	70	68	48	66	84	72
Low..	48	68	56	53	43	50	52	52
Mean.	54	74	63	60	46	58	68	62
Precip	.00	.00	.00	.00	.43	.50	.00	.26

Bulletin.

Observations taken by the United States Weather Bureau. The morning temperature readings were taken at 8 o'clock. The lowest temperature is for 12 hours ended at 8 o'clock this morning. Precipitation is for 24 hours ended at 8 o'clock this morning.

Station.	Temp. 8 a.m.	Temp. L.	Pre-cip.	Station.	Temp. 8 a.m.	Temp. L.	Pre-cip.
Atlanta..	68	68	.00	Memphis.	66	66	.00
Atl City.	66	66	.00	Miami ..	80	78	.04
Bismarck	44	38	.00	Montgmy	76	74	.00
Boise ..	40	40	.00	Nashville	68	66	.00
Boston ..	56	56	.30	New Orl.	76	76	.00
Buffalo..	48	48	.04	New York	62	62	.02
Chooza..	70	66	.00	Norfolk ..	68	66	.00
Chicago..	56	56	.04	Oklahoma	58	58	.00
Cincinn..	58	58	.20	Omaha ..	46	44	.01
Cleveld..	54	52	.02	Pkrsburg	60	60	.15
Cimbus..	56	56	.76	Parry Sd.	44	42	.00
Denver ..	50	48	.02	Pdelphia	62	62	.00
Des Mes	48	48	.00	PITTSBG	58	56	.06
Detroit ..	52	50	.02	Ptld, Ore	52	52	.00
Duluth ..	34	34	.00	St Louis.	56	56	.60
Elkins ..	62	60	.18	St Paul..	40	40	.00
Harrisbg	60	60	.52	S L City.	56	56	.00
Helena ..	32	32	.00	San Ant..	54	54	.00
Huron ..	46	42	.10	San Fran	54	54	.00
Indapolis	54	54	.12	Seattle ..	48	48	.00
Jsonville	78	72	.98	Spokane..	34	34	.00
Kan City	52	50	.00	Tampa ..	80	78	.84
Little Rk	70	70	.06	Washgtn.	68	68	.72
Los Ang	58	58	.00	Winnipeg.	38	36	.00
Louisville	64	64	.56	YstonePk	28	26	.00
Lynchbg	68	62	.00				

Weather Conditions.

There is much cloudiness over the country this morning, and rain is falling at scattered places in the Middle Atlantic, and Ohio Valley states, and along the eastern foothills of the Rocky Mountains. The tropical storm is now centered over the northern gulf, probably near Pensacola. Conditions in Southern Florida have become normal again. High barometer, centered over Minnesota and Iowa, covers most of the interior of the country. It is attended by cool weather, with frost over the Canadian Border states, and in Northern Ioa.

River Conditions.

Rain occurred over the entire river district except in the vicinity of Franklin, but there was not sufficient to affect the rivers. Stage at Pittsburgh is 9.8; Dam No. 2, 8.5; Dam No. 6, 7.5; Dam No., 9, 9.1, and Dam No. 12, 4.1. The dams are up.

Coolidges in Plane, But It Doesn't Fly

NORTHAMPTON, Mass., Sept. 30.—(AP.)—Mr. and Mrs. Calvin Coolidge have entered an airplane for the first time. The plane sat on the ground all the time the Coolidges sat in the plane. The former President did not choose to fly himself or to have Mrs. Coolidge do so. The father of his new daughter-in-law is a flying governor.

Pythian Sisters Plan Card Party

The Wilkinsburg Temple of Pythian Sisters will hold a card party at Duquesne Hall, Penn avenue, Thursday night. A number of prizes have been arranged for the occasion. Mrs. Olive Henderson is chairman of the affair.

COACH STRIKES CAR; GIRL DIES

WASHINGTON, Pa., Sept. 30.—Margaret Agostoni, 18, daughter of Mr. and Mrs. Pietro Agostoni, of Riverview, near Monongahela, was killed, and her sister, Mary, 22, is near death in the Monongahela Hospital, following a mishap in the Monongahela-Finleyville road when the sedan in which the two girls were riding was struck by a Donora-bound motor coach, operated by the Pittsburgh Railways Company.

The accident occurred in the highway between Riverview and Crookham. It is understood that the girls were turning their machine in the roadway when struck by the bus. The sedan was demolished and the motor coach badly damaged. Several passengers in the coach were slightly injured.

Class Plans Bake Sale

Arrangements have been completed by the Cromethia Bible Class, of the Esplen United Presbyterian Church, to hold a bake sale October 5. Many varieties of baked goods will be offered to those attending.

Oldest Man, Woman Will Get New Bills

WAYNESBURG, Pa., Sept. 30.—Word has been received by the Waynesburg Union Deposit and Trust Company that $100,000 in new currency is available in national bank notes.

One hundred dollars of the new currency will be divided equally between Greene County's oldest man and woman, November 3 being the last day on which anyone may enter.

4-Pound Potato Produced at Ohiopyle

OHIOPYLE, Pa., Sept. 30.—The largest Irish potato in Fayette County is on exhibition here, from the John Irwin farm. Ray Whipkey planted the crop. The potato weighs four pounds, is 10 inches in length and 13 inches in circumference.

Beaver Nomination Won by 33 Votes

BEAVER, Pa., Sept. 30.—George W. Shield, of Pulaski Township, won the Republican nomination for jury commissioner of Beaver County by 33 votes, on the official count just completed. The vote for this office was: Shield, 4,546; Harry U. Keller, 4,513; Nora M. Dunlap, Beaver Falls, 4,304, and Elizabeth Coyle, 4,008.

VERNER

Presents STYL-EEZ

A New Arch-Preserver

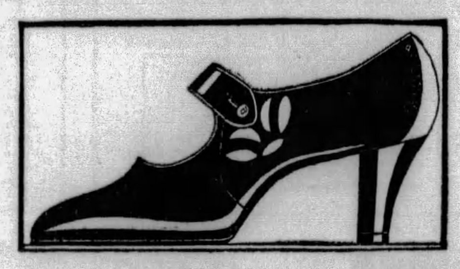

$8.50

Here's a new type of shoe created by the manufacturer of the world-famous Arch-Preserver shoes. All the exclusive, patented Arch-Preserver features for foot comfort, and all the touches of real style that have always characterized Selby shoes, are to be found in these STYL-EEZ models—and the price is only $8.50, within the reach of every woman who wants to keep her feet lovely, youthful and fashionable.

STYL-EEZ shoes are to be had in a variety of styles, colors, and leathers.

VERNER

Second Floor 249 Fifth Avenue

Illustrated above "Labelle"—patent one-strap, with attractive cut-out design on quarter. Also in black kid . . . $8.50.

Specially Priced for Radio Show Week Only

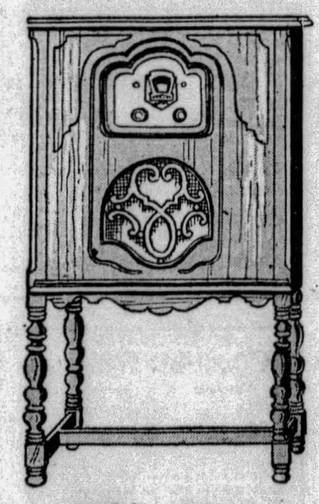

Sold Exclusively By This Store

Installed, Guaranteed, Serviced, For One Year

The New

CAPITOL RADIO

All Electric Screen-Grid

$110.50

COMPLETE

This new receiver incorporates the most skilled radio engineering and the highest quality of parts and materials.

A product of one of the leading Radio manufacturers. Licensed under patents of R. C. A., Westinghouse, General Electric, A. T. & T., Hazeltine Neutrodyne, La Tour & Lowell and Densmore Power Pack patents. Includes Dynamic Speaker.

CONVENIENT MONTHLY TERMS

This store is Authorized Agent for R. C. A., VICTOR, ATWATER KENT, MAJESTIC, SPARTON, ZENITH, BALKEIT and CAPITOL Radios.

BOGGS & BUHL

GRAF'S POLAR EXPEDITION DISCUSSED

Eckener's Refusal to Make Trip, Insurance and Crew Wages Present Difficulties

By KARL H. VON WEIGAND

FRIEDRICHSAFEN, Sept. 30.—Dr. Hugo Eckener's refusal to command the airship, the fear of almost prohibitive insurance premiums, a lack of enthusiasm among a portion of the crew, and Dr. Eckener's evident reluctance to expose the Graf Zeppelin to polar rigors are throwing a cloud over Dr. Fridjof Nansen's aero-Arctic expedition, scheduled for next April in the Zeppelin.

Fourteen members of the International Aero-Arctic Society have arrived in Friedrichshafen to hold daily sessions in preparation for the Arctic expedition. Nansen came yesterday. The others present include famous geographers, meterologists, hydrographers, and biologists.

ECKENER REFUSES

Dr. Eckener has definitely announced that he will not go on the Zeppelin's projected icy adventure. The society, therefore, has designated Capt. Ernst A. Lehmann as the first officer to command the Graf on its polar flight.

Eckener was a guest of honor at a meeting of the society Saturday night, presided over by Professor Wegener, noted geographer. In a brief speech, the Graf's commander made it clear that it was invitable that differences of opinion of several points would occur between him and the society, which, however, he hoped could be ironed out.

WAGES AT ISSUE

The question of the insurance premiums on the ship is one of the chief points, Dr. Eckener pointed out. Also, the question whether the crew will go to the Arctic on usual wages, which are very low.

According to the contract between Eckener and the German government, the former must give the airship for this scientific Arctic flight, but the crew is free to go or not go.

The work on the mooring masts at Fairbanks, Alaska, and Tromsoe, Norway, is proceeding. It is understood that the American government is lending 3,500 steel cylinders for fuel gas to be shipped to Fairbanks. Dr. Nansen expressed himself as confident there will be no hitch in the plans to survey the shelf around the pole. The expedition has no intention of visiting the Pole itself.

Change Dark Colors to New Light Shades

....*It sounds* like color-magic but it's actually quick, simple and sure. It's the modern way... the Tintex Color Remover way... the way smart women everywhere change *dark* to new *light* shades.

....*First they* remove all the original dark color with Tintex Color Remover. Then they use Tintex to tint or dye them in new light Paris shades. Tintex Color Remover will not harm any material that is not injured by boiling water alone.

....*Buy a* package or two of Tintex Color Remover the next time you buy Tintex! And be sure to ask your dealer to let you see the new Tintex Color Card. It shows all the latest Paris colors on actual materials.

—THE TINTEX GROUP—
Products for every Home-tinting and Dyeing Need

Tintex Gray Box—Tints and dyes all materials.

Tintex Blue Box—For lace-trimmed silks — tints the silk, lace remains white.

Tintex Color Remover—Removes old color from any material so it can be dyed a new color.

Whitex—The new bluing for restoring whiteness to all white materials.

at all drug, dept. stores and notion counters... 15¢

Tintex
TINTS AND DYES
PARK & TILFORD
NEW YORK SOLE DISTRIBUTORS
ESTABLISHED 1840
GUARANTEES THAT TINTEX WILL PERFORM

NIGHT COUGHS
ONE SWALLOW of Thoxine is guaranteed to stop coughing. Quicker, better and pleasanter than anything you have ever used, or your money back. 35c., 60c., $1.00. All druggists.
THOXINE

OCTOBER RUG AND CURTAIN SALES

BOGGS & BUHL

OCTOBER RUG AND CURTAIN SALES

Introducing

In the October Rug Sale...

PERSIAKHAN RUGS

The Greatest Development in the Realm of Floor Coverings in the Last Ten Years

IN connection with the great annual event—the October Selling of Carpets and Rugs—this initial presentation of the world's finest imported Oriental-reproduction rugs. All the beauty and glory of Oriental patterns and colors—a rug not to be confused with the great horde of American woven sheen rugs at popular prices—and yet at prices that rival those of better domestic rugs in the market today.

First Showing Tomorrow

Amazing Reproduction of Many of the World's Finest Antiques and Semi-Antique Orientals—Produced by an Entire New Process in Rug Weaving

Rugs which so closely resemble superb orientals in every respect that even the closest scrutiny will scarcely reveal the difference. All the artistry of Oriental design with its fascinating irregularities—all the richness and harmonious variations in color—the same unevenness of pile and edges which characterize the priceless originals is faithfully reproduced in these Persiakhans. Even in texture, quality of yarn and character of dyes, these rugs match the best workmanship of oriental weavers.

EXCLUSIVELY IN PITTSBURGH AT BOGGS & BUHL

Note the Extremely Moderate Prices:

9x12 ft. Persiakhan Rugs	$195.00
8.3x10.6 ft. Persiakhan Rugs	185.00
9x15 ft. Persiakhan Rugs	295.00
10x14 ft. Persiakhan Rugs	300.00
10x17 ft. Persiakhan Rugs	365.00
12x20 ft. Persiakhan Rugs	550.00
6x9 ft. Persiakhan Rugs	116.50
3½x6½ ft. Persiakhan Rugs	50.00
27x54 inch Persiakhan Rugs	22.50

—and many other sizes—small and large—at proportionately low prices.

Special Exhibit in Interior Decorating Galleries.

———*Lower Third Floor*———

Among the Many Beautiful Persiakhan Designs Are the Following

GOREVAN—
Copied from a famous antique carpet from Persia.

SOUMAC—
The original, a semi-antique, hangs in the Royal Albert Museum, London.

SERAPI—
The India Museum, Calcutta, owns the original from which this was produced.

HEREZ—
Copy of an exceptionally old and artistic carpet.

SHIRVAN—
Caucasian rugs of this class are extremely rare in this country.

KIRMAN—
The original of this design dates back to the 16th century.

Commanding Values in Curtains

42-in. Mosaic Casement Panel Curtains

$1.35

A thousand on hand to start the sale tomorrow—a most popular item regularly sold at a much higher price. Four splendid designs—hemmed and finished across bottom with bullion fringe. October Sale—$1.35 each.

42 in. Mosaic Rayon Casement Cloth—48c yd.
4000 yards excellent quality cloth in choice of several designs—lacy effects in rich ecru color—suitable for any room in the home. October Sale—48c yd.

Rayon Sunfast Damask—$1.45 yd.
Superb quality—50 inches wide—stripes and all-over designs—in twelve unusual color combinations. October Sale—$1.45 yd.

Ruffled Criss Cross
Pin dot marquisette—full ruffled edge—ruffle valance top—51 inches wide at top—headed. Cream and Ecru. Sale—set..... $1.35

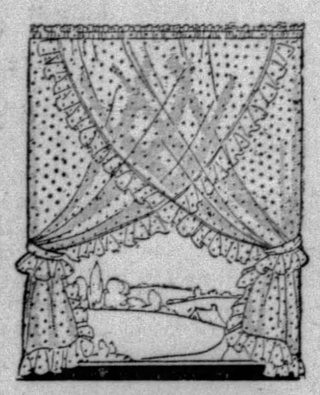

48-inch Criss Cross
Marquisette Curtains — plain or with pin dot—3½-inch ruffle—ruffle valance top—Cream or Ecru. October Sale—set $1.85

54-inch Criss Cross
Marquisette Curtains—4-inch ruffle — ruffled valance top — Cream or Ecru—Medium size dot—exceptionally low priced—set..... $2.15

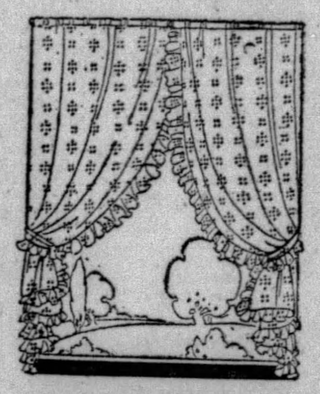

Ruffled Marquisette
Not criss crossed—four style dots — Cream and Ecru — a quality usually found in $2.00 curtains—October Sale—pair $1.35

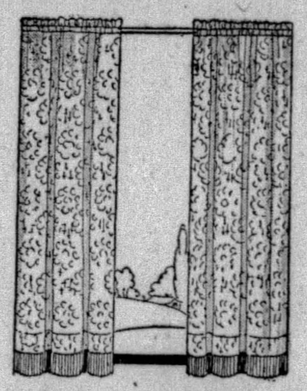

Rayon Casement
40-inch curtains in three patterns—a fine rayon that will give long service. Used in pairs as casement curtains or singly as panels. October Sale—each... 90c

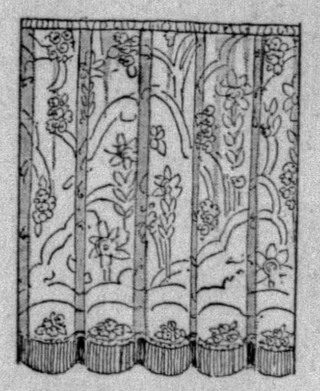

Fringed Net Panel
10 splendid designs from our regular $2.50 and $3.00 ranges. Ecru and Ivory—escallop and straight finish across bottom—40 to 45 inches wide. October Sale—each. $2.15

Cretonnes shown in this October Sale are more beautiful than ever before—striking designs—wonderful blending of colors, assortment at yard 50c

———*Curtains, Third Floor*———

Demonstration and Sale

Estate Gas Ranges

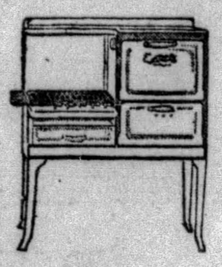

Beginning today, Mrs. Florence Gray, special representative of the "Estate" Stove Co., will be in the Housewares Section to give practical cooking and baking demonstrations. Come! There is much to interest you.

During the demonstration we are showing the new Estate Range with heat retaining fresh air (insulated) oven and broiler section. With thermostatic heat control. Insures a cool kitchen and a saving in gas. An all enameled model with enamel linings. In White and French Gray. Priced at $125.00.

Other Estate Gas Ranges priced from $52 to $125

Convenient Terms Can Be Arranged

———*Housewares, Basement*———

Whenever You See "a Sale" Advertised, Remember:—Kaufmann's Will Not Be Undersold

The Year's Mattress Sensation!

Just Add a

Blousette

and You Have a New Outfit

3.95

First, be sure you have the right blousette. One of these just-out-of-the-box delights, for instance. Of silk crepe (white, eggshell, tan). With frills or pleats or wide shirrings. To wear with formal tweeds or afternoon crepes. Two of the six new styles are sketched.

KAUFMANN'S . . . MAIN FLOOR

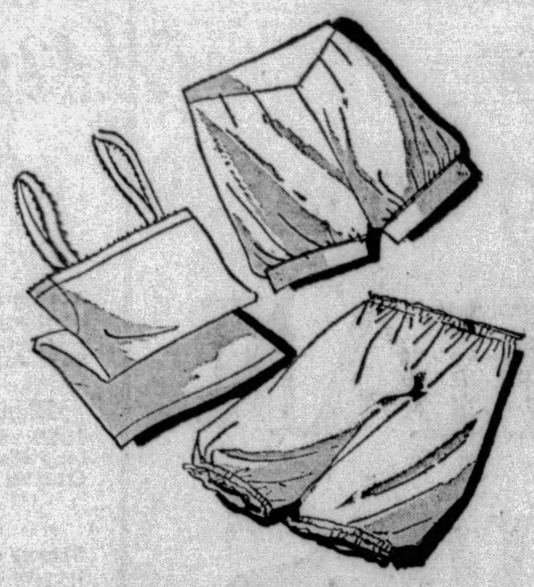

"Cutofit" Rayon Bloomers and Panties

1.00

Cut to fit. Sitting, standing, running, jumping . . . all leg and body motions are liberated by "Cutofit." Bloomers and panties of fine rayon with flat-locked seams. Pink, peach or Nile. *Vests to match are priced 79c.*

NEW ESCALATORS TO SIXTH FLOOR

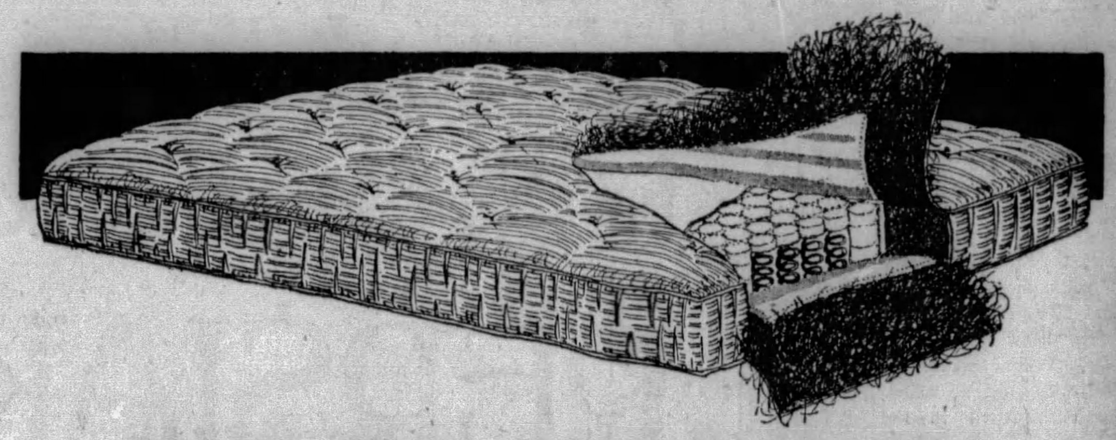

HAIR-TOP-AND-BOTTOM INNER SPRING MATTRESS

As used in only the finest hotels, the finest private sanitariums and ocean liners—featured at an epoch-making price—

39.50

Regularly 59.50

We have good reason to be excited about this mattress offering! Why are we exploiting it throughout our entire store, by direct mail, by windows, and through the newspapers? BECAUSE getting such a mattress from a noted manufacturer, to sell at such an astoundingly low price, is a triumph that any store in America might well be proud of.

Hand tailored from beginning to end... hair-proof ticking...incomparably resilient curled hair top and bottom...oil tempered inner-spring unit completely sheathed in felt.

We predict that before this sale is over, at least one of these mattresses will be in at least five thousand homes in the Pittsburgh district . . . for it's a mattress WORTHY of that honor . . . the culmination of months of diligent effort, in which we feel we've secured the finest mattress available at any price . . . yet priced 'way below its market value . . . a mattress that will see years of comfort-giving service in your home.

All phone orders will be promptly filled . . . Telephone Atlantic 1000.

Mail Order Blank

Please send..... (full-size) (twin-size) mattresses to

Name .....

Address .....

.....

USE THE NEW ESCALATORS DIRECT TO THE SEVENTH FLOOR BEDDING SECTION

"I DON'T BELIEVE I'VE EVER SEEN A BETTER DRESSED MAN"

Suits, at . . . 35.00 to 95.00

Topcoats, at . . 30.00 to 125.00

Formal Wear, at 35.00 to 110.00

NEW ESCALATORS TO THE STORE FOR MEN— SECOND FLOOR

It takes a comment something like the above to awaken a man to the fact that others DO notice the style of his clothes, the smartness of every draping line and the unquestionably fine taste the pattern and color evidence. Women are particularly keen in observations of this type.

Here at Kaufmann's may be found men's clothing that women admire . . . suits, topcoats and dress attire that has a wealth of that quality we call "Style." And you'll agree when you see the various assortments that style is pre-eminent in every group . . . there's as much of it in a "Thirty-Fiver" as can be purchased to sell at $35 . . . there's as much of it in a Hickey-Freeman at $95 as is possible for a suit to have!

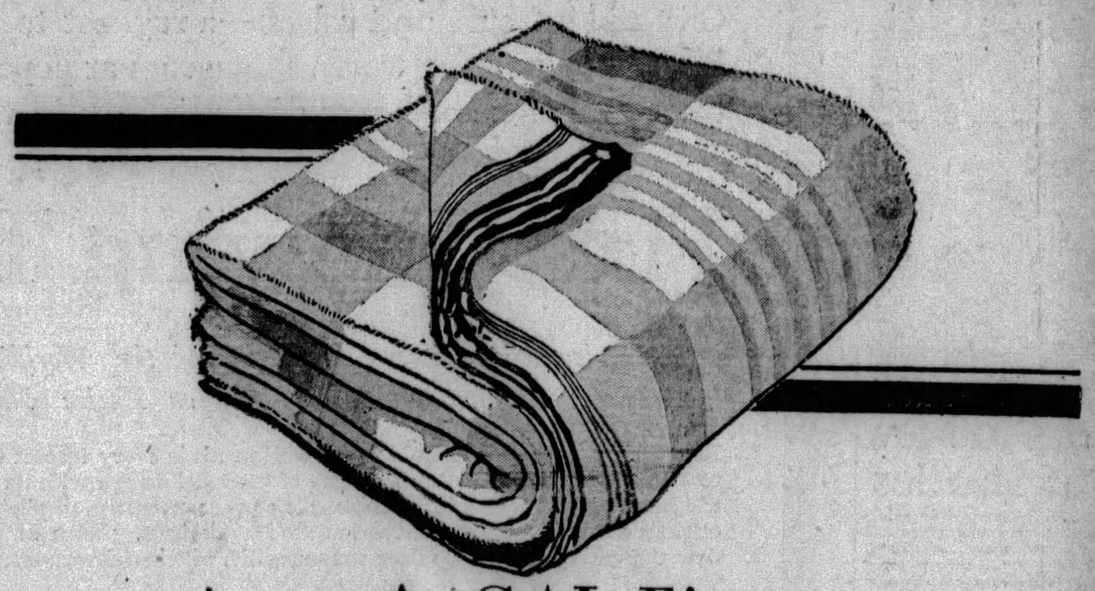

A SALE!

Fine All-Wool Blankets

Average Weight 5 Pounds

9.00 Pair

Size 72x82 Inches

Blankets That Usually Sell at 12.50

Just 850 pairs to sell at this low price . . . truly remarkable values. Wise home-makers will undoubtedly take advantage of this sale event. Fine all-wool blankets giving maximum of warmth. Pre-shrunk and finished with 4-inch sateen binding and four rows of stitching. Large block plaid patterns in colors of

Rose Gold Blue Grey Orchid Green

NEW ESCALATORS TO SIXTH FLOOR

75c Melba Lov-Me Face Powder
50c Melba Cleansing Cream

Both 75c

Lov-Me face powder and cleansing cream are the most popular of the Melba toiletries. Exceptionally low.

KAUFMANN'S . . . MAIN FLOOR

KAUFMANN'S

FIFTH AVENUE ATLANTIC 1000 PITTSBURGH

ADDITIONAL KAUFMANN NEWS ON PAGE 25—ALSO OTHER PITTSBURGH PAPERS

HAZELWOOD TO CELEBRATE GRADE CROSSING REMOVAL

SECOND SECTION
CITY NEWS

Pittsburgh Sun-Telegraph

METROPOLITAN
DISTRICT NEWS

MONDAY, SEPTEMBER 30, 1929

Asks Subdivision in Mansion Zone

SIDE WALKS of PITTSBURGH

by HAVEY J. BOYLE

ONE of the funniest bits of unconscious and delirious humor came the other night when, after a colored heavyweight was flattened, he asked just as he came to: "Did everyone get out safe?"

This gives you an idea of what strange things must transpire when the boxers hear the birdies and see a brilliant pyrotechnic display after getting knocked out.

* * *

Arthur Smith, a former Pittsburgher, now a booming Floridan, was visiting here the other day, on the day, by the way, first news came of the most recent storm in the Peninsular State. Smith survived the worst storm in Florida's history, living to tell a vivid account of the terror he went through when buildings were twisted, houses washed away, auto trucks swept into the bay by the awful hurricane. But Smith says he wouldn't live any other place.

* * *

WILBUR COOPER, the most colorful pitcher due to an artistic temperament, and the most graceful pitcher Pittsburgh ever had, was in town the other day. He looks as young as he did when he toiled for the Corsairs. He is one fellow who confessed his heart was broken when he was traded down the river.

* * *

The Harris theatrical interests played host yesterday evening at a dinner signalizing a preview of "Flight," reported to be the final word in depicting the age of aviation.

* * *

COLUMNISTS are feeling quite snug with the visit of "The Front Page," at the Nixon this week. The reason is that while

the authors were at pains to portray police reporters as wild and uncouth, they were considerate enough to omit any slurring references to the columnar guild.

* * *

Out-of-town visitors to Pittsburgh over Sunday complain about the lack of restaurants available. Quite a few of the eating places that thrive through the week close down over Sunday.

* * *

HOW many restaurant men belong to the Chamber of Commerce? Not so many. They view the chamber as a competitor in that the Chamber serves a noon-day luncheon to members, who, if they didn't eat there, would patronize some of the bigger restaurants in town. Protest once was made to the Chamber over this competition and nothing being done about it, quite a few of the local stewards resigned. The Chamber feels it has a right to accommodate members as it sees fit. On the other hand restaurant men say the prices charged at the Chamber by comparison make the restaurant men's prices seem high and they hint that a possible deficit in the Chamber's dining room is swallowed up by bookkeeping. Please don't write. The column is neutral and gives both sides of a little affair that interests restaurant men, Chamber of Commerce officials, Chamber of Commerce diners, and everyone who eats lunch downtown and looks at the prices on the menu.

* * *

A policeman told a friend he could park at a certain place. The friend parked his car and left. He returned to find a tag bearing the name of the officer who had told him to park it. The friend sent

the dollar to the proper place. The policeman was called on the carpet for not sending in a record of the tag. What had happened was this: The policeman had put on a phoney tag to protect his friend from the tag of any other cop happening along, but forgot to let his friend in on the idea, with the result as recorded. Send it to Ripley.

Sewickley Kiwanians Plan for Halloween

The Kiwanis Club of Sewickley is arranging for the sixteenth annual Halloween celebration to be held in that borough on the eve of October 30. A parade of nations will be a feature, and other floats will represent other well-known themes. A queen of the pageant also will be crowned, while a dog show will be an added feature.

Glenshaw Indorses Shaler School Bonds

A committee of citizens of Glenshaw, promoting the formation of a borough, has indorsed the $400,000 bond issue for public improvements in Shaler Township. The bond proposal will be voted on at the general election, November 5.

PARADE TONIGHT MARKS GRADE REMOVAL

500 Autoists Will Take Part In Procession; 30-Year Fight for Project Ends

The end of a 30-year fight to remove the grade crossing of the Baltimore and Ohio Railroad along Second avenue by the improvement of Irvine street will be celebrated tonight.

Starting at 5:30 o'clock, an automobile parade of 500 cars and floats will begin the formal opening program of the $1,000,000 street improvement, financed by a 1919 bond issue.

The new street, between Greenfield avenue and Hazelwood avenues, opens a new boulevard route to town.

Following the parade, which will form at Lytle street and move through Second avenue, Hays, and thence to Irvine street, prizes will be awarded for the winning exhibits. A street dance will be held and free motion pictures shown.

The committee in charge, members of the Hazelwood-Glenfield Commercial Association, includes S. B. Brant, W. J. Blum, O. L. Long, Arthur Heckman, James Gross, H. M. Wonn, James Meyers, Christ Kramer and J. Mitman.

CHARTER VOTE PLEA UP TODAY

The Pennsylvania State Supreme Court today was to hear arguments on the question of resubmission of the Metropolitan Charter plan to the voters of Allegheny County at the November election.

A decision of the Common Pleas Court, which held that the County Commissioners had no right to resubmit the question without first obtaining direct authority from the State Legislature to resubmit it, will be called to the attention of the state tribunal. The question, although considered one of importance, may not have a direct bearing on the election in November, since the commissioners may not have time after the decision is rendered to have the question printed on the ballot.

Tabernacle Service On North Side Ends

A capacity audience was present last night at the concluding service at the Christian Tabernacle, Federal street extension and Lafayette avenue, North Side, where evangelistic meetings have been in progress for a month with the Rev. R. E. Snodgrass, of Maryville, Mo., in charge. Work of razing the big wooden structure was begun today preparatory to removing it to Brentwood, where it will be re-erected for another series of services to be begun in two weeks by Mr. Snodgrass assisted by Ralph Pollock, singer.

Will Restore Old Woodville Church

Women's patriotic organizations and descendants of Chartiers valley settlers yesterday pledged their support to restore old St. Luke's Episcopal Church, Woodville, first congregation in Western Pennsylvania.

The movement was launched at a pilgrimage service conducted by the Rt. Rev. Alexander Mann, Episcopal bishop of Pittsburgh, and attended by officers of the Society of Colonial Dames, the Daughters of the American Revolution and other organizations.

Crane Operator Hits Wire, Killed

Thomas Cullen, 28, of Fourth avenue, Coraopolis, a craneman for the Davison Coal and Iron Company, Neville Island, was killed while at work yesterday morning, according to a morgue report. He was operating a crane at the time, and came in contact with a live wire. Dr. C. W. Page, of 817 Island avenue, McKees Rocks, found him dead when he arrived, and the use of a pulmotor, in an effort to resuscitate the victim, was unavailing.

Woman Run Down By Bicycle Dies

As a result of injuries received when she was struck by a bicycle, Mrs. Anna Kletter, of Box 146 Glenshaw, died today in St. Margaret's Hospital. The accident occurred Saturday near the woman's home. Coroner's deputies said Vincent Wagner, 12, also of Glenshaw, was riding the vehicle.

Carpenter Killed By Fall From Roof

Michael Roslik, carpenter, died today of injuries he received while repairing a barn on the H. G. Allison farm near Bakerstown, it was reported to the coroner. Roslik is said to have fallen from the barn roof, suffering a broken neck.

FIREMEN CROWD CITY IN 50TH CONVENTION

Banquets to Climax Program Of First Day; Old Engines Placed on Exhibition Here

Hundreds of firemen from throughout the state were in Pittsburgh today to attend the opening session of the fiftieth annual convention of the State Firemen's Association.

Headquarters are in the Roosevelt Hotel and Moose Temple, Penn avenue, where business sessions will be held.

Two banquets tonight will end the first day's program. One will be at the William Penn Hotel in honor of state officers, at which Chief Richard L. Smith will preside. A complimentary banquet will be given the women's auxiliary in the Roosevelt. Speakers at the William Penn banquet will be James E. Chalfant, of York, president of the association; Chief Smith, Jacob N. Fidler, of Reading; Charles E. Wood, of Chester, and Millard M. Tawney, of Harrisburg, vice presidents; Charles E. Clark, of Wayne, secretary; Oliver T. Weaver, of Allentown, chaplain, and the Rev. Samuel Stein, of York.

A number of honor guests, all former firemen, were to arrive today to be guests of Pittsburgh firemen. Deputy Chief John T. Waldron, of New York, will be entertained by Chief Smith. Other guests are Chief Justice John W. Kephart, of the State Supreme Court; Auditor General Samuel S. Lewis, of York, and Judge Eugene C. Bonniwell, of Philadelphia.

Among exhibits at the convention will be Old Pat Lyons, the first fire engine used west of the Allegheny Mountains, which was used in the great fire of 1845 in the downtown district, and the Good Will, both brought here yesterday from Greensburg. They will be exhibited in No. 3 Engine House, Webster and Seventh avenues.

TWO GARBAGE OFFERS READY

Two proposals for solution of the qustion of garbage disposal in the North Boroughs soon will be submitted to the different councils, according to members of the joint committee investigating the project.

One calls for joint erection of an incinerating plant at a cost estimated at from $50,000 to $75,000, with an annual operating charge of from $9,000 to $12,000.

The other is for a contract with a private concern for garbage collection and disposal throughout the district.

The two proposals involve about the same cost to the residents, it is said.

Dr. John R. Conover, county medical director for the State Health Department, has been urging action by several of the boroughs for the last two years toward providing more modern disposal methods. Bellevue has a contract for garbage collection similar to that in the city, but several other communities dispose of refuse by burying it.

Champion

Photo by Pittsburgh Sun-Telegraph

CHESTER SOUCEK

Chester, Coraopolis youth, who won the international amateur typewriting championship in the contests at Toronto by writing an average of 118 words a minute for 30 minutes.

PITTSBURGH IZAAK WALTON LEAGUE IN "RODEO"

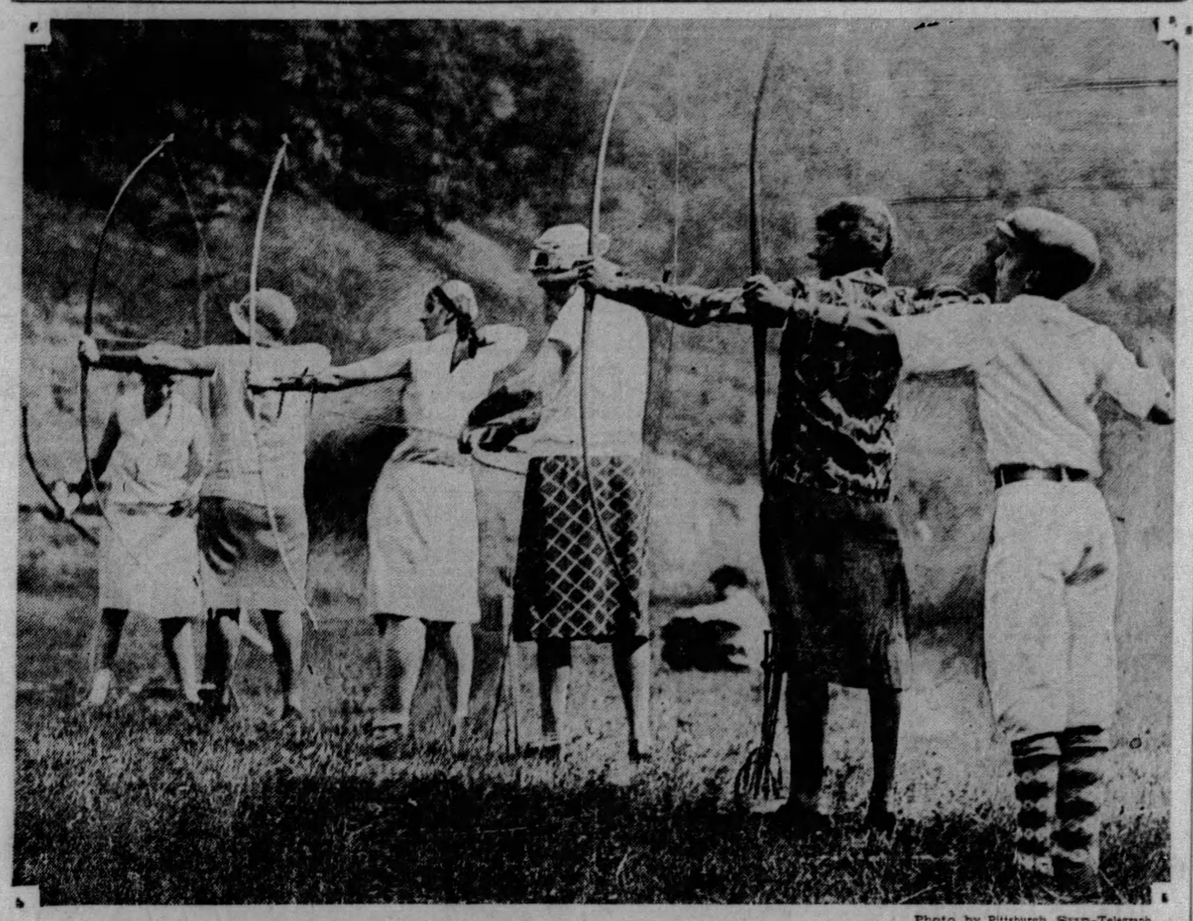

Photo by Pittsburgh Sun-Telegraph

WOMEN'S ARCHERY CONTEST IN ANNUAL OUTDOOR MEET OF PITTSBURGH IZAAK WALTON LEAGUE

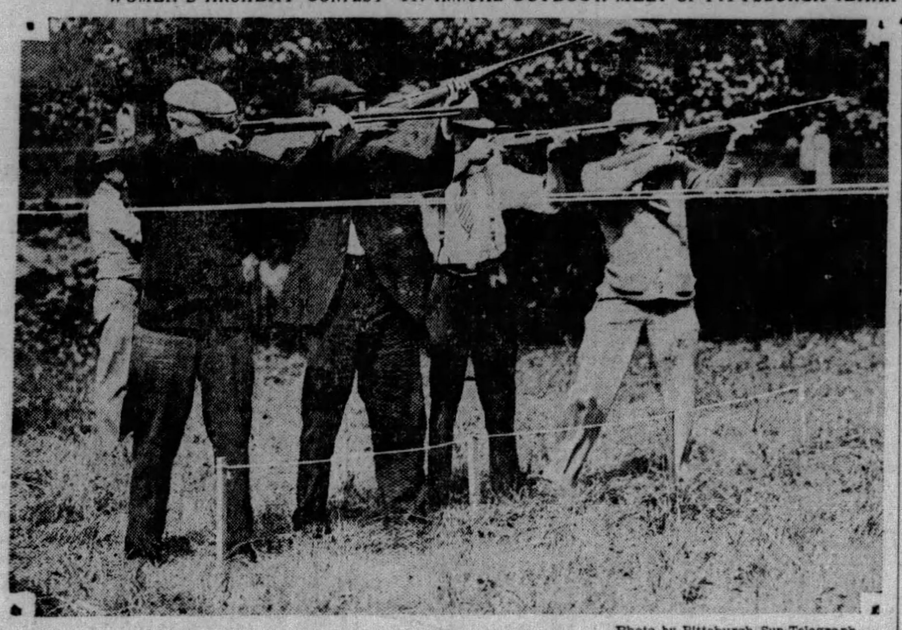

Photo by Pittsburgh Sun-Telegraph

M. C. ROBERTS JOHN BRIGGS C. A. FLOHR H. H. SHELLING

Members of the league in competitive rifle shooting. The meet was held on the Saunders' Triangle, William Penn Highway, by Allegheny County Chapters, Izaak Walton League.

IZAAK WALTON LEAGUE MEETS

Rifles cracked, reels buzzed and arrows hissed at Saunders' Triangle on the William Penn Highway, where the Allegheny County chapters of the Izaak Walton League of America held their Fourth Annual Tournament.

Yesterday's meet was placed on a larger and more impressive scale than any previous one. For the first time in their history the sportsmen added an archery event to the activities. A 160-yard rifle match, rising bear rifle match, slow fire pistol match, a rapid fire revolver event, fly casting, bait casting and trapshooting rounded out the program.

Of special interest to the shooting fraternity was the rifle shooting demonstration, showing the practical use of the telescope sight on moving targets, by Andy Sorenson, of the Belding and Mull Company. The demonstrator also gave the audience many tips on reloading rifle and revolver ammunition.

The revolver shooters met J. C. Fitzgerald, who is one of the nation's leading revolver shots and authority on forensic ballistics.

The tournament was conducted under the auspices of the Allegheny, Aspinwall, Duquesne, McKeesport, Millvale and Pittsburgh chapters of the league. William B. Kerr was chairman of events.

American Legion To Elect Officers

South Hills Post No. 136, American Legion, will hold its annual meeting tonight in the post's headquarters, West Liberty avenue. Election of officers will take place and reports from standing committees will be received. All former service men, not members of the Legion are invited to take part.

SUPREME COURT MEETS HERE

When the Supreme Court of Pennsylvania convened here today 75 lawyers, including 62 admitted to practice before the local courts last week, were admitted to practice before the state's highest tribunal.

The appeal from the taxpayers' suit of John D. Sidebotham and Theodore J. Lewis, of Philadelphia, who protested against the City of Philadelphia ordinance giving the job of building the Locust street subway to the Philadelphia Rapid Transit Company was ordered discontinued in an order handed down by the court.

The suit was appealed by Mayor Harry A. Mackey after the taxpayers were given a favorable decision by the Court of Common Pleas.

Alumnae Back Drive For Nurses' Home

Alumnae nurses of the Pittsburgh Hospital, who are co-operating in the move to rebuild the nurses' home, have made arrangements for a dinner to be held at the Rittenhouse Hotel, East End, next Monday evening. The dinner will mark the opening of their effort in the $300,000 campaign.

Miss Margaret Ihrlbacher is president of the alumnae association. Acting with her as an executive committee are Miss Mary Agnes McKay, Miss Jane O'Brien, Miss Helen Denny and Miss Mary Walsh.

West View Citizens To Discuss School

A special committee of the West View School Board, consisting of Fred Thoke, Edward C. Werner and George J. Lang, will meet with citizens of the central portion of West View in the junior high school annex tonight to discuss erection of a grade school building in that district. The school board will confer with representatives of the West View Board of Trade on installation of motion picture machines in the junior high school auditorium.

Accidentally Shot In Arm, Fright Kills Girl

NEW YORK, Sept. 30.—A 15-year-old girl died instantly of fright yesterday when accidentally shot in the arm.

The victim was Mable Krug, of Maspeth, Long Island.

Emil Borst, 15, was practicing with a new rifle, and while reloading the weapon it was accidentally discharged. The girl fell dead from a weak heart.

WILL INSTALL PASTOR

The Mt. Lebanon Presbyterian Church will install its new pastor, the Rev. Hugh Leith, Wednesday night at services to be held in the church auditorium. Mr. Leith comes from the Second Presbyterian Church of Wilkinsburg.

The installation will be in charge of the Rev. George L. Glunt, moderator for the Pittsburgh district. The Rev. James H. Snowden will preach the sermon, the Rev. James A. Kelson will deliver the charge to the pastor, and the Rev. Selby F. Vance will deliver the charge to the people.

Walker Named Head By Wilkinsburg Post

J. A. Walker was named commander at the annual election of Capt. John M. Clark Post No. 305, American Legion, of Wilkinsburg. Other officers for 1930 are: Senior vice commander, J. K. Stotz; junior vice commander, D. F. Burr; adjutant, D. C. Hare; finance officer, K. B. Woolridge; chaplain, the Rev. L. A. Krouse; historian, Ira R. Cummings; sergeant-at-arms, E. L. Merkel and T. W. Stephens. The newly elected officers will be installed at the next meeting of the post, to be held in the Penn-Lincoln Hotel Friday, October 11.

EWERS HONORED IN PAGEANT

"An Abundant Life," a pageant written by the Rev. Harold F. Humbert, of Hiram, O., last night featured a celebration in honor of the Rev. Dr. John Ray Ewers, for 20 years pastor of the East End Christian Church, in the church at Highland avenue and Alder street.

The pageant depicted the religious career of Dr. Ewers, the part of the minister being played by Dr. Russell Ferguson. The cast of 20 was directed by Mrs. Humbert.

Others taking part were Mrs. A. G. Walter, Miss Gladys Norton, Robert Davis, Lucas Brightman, Herbert Cordell, Dan Simmons, Pat Brightman, Fox Herrington, Donald West, Frances Farr, A. R. Davis, Clarke Werner, Ruth Snively, Herbert Young, James Wetzel and Dr. M. R. Gabbert.

Following the pageant a reception in honor of Dr. and Mrs. Ewers was held in the community house.

Columbus Knights Name New Officers

Braddock Council No. 911, Knights of Columbus, at its regular meeting, elected the following officers for 1930: Grand knight, Thomas Quinn; deputy grand knight, Joseph Tracy; chancellor, Edward Sullivan; recorder, Ralph Henry; treasurer, Leo A. Ivory; advocate, Ted Evans; inside guard, Mike Defino; outside guard, William Scanlon; trustees, John Miller and L. J. Weber; warden, Frank Hughes.

Etna Elks to Meet In New Lodge Home

Etna Elks will hold the first meeting in their new lodge rooms, formerly the Spang-Chalfant Club, tomorrow night. A house warming for members of the lodge will be held next Saturday. Plans are under way for a public reception soon.

NEW HOMES PLANNED IN 5TH AVE.

Elite Fail to Protest as Real Estate Promoter Asks O. K. on Small Residences

The passing of Fifth avenue as the castle-land of Pittsburgh's elite was heralded today.

S. Lando, real estate promoter, applied to the Zoning Board for permission to subdivide and build seven relatively small houses between the William Larimar Jones and the W. Harry Brown mansions, Fifth avenue at Murrayhill.

There were no protests.

Three houses would be constructed on Fifth avenue, and four on Murray Hill, according to the plan. Each would sell in the neighborhood of $36,000, Lando told the board.

TELLS BOARD PLANS

The petition of the real estate dealer asked that he be granted the right to build one of the seven houses 15 feet from the street, although the zoning law for that district requires a 30-foot set back.

The property, he told the board, he has agreed to buy from William Larimar Jones, Jr., providing the board grants him permission to build as he desires. Upon questioning by Wilmer N. Jacoby, chairman of the board, Lando said his plan was to sub-divide into 50-foot lots, and that the agreement of sale was based upon his ability to construct according to original plans.

NO PROTESTS

Unless the board grants the decision, he added, he will not go through with the sub-division because it would not be profitable.

Fifth avenue, one of the two "mansion" streets left in the city, was not represented at the board by protestants. While it was to be expected that some of the socially prominent who live in the district would attend, not one appeared during the hearing.

In the 10 blocks on either side of the proposed building are large estates belonging to outstanding "Blue Book" folks.

The board will hand down its decision later.

EXPENSES FILED BY CANDIDATES

Councilman W. Y. English spent $1,649.95 in his fight for re-election, according to his expense account filed today. The largest single item was $1,000 paid to P. J. Sullivan, treasurer of the Kline Regular Republican organization.

L. H. Lee, treasurer for Clifford B. Connelley, another successful councilmanic candidate, reported contributions of $1,500 and expenditures totaling $2,059.17. His largest item was a $1,000 contribution to the Kline committee.

Jury Commissioner James N. Moore reported expenditures of $654, of which $500 went to the Malone Regular Republican organization. Louis Alpern, one of Moore's opponents, spent $351.65, he reported. Clyde S. Edeburn, sheriff candidate, reported $350 expenditure, and Magistrate E. M. Hough, councilmanic candidate, filed contributions totaling $337.50 and expenditures of $335.49.

Lil Rogers Says

BEVERLY HILLS, Cal., Sept. 30.—We are all in a lather over this Shearer, and the lobbying.. If one man, with no official connection, can change a whole conference, its not him you want to investigate, it's the guys that he influenced.

And its the same with lobbying in Washington. If we have Senators and Congressmen there that can't protect themselves against these evil temptations of lobbyists, we don't need to change our lobby, we need to change our representatives.

Any person that can't spot a propagandist and lobbyist a mile away, must be a person so blind that they still think toupees are deceptive. And can't tell a hotel house detective from a guest.

Yours.
WILL.

RECORD SUM OF $71,978,593 GIVEN COMMUNITY CHESTS

GROUP CHARITY PLAN FAVORED BY PUBLIC

National Report Made as 29 Agencies Here Prepare for Annual Drive for Funds

Growing favor of the community chest idea in the cities of the nation is indicated in the report of J. Herbert Case, president of the Association of Community Chests and Councils, issued today by August K. Oliver, president of the Pittsburgh group.

The report precedes the approaching campaign in the Pittsburgh district for the 29 member agencies, which will ask support for their chest for 1930.

BIG INCREASE SHOWN

The report, which stresses the fact that poverty relief is only one of the many social functions of such a group, states that a grand total of $71,978,593 has been raised throughout the country during the current year, an increase of $5,000,000 over 1928. The totals are from 330 towns and cities operating under the community chest plan.

The report says in part:

"There is a more general understanding than ever before that the relief of poverty is only one of many functions of philanthropy and that community chest budgets include preventive health programs and many character-building enterprises which quite naturally should be better supported in times of prosperity than they possibly could be in times of depression. This better understanding and more general acceptance of the well-rounded type of community welfare program can be largely attributed to the educational influence of the community chest method."

ANALYZES REPORT

Analyzing the report, Mr. Case makes this statement:

"In the spring we estimated that the community chest total throughout the country for 1929 would reach $70,000,000. Now that complete reports are at hand we find this estimate exceeded by almost $2,000,000. The grand total of $71,978,593—the largest since the inception of the community chest idea 11 years ago—demonstrates first of all that there is a steady and decided advance in public support of this scientific and business-like method or financing and administering community welfare activities. In all parts of the country people are learning the wisdom and desirability of substituting co-operation for competition in finding the funds necessary for work vital to social progress.

"Another demonstrated fact is that the people, in spite of certain excesses and extravagances, are making good use of the present era of national prosperity in matters of community welfare. They are developing the giving habit. Wage-earner and employer alike are learning to set proportionate amounts aside at regular intervals for the common good.

Appointed

KATHERINE DORRANCE

FRANCES L. GIBSON

2 GIRLS JOIN PITT STAFF

Katherine Dorrance, of East Orange, N. J., and Frances L. Gibson, of Chicago, Ill., have been appointed to the staff of the bureau of business research of the University of Pittsburgh, Dr. Louis K. Manley, of the school of business administration, has announced. Miss Dorrance will study the agricultural development of the territory contributary to Pittsburgh, and Miss Gibson will work in the field of trade and transportation.

Miss Dorrance is a graduate of Wellesley College. She was connected with the United States Shipping Board and the United States Department of Agriculture from 1924 until last year, when she went to the University of Chicago as research assistant.

SERVICE STAR WOMEN TO ACT ON ARMS

Legion Opens Convention With 200 in Attendance; To Unveil Bronze Tablet

Action of the disarmament question will feature today's sessions of the Service Star Legion, a national association of women, which opened a five-day convention in Webster Hall today. More than 200 delegates were expected to attend the sessions.

Sessions will be presided over by Mrs. William Irving, of West Roxbury, Mass., president. She will be assisted in directing the convention by Mrs. Bruce Maxwell, of Indianapolis, secretary.

A bronze tablet to Pittsburgh's war dead will be unveiled in the legion's memorial grove in Schenley Park Wednesday. Speakers will be President of Council James F. Malone, Dr. John Ray Ewers, of the East End Christian Church; Dr. Thomas C. Pears, of the Waverly Presbyterian Chrch of Wilkinsburg, and members of civic associations.

Delegates will attend a luncheon in the Congress of Women's Clubs Thursday at noon, and at 2 p. m. they will visit the United States Veterans' Hospital at Aspinwall. A visit to the Allegheny Observatory and the Grant Building that night will end the day's program.

East Liberty Post Names Watson Head

John G. Watson was named commander at the annual election held by East Liberty Post No. 5, American Legion. Other officers are: first vice commander, Daniel Hertbur; second vice commander, C. P. Spangler; finance officer, Robert Parks; chaplain, the Rev. H. T. Reinecker and the Rev. John D. Van Horn; historian, Dr. T. W. Grayson; sergeant-at-arms, Edward Workmaster and S. E. Wakeley; executive committee, Emanuel Amdur; H. V. Cotton, Dr. C. H. Ingram, Silas A. Waddell, B. U. McClintock and Ken McKnight.

School Traffic Directed by Volunteers

There is no traffic congestion in the halls of the Junior High School, Wilkinsburg, due to the efforts of a traffic squad.

Thirty-six members have enlisted in the squad and are responsible for keeping the lines straight and moving in the most efficient way. Each of the three floo is headed by a captain. Courtesy and efficiency are the aims of the squad.

Tree Blossoms After Rest of 27 Years

Barren for the last 27 years, an apple tree in the yard of John Barto, 611 Murray street, Sewickley, has taken on new life and burst into bloom. Several large blossoms, the first in the memory of Mr. Barto have appeared on the tree at this unusual season of the year, and many nearby residents have been attracted by the curiosity.

EAST END WARS ON SPEEDERS

Speeding on the improved Lincoln avenue, in the East End, together with the increasing number of accidents, deaths and injuries, has prompted a general protest from residents of that thoroughfare. Residents of cross streets have joined in the protest and the aid of the civic organizations of that district is being solicited.

It is the intention of the crusaders to insist that traffic regulations be enforced on the street and that motorists maintain a speed within the law.

3 COMMUNITIES HIT BY DRY RAIDERS

Eleven Arrests Made in Baldwin Township, Hays, McKees Rocks; Get Brew

Eleven arrests were made by constables and prohibition agents in raids late Saturday night in Baldwin Township, Hays and McKees Rocks. Large quantities of home brew and moonshine were reported seized.

Six dwellings raided in Baldwin Township yielded moonshine, according to the raiders. In Hays the agents and constables conducted a raid on a residence and arrested three men. Two homes in McKees Rocks were found to contain moonshine when visited.

All of the defendants were released on their own recognizance.

Lodge Plans Card Party

The Signal Rebekah Lodge, of Swissvale, will hold the second of its card series Friday evening, October 4. Five hundred, euchre and bridge will be played and refreshments will be served.

SAVED LIFE, GETS MEDAL

Photo by Pittsburgh Sun-Telegraph

EDWARD C. PRITCHARD E. W. JUDY

Mr. Judy, vice president Duquesne Light Company, presenting the President's Medal of the National Safety Council to Pritchard for saving the life of Harry Steuernagel, 3950 Oakdale avenue, last May 21 when he was overcome in his garage.

3 CHILDREN SAVED FROM FLAMES

Babies Taken From Second Floor of Home When Fire Is Discovered in Cupboard

Three children were rescued yesterday afternoon when fire was discovered in the home of Mrs. John B. Boyle, their grandmother, of 1314 Montezuma street.

Those rescued were Betty Ruffing, 18 months old; Lois Ruffing, 6 months, and Lawrence Ruffing, 3. They were carried to safety from the second floor by their father, Lawrence Ruffing, Gilbert Boyle and Mildred Boyle, 21, after flames were discovered in a cupboard on the first floor of the dwelling.

The blaze was discovered after Ruffing, who was washing his automobile, sent Boyle into the house for his keys. Boyle screamed for Ruffing and with Miss Boyle carried the children to the street. Firemen extinguished the blaze with a $100 loss.

Utility Hall is the permanent Model Home of the Duquesne Light and Equitable Gas Companies

Utility Hall's Fall Homemaker Series Starts Tomorrow...

ALL summer long our Home Service people have been working like beavers . . . gathering recipes, experimenting with budgets, planning meals, studying home-lighting . . . getting ready for this series of talks and demonstrations which starts tomorrow. They're all set now with the best program ever. If you're an ambitious home-maker, you won't miss it! You're invited, Everybody, and there is no charge.

The PROGRAM

First Hostess Series
Tuesday—2:30 P. M.

October
1 Breakfast at the Table.
8 Family Luncheon.
15 Buffet Lunch.
22 Hallowe'en Suggestions.
29 When You Entertain at Bridge.
November
5 Tea Party.
12 One Dish Dinner.
19 Christmas Fruit Cakes.
26 Thanksgiving Pies.
December
3 Emergency Party.
10 Christmas Cookies.
17 Presentation of Diplomas.

When the Busy Woman Serves
Monday Evening—7:30

October
7 Supplies and Equipment.
14 Dinner in 45 Minutes.
21 The Secret of Her Popularity.
28 Hallowe'en Party.
November
4 Buffet Supper.
11 Eat to Grow Thin.
18 Bridge Luncheon.
25 Thanksgiving Accessories.
December
2 Dinner in 30 Minutes.
9 Christmas Dainties.
16 Presentation of Diplomas.

The Modern Homemaker
Friday—2:30 P. M.

October
4 Marketing.
11 Cooking the Tough Cuts of Meat.
18 Soups and Accompaniments.
25 Meat Substitutes.
November
1 Hot Desserts for Cool Days.
8 One Dish Luncheons.
15 Fruit Cakes.
22 Thanksgiving Suggestions.
29 Budgeting Your Housework.
December
6 Oven Dinners.
13 Christmas Presents That You Can Bake.
20 Presentation of Diplomas.
Special Demonstration in Candy-Making by Mary Barber, Author of "Candy-Making."

Beauty in the Home
Wednesday—2:30 P. M.

October
2 Home Planning.
9 Planning for Convenience.
16 Color and Its Use.
23 Window Treatment.
30 Wall and Floor Treatment.
November
6 Furniture.
13 Arrangement of Furniture.
20 Lighting the Home.
27 Kitchen and Laundry Equipment.
December
4 Accessories and Touches of Personality.
11 Christmas Lighting.
18 Modern Art.

Lamp Shade Making
Each Monday at 2:30 P. M.
Each Tuesday at 6:00 P. M.

Radio Talks
Tuesday 9:00 A. M.—9:15 A. M. *Thursday 9:00 A. M.—9:30 A. M.* *Station WCAE*

September
17 Always Summer in the Kitchen.
19 Care of the Refrigerator.
24 Emergency Dinner.
26 Oven Dinner.
October
1 Dinner in 45 Minutes.
3 Salads for Fall.
8 Wiring the Home (Prepare for Comfort and Happiness.)
10 The Homemaker's Workshop.
15 Marketing.
17 Care of Food.
22 One Dish Meals.
24 Hallowe'en Party.
29 Filling the Oven.
31 Budgeting the Family Income.
Continuing Throughout November and December

UTILITY HALL

Duquesne Light Company — Equitable Gas Company

435 Sixth Ave. | You will find it convenient to use the Wm. Penn Way Entrance | Pittsburgh, Pa.

Most teeth decay *unless* you do this daily

Remove the FILM *that breeds bacteria* and turns white teeth dull and dingy

GERMS cause tooth decay. Germs plus tartar are the chief cause of pyorrhea. Virtually every common disease of teeth and gums results from germ infection.

There is but one way known to fight germs and safeguard teeth and gums. *You must remove a slippery, stubborn film that glues bacteria to the tooth's enamel.* Film forms in crevices and clings so tenaciously that ordinary brushing fails to remove it successfully.

Today dentists are urging patients by the millions to turn from other ways to the special film-removing dentifrice called Pepsodent. It acts in an utterly different way—you will note the difference from ordinary tooth pastes the instant it touches your teeth—first it curdles film and then REMOVES IT SAFELY. No pumice, no harmful grit or crude abrasive, but a scientific action that recommends it for the most sensitive teeth and gums.

No other way can make teeth so dazzling white — nor give such protection. Write for free 10-day supply to The Pepsodent Co., 1104 S. Wabash Ave., Chicago.

Pepsodent

The Special Film-Removing Dentifrice

AMOS 'N' ANDY—America's premier radio feature, every night except Tuesday, 11 O'Clock, KDKA

JEWELS WORTH $1,300 INCLUDED IN LOOT OF THIEVES

DIAMOND RINGS STOLEN FROM HOTEL GUEST

Pedestrian Beaten by 2 Men In Auto; Forbes Street Plumbing Fixtures Taken

Many thefts, two holdups and two bunco games reported over the week-end were being investigated by city detectives today.

Two diamond rings valued at $1,300 and owned by Mrs. W. Patterson, of East Liverpool, O., were stolen from a wash room of the Fort Pitt hotel last night, detectives were informed.

PEDESTRIAN ATTACKED

Walking in Penn avenue at Twenty-ninth street early yesterday, John Skopl, of 38 Thirtieth street, was attacked by two men who escaped in an automobile.

Forcing a cellar window of a vacant dwelling at 2009 Forbes street, thieves stole plumbing fixtures valued at $500.

COAT STOLEN FROM HOME

A coat valued at $22.50 was reported stolen from the home of William Herbert, of 9 Mayflower street. A. L. Goldstock, of 5443 Avondale street, reported that carpenter's tools valued at $100 were stolen from a house at 147 Washington street.

A pseudo photographer obtained $10 from Mrs. Zigmont Paski, of 3706 Fleetwood street, after taking pictures of her children. She said that she did not receive the pictures which were taken two weeks ago.

A Negro who said he was a Pullman porter failed to return with railroad passes to Florida which he promised to Edward Colwell, of 157 Flavel street, after Colwell had given him $30, police were informed.

MUNHALL CHIEF MUST RESIGN

Griffith Williams, chief of police of the Homestead works of the Carnegie Steel Company and for 29 years chief of police in Munhall, will tender his resignation as borough police head at a meeting of the Munhall Council tomorrow.

His resignation is the result of the Mansfield coal and iron police bill, which prohibits a member of the latter force from holding two positions. He has been interested in police work 35 years.

Owner's Plaint Jails Auto Theft Suspect

Robert Scullen, 21, of 1830 Brownsville road, arrested yesterday on complaint of D. H. Werner, of 2135 Brownsville road, when it was alleged that he stole his automobile, which was parked in front of 300 Brownsville road, will get a hearing in Traffic Court tomorrow. Lieut. Paul Berman and Patrolman J. J. Dolan, of the Carrick Police Station, were the arresting officers.

Springdale Man Dies After Plunge

Falling 62 feet down an elevator shaft while at work in the power house of the Duquesne Light Company, at Brunots Island, Harry Dunn, 50, of 450 Rosslyn avenue, Springdale, suffered fractures of both legs which resulted in his death last night in St. John's Hospital, deputy coroners said. The accident occurred yesterday morning.

Neville Police to Hold Masquerade

Members of the Neville police department are completing arrangements for the annual Halloween masquerade which will be held in the auditorium of the municipal building, Wednesday night, October 30. A well-known orchestra has been retained for the occasion and a number of unique features are being planned by the committee.

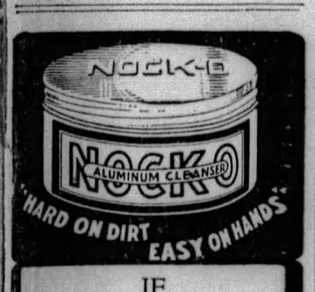

IF YOU ARE FROM MISSOURI

THOSE who have not yet used NOCK-O cleanser can see it demonstrated all this week on seventh floor, Gimbels Home Furnishing Dept.

CLEANS
Windows, Ranges, Sinks and Bath Tubs

"Gets the Spots That Others Skip"

NOCK CHEMICAL LABORATORY
PITTSBURGH, PA.

(Advertisement)

"Klutch" Holds False Teeth Tight

"Klutch" forms a comfort cushion, holds the plate so snug it can't rock, drop, chafe or "be played with."

You can eat and speak as well as you did with your own teeth. A 50c box gives three months of unbelievable comfort. At all druggists.

YOU'D KNOW YOU'RE OVER BRADDOCK

Photo by Pittsburgh Sun-Telegraph

GUIDE FOR AVIATORS PAINTED ON BRADDOCK BANK ROOF

Cashier E. C. Striebech approving the legible sign, "BRADDOCK," painted on the First National Bank Building to guide airplane pilots flying over this district.

AIR MARK LACK PLANE MENACE

By MAX HENRICI.

By an interesting coincidence the Pittsburgh Sun-Telegraph has received in the same mail a letter from Colin L. Forsythe, of Glassport, telling of that town's need of an air-mark and another letter from Postmaster C. H. Lapsley, of Glassport, conveying the gratifying tidings that an air-mark has just been provided there.

Mr. Forsyth writes: "I personally watched two planes over my home some time ago that were lost and could not locate Bettis Field till a plane met them and led them to the field. If there had been a sign they could have located it directly."

OFFERS HOUSETOP

Mr. Forsyth says that if he should obtain co-operation he would let his housetop or barn be used for an air-mark.

Postmaster Lapsley writes: "Arrangements were made about a year ago to have the name GLASSPORT lettered on the roof of our new high school upon its completion. The school was finished about two weeks ago and we are now glad to inform you that our arrangements have been carried out and the name of our town appears on the roof of our high school in regulation sized letters, accompanied by an arrow pointing to our nearest airport, Bettis Field, one mile distant.

"You are to be congratulated upon your campaign inducing Western Pennsylvania towns to identify themselves from the air. I feel it will be only a short time until they will all be in line."

LINDY CLUB ASKS ADVICE

On behalf of the Lindy Athletic Club, Charles A. Bouchy, of Cecil, writes for advice as to painting a sign on a roof in that town to guide aviators. His inquiry has been referred to the Pittsburgh Aviation Industries Corporation, Oliver Building, which is co-operating with the Sun-Telegraph and will gladly furnish the Department of Commerce specifications for such signs to all who apply for them.

E. L. Watkins, who has a drug store on the Broadhead road in Aliquippa, writes that he will put an air-mark on his building if he can get co-operation.

"We are located on the Pittsburgh-Cleveland air mail route," writes Mr. Watkins, "and there is no air marker near here. I am sure it will be an aid to pilots, as we see many planes daily."

MARK YOUR TOWN.

POST DRIVES FOR MEMBERS

A drive to increase the membership to 500 by Armistice day has been launched by Allegheny post No. 41, American Legion, James A. Rothermel, commander. Charles G. Lane, Jr., is chairman of the membership committee.

Other newly elected officers, to be installed at the Allegheny Elks Temple soon include E. M. Cronenweth, senior vice commander; Raymond J. Didinger, junior vice commander; George M. Knapp, treasurer; Randall D. Marshall, adjutant; William Vaupel, sergeant-at-arms.

Ingomar Launches Religious School

A school of religious training has been started by the Ingomar Methodist Episcopal Church with 50 pupils enrolled. It will continue for 12 weeks. The Rev. James E. Detweiler, of the Avalon Presbyterian Church, is giving instruction in the New Testament and Mrs. John M. Bailey, supervisor of the Week Day School of Religion, North Boroughs, teaches child psychology and primary methods.

Elect Your Favorite Screen Celebrity and Win a

Temple Radio

THE PLAN IS SIMPLE—Warner Brothers and Keps Electrical Supply Co., wholesale distributors of Temple Radios and Temple dealers invite the public to determine which movie stars are the most popular among Pittsburghers.

HOW TO SECURE VOTES—Enter the contest by filling out entry blank which entitles you to 1,000 votes. Additional votes secured free at Warner Brothers theatres and from Temple Radio dealers.

WHERE TO POLL VOTES—All votes, excepting the entry blank, must be polled at one of the Temple Radio dealer stores listed below. Cast your votes to the credit of any entrant in the contest.

100 PRIZES WILL BE AWARDED EACH WEEK to the persons casting the highest total of votes for any single star, in any of the four weekly contests, ending with Thursday's votes. The grand prize will be awarded to the person casting the highest combined total of votes in the 4-week period.

ATTEND THE THEATRES—200 votes issued with each admission ticket at the box office of any of the Warner Brothers Theatres: STANLEY, GRAND, OLYMPIC, RITZ, ENRIGHT, REGENT, LIBERTY, PLAZA, SCHENLEY, STRAND, ROWLAND, COLONIAL, MANOR, BELMAR, ARSENAL.

ENTER THE CONTEST TODAY and win a gorgeous Temple Radio absolutely free.

100 VALUABLE PRIZES EACH WEEK

GRAND PRIZE: TEMPLE Radio-Phonograph, Complete. FIRST WEEKLY PRIZE: TEMPLE Highboy, Complete. SECOND WEEKLY PRIZE: TEMPLE Lowboy, Complete. THIRD PRIZE: $50.00 Warner Brothers-Temple Radio Merchandise Gift. FOURTH TO TWENTY-NINTH PRIZE: $10.00 Warner Brothers-Temple Radio Merchandise Credits. THIRTIETH TO ONE HUNDREDTH PRIZE: Passes for Stanley, Grand or Enright Theatres. Judges of Contest: Brooke Johns, of Stanley, and Dick Powell, of Enright.

500 VOTES TO EACH PERSON REQUESTING A TEMPLE RADIO DEMONSTRATION AT THE STORE OF ANY OF THE FOLLOWING DEALERS

Belmar Radio and Electric Co.
7207 Kelly St., Pittsburgh, Pa.
(Homewood)
Camera Shop
6123 Penn Ave., Pittsburgh, Pa.
(East End)
Consumers Auto Supply Co.
436 Wood St., Pittsburgh, Pa.
Broadway Pharmacy
1546 Beechv'w Ave., Beechview, Pa.
Community Stores, Inc.
621 Lincoln Ave., Bellevue, Pa.
Daniels Electric Co.
1852 Center Ave., Pittsburgh, Pa.
Devlin Electric Construction Co.
208 Stanwix St., Pittsburgh, Pa.
Donalie's Battery and Radio Serv.
123 Brownsville Road, Pgh., Pa.
East End Radio Shop
5968 Baum Blvd., Pittsburgh, Pa.
(East End)
Goldhammer Hardware Co.
120 Electric Ave., E. Pittsburgh, Pa.
John G. Grau
1812 Carson St., S. S., Pgh., Pa.
A. G. Gabosh
3245 Brighton Rd., N. S., Pgh., Pa.
Harris Electric and Fixtures Co.
629 Smithfield St., Pittsburgh, Pa.
Hite's Radio Shop
522 Federal St., N. S., Pgh., Pa.
Home Furniture Co.
852 Braddock Ave., Braddock, Pa.
Robert H. Hunt
302 Grant St., Duquesne, Pa.
Immel Company
5602 Penn Ave., Pittsburgh, Pa.
Jackson & Davis Co.
215 W. Seventh St., Homestead, Pa.
Liberty Incandescent Supply Co.
805 Liberty Ave., Pittsburgh, Pa.
L. R. Middleman Co.
228 Diamond St., Pittsburgh, Pa.
Feigenbaum Radio Co.
5818 Forward Ave., Pittsburgh, Pa.
(Squirrel Hill)
Monarch Electric Co.
411 Wood St., Pittsburgh, Pa.
Mack's Radio
418 Wood St., Pittsburgh, Pa.
Victor Nelly, Jr.
Carnegie, Pa.
Northern Lite Co.
219 E. Ohio St., N. S., Pgh., Pa.
Ballard Electric Co.
1006 Penn Ave., Wilkinsburg, Pa.
Phillips
1400 Beaver Ave., N. S., Pgh., Pa.
Royal Credit Clothing Co.
917 Liberty Ave., Pittsburgh, Pa.
Rin Furniture Co.
307 Fifth Ave., McKeesport, Pa.
Schiff Brothers' Music Shop
1304 Fifth Ave., Pittsburgh, Pa.
Seidel Electric Co.
2891 W. Liberty Ave., Dormont, Pa.
Shadyside Electric Co.
5408 Walnut St., Pittsburgh, Pa.
Myer Sigal
2019 Center Ave., Pittsburgh, Pa.
Star Electric and Construction Co.
4917 Second Ave., Pittsburgh, Pa.
Keystone Electric Supply Co.
4523 Liberty Ave., Pittsburgh, Pa.
Triangle Life Co.
814 Federal St., N. S., Pgh., Pa.
United Auto Service
Walnut St., McKeesport, Pa.
Universal Lite Co.
949 Liberty Ave., Pittsburgh, Pa.
C. D. Westbrook
Sheridan and Kirkwood Sts., E. E., Pittsburgh, Pa.
Harris Electric & Fixture Co.
629 Smithfield St., Pittsburgh, Pa.
McCausland's
425 Liberty Ave., Pittsburgh, Pa.

Good for 1000 VOTES — ENTRY BLANK

Name .....
Address .....
The Name of My Favorite Movie Star Is
.....

Enter the contest by filling out blank and mailing to Warner Bros., Dept. D., Clark Bldg., Pittsburgh, Pa.

CAR SERVICE REVISED

With the improvement and widening of West Carson street between Steuben street and the Corliss tunnel a revision of the West Carson street car service has been put into effect.

The change eliminates Route No. 34, the Elliott line reroutes the Sheraden-Crafton line and removes both routes from West Carson street. The Elliott line, discontinued for the time being, will be taken over by route No. 51 which will pass over Steuben street and Chartiers avenue, thus serving the Elliott district.

McKees Rocks, West Park, Coraopolis and Island cars will be the only ones to be routed over West Carson street when the reconstruction is completed.

20 CHURCHES BACK SCHOOL

The week-day Bible school of religious education in Wilkinsburg will open October 16, it being sponsored by 20 churches of the borough. The school is managed by a council composed of two representatives from each church interested.

The officers of the council are: President W. V. Covell; vice president, Margaret Everson; treasurer, C. E. Wolford; supervisor, Mrs. J. C. Simmons; secretary, Helen Heazlett.

Ask Traffic Light In Squirrel Hill

Spurred by the increasing number of accidents at the intersection of Beacon and Wightman streets, residents of that district are uniting to demand a traffic light for that corner. It is urged that due to the widening of the streets at the intersection drivers do not have a clear view of the traffic.

Strip Prisoner Using Clothes As Noose

John Nagey, 20, of 511 Cherry way, Homestead, last night paced a cell in the Homestead Police Station in nature's garb as a result of his alleged attempts to hang himself after his arrest on a disorderly conduct charge, police said.

Police resorted to this, they reported, after Nagey had attempted to hang himself by his belt, necktie, shirt, trousers and socks, in the cell Saturday.

Nagey was scheduled for a hearing today before Burgess John Cavanaugh.

Ladies Aid Will Hold Card Party

The Ladies Aid Society of St. Mary's Church, McKees Rocks, will hold the second of a series of card parties in the school auditorium Tuesday evening October 8. Luncheon will be served. The hostesses for the evening are: Mrs. Jacob Herbst, Mrs. Frank Rider, Mrs. Win Boyd, Mrs. Joseph Schmitt and Mrs. Bert Heinauer.

HOSPITAL ASKS DONATIONS

Annual donation week for the Suburban General Hospital, Bellevue, will be observed beginning tomorrow and continuing to Saturday. The North Boroughs district is being canvassed by workers under direction of Mrs. Nellie E. Robertson, chairman of the Women's Advisory Board of the hospital. Schools of the district will receive contributions of linens, bedding, canned goods and other supplies.

The hospital asks that money donations be sent to Mrs. Eva M. Braun, superintendent of the hospital. Saturday will be observed as annual tag day.

Brookline Stars Will Play Cards

Brookline Chapter No. 117, Order of the Eastern Star, will hold a card party at the home of Mrs. George F. McNeilly, 579 McNeilly avenue, Wednesday afternoon. Euchre, bridge and 500 will feature the program.

SENSATIONAL FUR SALE

An Opportunity Which Has Not Happened in Many Seasons

$159

You have rarely seen such coats at anywhere near this price.

Submit them if you wish to a most exhaustive comparison as to styling, quality and value.

Fifty coats in the group and when disposed of we will be unable to duplicate them within $75 to $150 of their sale price.

Caracul—of Black Leipzig-dyed Russian Skins which are most unusual at this price. Self-trimmed with Johnny, Cape and Tie Collars. Also Black with Pointed Fox Collars. *Cocoa Caracul* with self or Wolf Shawl Collars.

Muskrats—*Golden Muskrats* with Self Collars in Bolster and Johnny styles. *Silver Muskrats* with Johnny or Raleigh collars. *Dark Muskrats* in swagger models with Bolster Collars.

American Broadtails—Gray shades with Johnny shawl collars and front flares of gray squirrel. Also beige shades with self trimmings.

Lapins—sports models in Beaver shade, Gray or Logwood Brown. Self trimmed.

Sealines—trimmed with Fitch, Susliki, Summer Ermine, Plucked Susliki, or self trimmings.

Other Selections of

Beaverettes—Caracul Paws Panthers—Ponyskins—Civet Cats—Natural Hair Seals

—*Jonasson's, Third Floor*—

Convenient Payment Terms Can Be Arranged

MEYER JONASSON & CO.

LIBERTY AND OLIVER AVENUES—CALL ATLANTIC 6200

HARPSTER SEES MUCH POWER IN PANTHERS

SUN-TELEGRAPH SPORTS

TWENTY-FOUR MONDAY, SEPTEMBER 30, 1929 BEST IN PITTSBURGH

BUSH TO PILOT WHITE SOX

SPORT COMMENT by JAMES J. LONG

Fate of Brown Pilots.
Howley Joins Discards.
Old Catchers Valuable.
Schooling of Pitchers.
Grid Teams Start Well.
Football Has Changed.

ST. LOUIS MANAGERS PASS QUICKLY

WHEN the major league baseball season closes next Sunday and the setting of the stage for the world series begins, Dan Howley will step down and out as manager of the St. Louis Americans, to be supplanted, in all probability, by Bill Killifer, present Brown coach and one-time skipper of the Chicago Cubs. Killifer will be the team's twelfth leader.

Bill Killefer.

There is nothing new or novel in a statement of that nature as applied to St. Louis. Managerial changes are sudden and swift. The Cardinal owners have made five shifts since 1926, but they have not been playing a lone hand in the Mound City in switching skippers frequently. The bosses of the Browns have been running them a close race.

Barring the eight-year term that Jimmy McAleer served, the life of a Brown manager has been short, but hardly sweet. St Louis was admitted to the American League in 1902, the last of the present cities in the circuit to come in except New York, which entered in 1903. McAleer took the reins at the start and held them until the end of the 1909 season, when he was dropped. Ten others have served in the 20 seasons that have elapsed.

JACK O'CONNOR, once a Pirate catcher, took McAleer's place in 1910, but the scandal that arose when his players were accused of letting Larry Lajoie make eight hits in a closing double-header so that he could beat out Ty Cobb for the batting championship, caused his ousting after one year. Bobby Wallace, Millvale product, was given the job in 1911, but the middle of 1912 found him replaced by George Stovall.

Stovall got the gate after the race of 1913, and Branch Rickey came in. After the 1915 season the club changed hands, and the new owner, Phil Ball, placed Fielder Jones in charge. Jones resigned during the 1918 campaign, on June 13, and Jimmy Burke, an ex-Pirate, served for the remainder of that season and also in 1919 and 1920. Lee Fohl, former Pittsburgher and once a teammate of Noble Matthews on the old Junctions here, took the post in 1921 and held it until midseason in 1923, when he was released and Jimmy Austin was appointed. George Sisler became manager in 1924, but after three years was ousted in favor of Dan Howley—in 1927. Now it's Howley's turn to pass out, and you can make your own guess as to how long Killefer will be retained, as his successor.

IT'S a wise policy for any major league ball club to keep an old catcher hanging around. He may have outlived his usefulness as far as active service in games is concerned, but he's still valuable for the aid he can give to the pitchers, particularly the young ones just breaking in.

That's why it has been a profitable investment to carry on the payrolls such men as Oscar Stanage, of te Pirates; Grover Hartley, of the Indians; Ray Schalk, of the Giants; Bill Killefer, of the Browns; Grover Land, of the Cubs, Ivy Wingo, of the Reds; Gabby Street, of the Cardinals, and others.

Grover Hartley.

WHEN a hurling staff is going well, and rookie slabmen in particular are showing winning form, all too little credit is given to the veteran coaches from the catching ranks who are largely responsible for it. Hartley, the Cleveland coach, explained the general system to Frank Graham in discussing that department of the game. Hartley gives lectures to his young pupils every day, either on the bench or in the bullpen. "I start right in when the lead-off man on the opposing club goes to bat," he said. "I ask the pitcher I'm working on at the time how he would pitch to that particular batter. If he doesn't know, I tell him.

"THEN when the next batter comes up, I find out how the youngster would pitch to him—and so on down the batting order. Or I'll ask him what he would do with a certain hitter in a pinch or how he would pitch if he knew the batter was going to bunt. Replying to the last question, one boy told me the other day that he would pitch him a curve.

"'Why, don't you know that a hook is the easiest kind of a ball to bunt?' I asked him. He said he didn't, so I told him the thing to do was to pitch a high fast one, and as he pitched the ball to break for the third-base line to field the bunt. 'But suppose he bunts through the box?' he asked. No hitter ever tries to bunt through the box, I told him. He'll try to bunt down one of the base lines and he won't try to push it through the box unless he sees you leaving it. What you must do is to get the ball away before you make your start.

"THAT'S a sample of the lessons, but after all a pitcher has got to learn in the box. Control is the most essential thing. It can be acquired by any one who is willing to work for it. The picher who lacks control is lazy.

"I hold Herb Pennock up to our young pitchers as an example. Herb has a rare assortment of hooks and curves, but the thing that makes him a great pitcher is control. He can put the ball exactly where he wants to, and he acquired control by hard work, because in the beginning he was as wild as any young pitcher ever was."

Herb. Pennock.

YOU can't get anything like a definite line on a front-rank football team in its first game of the season, as the affair generally is intended merely as the first step in a "warming up" or developing process. It is not until later that the eleven begins to function smoothly, with the rough spots ironed out. But even at that, Pitt's showing against Waynesburg and Carnegie Tech's performance against Bethany in last Saturday's curtain raisers were of a nature to give pleasing assurance that both teams are going to live up to their early promise of ranking with the best. It looks like another big year for each of them. The same goes for the Dukes, who now have two games under their belts. Elmer Layden's boys started slowly and uncovered nothing more than was necessaary against Edinboro or Slippery Rock, but it is safe to predict that they will look like a different team when they invade Morgantown next Saturday for their big game with West Virginia's strong outfit.

FROM Connellsville, H. O. sends the following queries: "In a recent amateur baseball game the shortstop of team A throws his glove at a batted ball, but does not touch the ball. In another instance, the pitcher of team A, in pitching to a batter, hits the plate with the ball. The plate was projecting out of the ground. The umpire ruled the ball dead. Was he right? Please give me your rulings on these plays in the comment column of your good sports sheet."

No penalty is attached to the throwing of a glove unless it hits the ball. The rules provide that if a player STOP or CATCH a ball with his cap, glove or any part of his uniofrm while it is detached from its proper place on his person, the runner or runners shall be entitled to three bases if it is a batted ball, and two bases if it is a thrown ball. If the pitcher hits the plate with a pitch it should be called a ball, and if it permits any runner to advance a base a wild pitch also must be charged.

IF you can't see a change in football since the tramp athlete passed, tighter eligibility rules were drawn and the game was played c

(Continued on Page Twenty-five)

WIN IN OPENER IMPRESSES TECH GRAD

By HOWARD HARPSTER,

(All-America Quarterback at Carnegie Tech, 1928. Now Shady Side Academy Coach).

Written Exclusively for The Pittsburgh Sun-Telegraph.

The 1929 edition of the Pitt Panthers looked very impressive Saturday afternoon in its first appearance of the season, as it ran at will over and around the Waynesburg College team. As was expected, Waynesburg was badly outclassed in all departments of play, and never had a chance against the powerful Pitt team, which walked off the field with a 53-to-0 victory to show for its efforts.

Howard Harpster

I was not so impressed with the facts, that Pitt in the first half scored 33 points, and made 18 first downs to Waynesburg's one, and totaled from scoring, 257 yards against 24 for its opponents, as I was by the smooth, and confident way in which the team functioned. To watch the Pitt varsity during the first half, one would never have guessed that it was the first time that the members of the team ever had played together.

NO RAGGEDNESS

There was no raggedness to be seen, and the plays for the most part worked with clock-like precision, which must have been pleasing to Coach Sutherland and his aides.

The Pitt team stuck strictly to straight football, using Fullback Parkinson to batter holes in the line, and Uansa and Williams to make their customary off tackle dashes and sweeping end runs. When you stop to consider that Parkinson bucked the line 16 times, for an average of 5½ yards a try; that Uansa carried the ball 10 times for an average of five and one-half yards a try; that Uansa carried the ball 10 times for an average of more than six yards a run, and that Williams averaged better than five yards for each of his nine attempts, you can see what power these backs must possess.

Edwards and Baker who alternated at the quarterback position, completed the backfield. Both are good at interference and blocking, and both seem perfectly at home in the duties of directing of the team.

It will be an interesting battle to

(Continued on Page Twenty-six)

Harpster Begins Big Series Tomorrow

The first of a series of interesting diagrammed football plays prepared by Howard Harpster, all-America quarterback at Carnegie Tech last fall and recognized as one of the most brilliant players in the modern game, will be published in tomorrow's issue. This series will continue throughout the football season and will be valuable for spectators, players and coaches. Each play in simply illustrated and easy to grasp. All are plays that have been used with success in major games and many of them will be recognized by readers as having constituted "big moments" in famous gridiron battles. Many of them have been participated in by Harpster himself.

Watch for this great series and for Harpster's other articles on the great autumnal pastime, exclusively in the Pittsburgh Sun-Telegraph.

Major Leagues

GAMES TODAY.

NATIONAL LEAGUE.

No games scheduled.

AMERICAN LEAGUE.

No games scheduled.

STANDING OF THE CLUBS

NATIONAL LEAGUE.

	Won.	Lost.	Pct.
Chicago	95	51	.651
PITTSBURGH	86	64	.573
New York	82	66	.554
St. Louis	75	73	.510
Philadelphia	70	81	.464
Brooklyn	70	81	.464
Cincinnati	64	84	.432
Boston	54	97	.358

AMERICAN LEAGUE.

	Won.	Lost.	Pct.
Philadelphia	102	46	.689
New York	88	64	.579
Cleveland	80	68	.541
St. Louis	76	72	.514
Washington	71	79	.473
Detroit	69	81	.460
Chicago	56	92	.378
Boston	56	96	.368

RESULTS YESTERDAY.

NATIONAL LEAGUE.

PITTSBURGH	5—ST. LOUIS	1
ST. LOUIS	10—PITTSBURGH	2
New York	4—Philadelphia	2
Brooklyn	3—Boston	0
Chicago	1—Cincinnati	0

AMERICAN LEAGUE.

Boston	10—Philadelphia	0
Cleveland	4—St. Louis	0
New York	3—Washington	0
*Detroit	9—Chicago	8

*Eleven innings.

GAMES TOMORROW.

NATIONAL LEAGUE.

Brooklyn at New York.
Cincinnati at Chicago.
Others not scheduled.

AMERICAN LEAGUE.

Washington at Philadelphia.
Others not scheduled.

Believe It Or Not By RIPLEY

(On request, sent with stamped addressed envelope, Robert L. Ripley will send proofs and details of anything depicted by him in these cartoons.)

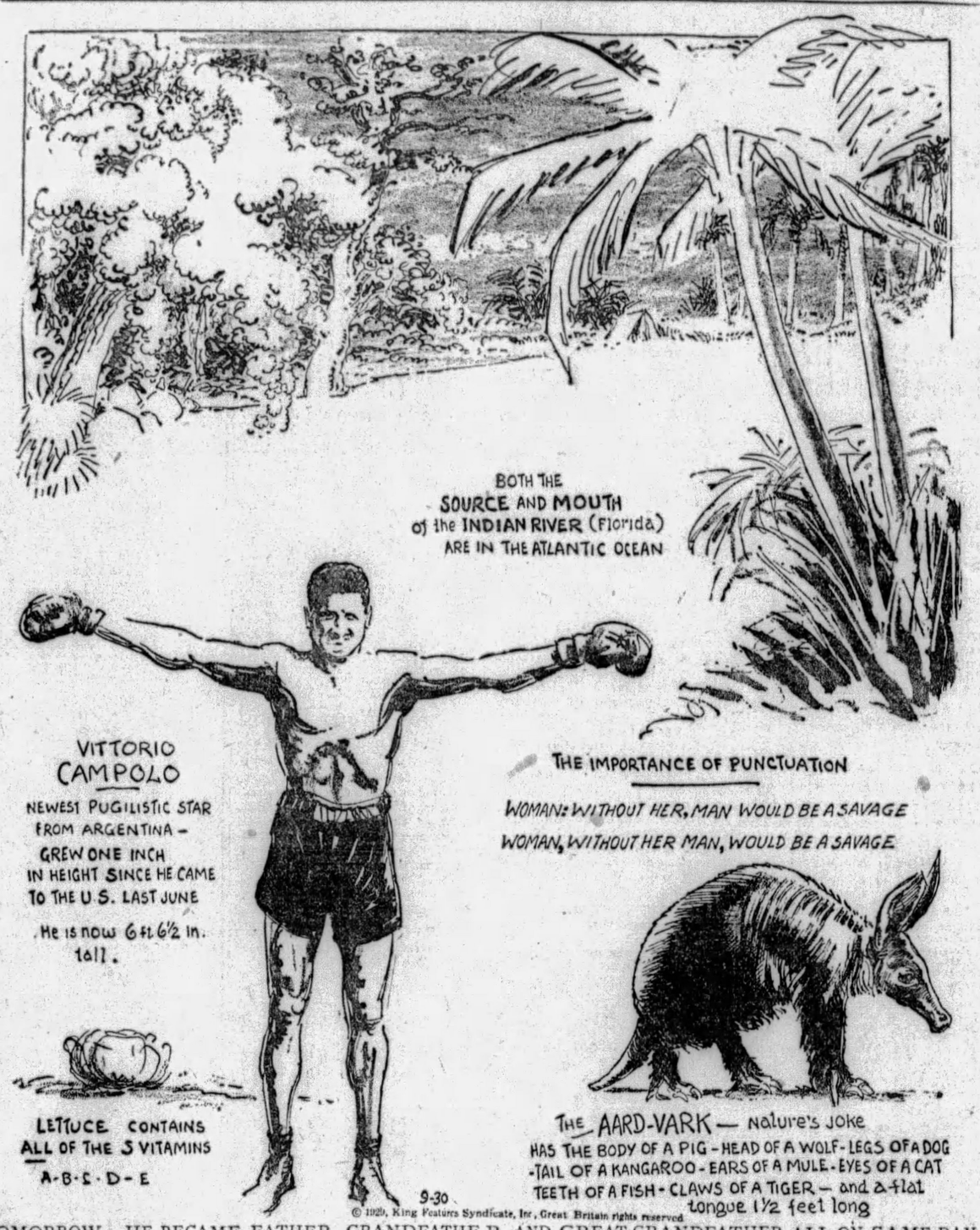

TOMORROW—HE BECAME FATHER, GRANDFATHER, AND GREAT-GRANDFATHER ALL ON SAME DAY.

CORSAIRS PLAY EXHIBITION IN ILLINOIS

MATTOON, Ill., Sept. 30.—In this Illinois town today to start another barnstorming tour, the Pirates feel quite certain regarding second place and the money that goes with the runner-up position. Dividing a double-header with the Cardinals yesterday, the Buccos sustaind a slight loss of ground to the Giants, who won, but with the season almost closed the Pittsburghers have a three-game margin on the New Yorkers. This should suffice.

The Pirates have three more games to play, the Giants having five more on their chart.

BUCS SATISFIED

The Buccos seemed to be quite satisfied in getting out of St. Louis with two triumphs in the five battles staged. It is true the Redbirds have been tramped on by the Buccos through most of the season, yet in the series just ended they were plenty tough.

Jewel Ens, new manager of the Pirates, was signally honored by the home folks during yesterday's fun. The native son was called to the plate by a gathering of his friends and there presented with a pretty wrist watch.

Remy Kremer presented Jewel with another appreciated gift when he all but blanked the Cardinals in the first game of the double-header. The Buccos copped this contest, 5 to 1. In the second tussle the Cardinals treated another native son rather shamefully as they jumped on Heinie Meine. Heinie retired after three rounds of twirling, the home team having amassed a commanding lead before the Dutchman departed for the showers. Larry French and Fred Fussell finished this contest, the St. Louis victory carrying a 10-to-2 count.

BOTH GAMES FAST

Both contests were run off in unusually fast time and there was only one homer to thrill the Sunday patrons. Chick Hafey caused a lot of cheering for his side in the last struggle by clouting a four-sacker and three doubles. Hafey also connected for two hits in the first game.

Kremer was so effective in his contest that only two of the Redbirds were able to get as far as second base in eight rounds. Remy allowed only seven safeties and he walked only one Card.

The Pirates ran afoul of a Tartar in Bill Hallahan, the young southpaw, who is known to possess a lot of stuff but whose control has caused him no end of trouble. The kid lefthander was so good in the second game that only four Pirates reached him safely.

Adam Comorosky was still bothered with a sore hand, so Ira Flagstead played left field in both

Couldn't Make It Two

YESTERDAY'S SCORES.

FIRST GAME

PITTSBURGH	AB.	R.	H.	O.	A.	E.
Bartell, 2b	5	1	2	4	3	0
L. Waner, mf	3	0	1	4	0	0
P. Waner, rf	4	2	2	2	0	0
Traynor, 3b	4	1	1	3	1	0
Flagstead, lf	5	0	1	3	0	0
Clarke, ss	4	0	0	0	5	0
Sheely, 1b	3	1	1	10	0	0
Hargreaves, c	4	0	2	1	0	0
Kremer, p	4	0	0	0	3	0
Totals	36	5	10	27	12	0

ST. LOUIS	AB.	R.	H.	O.	A.	E.
Douthit, mf	4	1	1	6	0	0
Orsatti, 1b	4	0	0	12	0	0
Wilson, c	4	0	1	3	0	0
Hafey, lf	4	0	2	0	0	0
High, 2b	4	0	1	2	3	0
Roettger, rf	4	0	0	3	0	0
Butler, 3b	3	0	0	0	2	1
Gelbert, ss	3	0	2	1	4	1
Grabowski, p	2	0	0	0	1	0
Totals	32	1	7	27	10	2

Pittsburgh	0	1	1	0	0	0	1	0	2	—5
St. Louis	0	0	0	0	0	0	0	0	1	—1

Earned runs—Pittsburgh 4, St. Louis 1.
Two-base hits—Hargreaves, Bartell, Douthit.
Three-base hit—P. Waner.
Runs batted in—By Bartell, Flagstead, P. Waner, Traynor, Hafey.
Stolen bases—Traynor, Flagstead.
First base on balls—Off Kremer 1 (Grabowski); off Grabowski 3 (Sheely, L. Waner, P. Waner).
Double plays—Clarke to Bartell to Sheely 2; Gelbert to High to Orsatti.
Sacrifice hunt—L. Waner.
Sacrifice fly—Traynor.
First base on errors—Pittsburgh 2.
Left on bases—Pittsburgh 9, St. Louis 5.
Struck out—By Kremer 1 (Orsatti); by Grabowski 3 (Clarke, Kremer 2).
Time—1:21.
Umpires—Moran and Quigley.

SECOND GAME.

PITTSBURGH	AB.	R.	H.	O.	A.	E.
Bartell, 2b	3	0	0	3	5	0
L. Waner, cf	4	0	0	1	0	0
P. Waner, rf	4	0	1	3	0	0
Traynor, 3b	4	0	0	1	2	0
Flagstead, lf	4	1	1	1	0	0
Hemsley, c	3	0	1	6	1	0
Sheely, 1b	3	0	1	7	0	0
Clarke, ss	1	0	1	2	3	0
Meine, p	1	0	0	0	3	0
*Hargreaves	1	0	0	0	0	0
French, p	0	0	0	0	0	0
†Adams	1	0	0	0	0	0
Fussell, p	0	0	0	0	0	0
Totals	28	2	4	24	10	1

ST. LOUIS	AB.	R.	H.	O.	A.	E.
Douthit, cf	3	2	1	2	0	0
Orsatti, 1b	5	2	4	7	0	0
Wilson, c	5	1	2	4	1	0
Hafey, lf	5	2	4	5	1	0
High, 2b	5	0	2	3	1	0
Roettger, rf	4	0	0	4	0	0
Butler, 3b	4	1	1	2	3	0
Gelbert, ss	4	1	1	0	6	0
Hallahan, p	2	1	0	0	1	0
Totals	37	10	15	27	13	1

*Batted for Meine in fifth.
†Batted for French in eight.

Pittsburgh	0	0	1	0	0	0	1	0	0	—2
St. Louis	2	0	4	0	0	2	1	1	*	—10

Earned runs—Pittsburgh 1, St. Louis 9.
Two-base hits—Orsatti, Hafey 3, High.
Three-base hits—Wilson, Gelbert.
Home run—Hafey.
Runs batted in—Orsatti, Hafey 4, Wilson 2, Gelbert, Roettger, Hallahan, Clarke.
Sacrifice flies—Hallahan, Clarke.
Double plays—Bartell to Clarke to Sheely; Clarke to Bartell to Sheely.
First base on error—St. Louis 1.
Base on balls—Off Meine 3 (Douthit 2, Hallahan), off Hallahan 3 (Bartell, Clarke, Hemsley).
Struck out—By Hallahan 3 (Hemsley, Sheely, P. Waner), by Meine 2 (Hallahan, Wilson), by French 2 (High, Roettger); by Fussell 2 (Orsatti, High).
Pitching record—Off Meine, 7 hits, 6 runs in 4 innings; off French, 6 hits, 3 runs in 3 innings; off Fussell, 2 hits, 1 run in 1 inning.
Left on bases—St. Louis 7, Pittsburgh 3.
Losing pitcher—Meine.
Umpires—Quigley and Moran.
Time—1:27.

DOEG, NUTHALL WIN TITLES

LOS ANGELES, Sept. 30.—(AP.)—Johnny Doeg, Santa Monica, Cal., today won the men's singles title of the Pacific Southwest championship tournament by defeating Johnny Van Ryn, former Princeton star, 8-10, 7-5, 9-7, 8-6. The victory gave him the title Henri Cochet annexed last year but did not defend this season.

Miss Betty Nuthall, England, won the women's singles championship by defeating Mrs. L. A. Harper, San Francisco, 8-6, 7-5.

Neal Brown and Bobby Sellers, both of San Francisco, won the men's double championship from John Van Ryn, former Princeton star, and Wilmer Allison, of Texas, 10-8, 4-6, 8-6, 8-6. The terrific battle was carried into the evening darkness, being finished under flood lights.

Bucs to Close Season With Twin Bill

The National League baseball season in Pittsburgh will close Saturday with a doubleheader between the Pirates and Cardinals, it was announced today by officials of the local club.

The original schedule called for single games on Friday and Saturday, but the home directors, after securing the consent of the league, have arranged for a dual bill that will close the season. The first game will start at 1:30.

ROBINS, PHILS BATTLE FOR FIFTH PLACE

By Associated Press.

The final seven days of the baseball season will hold interest chiefly for individual exploits and for the battle between Brooklyn and Philadelphia for the top of the National League's second division. After winning seven straight games which carried them into fifth place ahead of the Robins, the Phillies fell back into a tie for the position by losing to the Giants by 4 to 2 yesterday as the Flatbush flock shaded Boston by 3 to 2.

The Giant victory made it seven straight for Bill Walker, the young southpaw who came to the club two years ago from Denver. A double, triple and a homer by Ed Roush, who drove in three runs, and a pair of singles by Eddie Marshall, the Bridgeport recruit, defeated Claude Willoughby and returned Walker a victor.

SLUGGERS TIED

Melvin Ott and Chuck Klein took their home run race into the New York Polo Grounds for the last time this season, but both failed to scale the right field wall. They are tied with 42 apiece.

Johnny Morrison, recent victim of many one-inning defeats, got credit for Brooklyn's ninth-inning rally against Percy Lee Jones after Ray Moss had toiled for eight rounds.

Rogers Hornsby's thirty-ninth home run not only placed him in a tie with his team-mate, Hack Wilson, for third place in the National League derby, but also enabled the Champion Cubs to shade Ben Frey, Cincinnati recruit from Nashville, by a score of 1 to 0. Cold weather held the attendance to 12,000.

PIRATES SPLIT EVEN

The Pirates divided two in St. Louis, winning the opener by 5-to-1 and dropping the nightcap by 10-to-2. The Pirates still could lose second place—but only by dropping all their games.

In the American League, the tailend Red Sox slammed the champion Mackmen for a 10-to-0 victory, the Messrs. Grove, Yerkes and Rommel officiating. The Red Hose got to Grove for eight earned runs in fire innings, which will do Mr. Grove's official average no good.

George Pipgras and Wesley Ferrell selected the same day to share honors with two-hit games. Pipgras pitched the Yankees to a 13-to-0 victory over Washington, winning his eighteenth, and Ferrell turned back the Browns by 4-to-0 in Cleveland. The victory practically clinched third place for the Indians. Lou Gehrig hit his thirty-fifth homer in the Washington game.

DAYTON POLOISTS WIN

CHICAGO, Sept 30.—(INS.)—Dayton's polo team today had made its two-day series of play with Onwentsia a clean sweep by winning the second match from Onwentsia Blues, 11 to 9, yesterday. The match was played on a heavy turf.

FORMER PIRATE GETS LONG CONTRACT

(Continued from Page One)

By JAMES J. LONG

old and has been in the game more than half a century, is considered by baseball men a high tribute to the managerial ability of the ex-commander of the Buccaneers.

This because the Sox have fallen into such a sorry state that rare constructive and leadership skill will be required to build them up again, and also because the "Old Roman," as Comiskey is known, had a number of major league applicants to pick from in choosing his new pilot.

A further tribute to Bush is the fact that more than one other major league club tried to obtain his services as manager for next season. By no means the least of these were the New York Yankees. It is said that, following the funeral of Miller Huggins, an official of the Yankee club approached Donie on the subject. Bush informed him, however, that the proposition had come too late; that he had consented to accept the White Sox post and would not break his word.

"I've got the best contract I ever had in my life," Bush said over the telephone from Indianapolis today. "It calls for the largest salary I have ever received anywhere, and it is also the most satisfactory and generous I have ever had in several other respects.

"I was sorry to leave Pittsburgh, but I figured it would be for the best. I will never forget that great city's fine treatment of me, nor the many friends I made there who were always so kind to me. It was good to have a rest of six weeks and I have enjoyed the vacation, but now I am ready to buckle down to work again and will spare no effort to make a winning club of the White Sox."

Comiskey, it was reported from Chicago today, showed greater enthusiasm over the outlook for his team than he has manifested in several years, and pointed to the fact that he had given Bush a two-year contract as evidence of his confidence that Donie will produce.

TACKLES HARD JOB

In assuming the managership of the White Sox, Bush is tackling a most difficult job, for putting that team on its feet again has come to be considered the hardest task in baseball. Nine straight times the Pale Hose have finished in the second division. They finished seventh in 1921, fifth in 1922, seventh in 1923, eighth in 1924, fifth in 1925, 1926, 1927 and 1928, and eighth this year.

Comiskey has spent a fortune for new players from season to season, and has experimented with half a dozen managers during that period without success, so that in putting his faith in Bush at this time after so many others have failed, selecting from among a number of experienced major league pilots available, he gives evidence of a high opinion of the managerial skill of the former Pirate leader.

BLACK SOX SCANDAL

The Chicago Club's long run of adversity dates back to the time when the Black Sox scandal smeared the pages of baseball history. The notorious happenings incidental to the world series of 1919 between the Sox and the Cincinnati Reds, when some of the star members of the Windy City team were accused of having accepted bribes from a gambling ring to throw the series to the National Leaguers, led to the wrecking of the Chicago machine.

When the first stories of alleged dishonesty broke into print an investigation was started by Ban Johnson, then president of the American League, but it was not until almost a year later that the climax came in the courts.

On September 28, 1920, the Cook County grand jury indicted all of the accused players, eight in number. They were Pitcher Eddie Cicotte, who confessed that he had engineered the "deal" after $10,000 had been placed under his pillow by the gamblers; Pitcher Claude Williams, Outfielders Shoeless Joe Jackson and Oscar (Hap) Felsch, Shortstop Charles (Swede) Risberg, Third Baseman George (Buck) Weaver, First Baseman Arnold (Chick) Gandil, and Fred McMullin, utility man.

All of these players except Gandil had been playing through the 1920 season.

OWNER WRECKS CLUB

Owner Comiskey promptly wrecked the club that had won the 1919 pennant and had a chance for the 1920 flag by suspending the remaining seven indicted players in the following telegram:

"You and each of you are hereby notified of your indefinite suspension as members of the Chicago American League Baseball Club. Your suspension is brought about by information which has just come to me directly involving you and each of you in the baseball scandal resulting from the world series of 1919.

"If you are innocent of any wrongdoing, you and each of you will be reinstated; if you are guilty you will be retired from organized baseball for the rest of your lives, if I can accomplish it. Until there is a finality to this investigation, it is due to the public that I take this action, even though it costs Chicago the pennant."

The Sox were only half a game, or six points, below Cleveland and first place at the time, with only three games more to play, but they lost two of those contests and the Indians won the pennant.

LANDIS EXPELS THEM

A month later several gamblers and "fixers" also were indicted. Meanwhile Judge Kenesaw M. Landis had been made commissioner of baseball, on November 12, 1920, and started an investigation of his own, with the result that on March 21, 1921, he banished all of the eight accused players from the organized sport. Three days afterward Comiskey released them all outright.

One day later all of the indictments were dismissed by the late Judge Dever. Subsequently they were indicted again and acquitted, but the Landis ruling held good and the commissioner formally barred them from the game for life.

SPENDS MONEY IN VAIN

Ever since that time Comiskey has been trying to build up another

(Continued on Page Twenty-five)

BEARS, A'S BOAST FINE OUTFIELDS

Pirates Vote Full Series Share to Donie Bush

★ SUN-TELEGRAPH ★ SPORTS ★

CUYLER LEADS CUBS, SIMMONS TOPS MACKS

(This is the fourth of a series of articles dealing with the relative strength of the Cubs and Athletics, coming World Series contenders. Today's review deals with the outfielders. The managers and strategy boards will be considered in the next article.)

By CHARLES J. DOYLE

While discrepancies may be found in the infields of the contenders for the world series, it would be hard to find better outfield patrols than those sported by the Macks and the McCarthys, especially when one considers all-round value.

At the outset this writer would call it a draw and let it go at that as regards the relative merits of the opposing outfields.

Hazen Cuyler and Al Simmons deserve to rank in front of six outfielders and doubtless will do their stuff in the titular fights. Hack Wilson and Riggs Stephenson, of

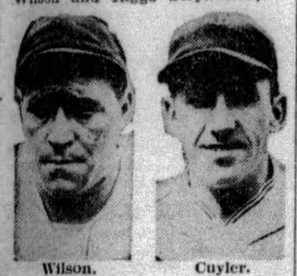

Wilson. Cuyler.

the Cubs, and George Haas and Big Miller, of the Athletics, are stars, yet the two rivals mentioned together are so good in their work that it might not be stretching the point to say they are the best outfielders in the game.

CUYLER BEST IN CENTER

Cuyler seems to reach his best stride when played in center field. When Max Carey was injured in 1925 Ki went to the center patrol and in no time was the talk of the league. And it must be admitted he was subbing for one of the best in the business.

The Michigan speed boy is a ball hawk and he backs up his fly-chasing with one of the best arms in the game. Offensively he is having a great season. He already has passed the 100 mark in run-making and he probably will better the century in driving in runs. McCarthy's right-fielder seems to be the best base-runner in the majors this year.

Simmons, like Cuyler, is a great outfielder. Al is not as fast as Hazen, but he is even more powerful and has eclipsed Cuyler's big year on the offensive. And more like Cuyler, he can play the outfield job with finesse. Both hit right-handed. Simmons guards left field for the Macks.

Hack Wilson compares with Simmons in many ways on the offensive, but Hack, in the past two seasons, has not been himself in the field. Leg injuries apparently have slowed him down; there was a time when he was a peach of an outfielder, but he was not reaching balls this year that he nailed in former seasons.

HOME RUN KING

The sturdy Hack is one of the home-run kings of the game. And it might be mentioned that Wilson will go into the series as one of its most colorful figures. He bats righthanded.

George Haas, clever centerfielder of the Mackian Band, was with the Pirates long enough to convince other Pittsburgh players he was a ball hawk of the first grade. His

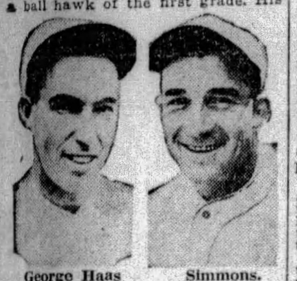

George Haas Simmons.

batting at that youthful period of his career was a bit doubtful, but now he is a mominal .300 batter or better. George swings from the left side of the plate.

Leftfielder Riggs Stephenson of the Bruins and Rightfielder Bing Miller of the A. L. champs appears to hove much in common. Both are powerful righthander kitters and very dangerous. Steve, if anything, seems to be the tougher of the two.

MILLER HELPS MACKS

Miller is regarded as a fine outfielder and his rightfield play for the Athletics has been a big factor in the success of the club. Both Bing and Stevie swing from the right side.

Cliff Heathcote, former State College phenom, is the leading-utiltiy outfielder of the Bears with Homer Summa, another ex-Pirate, having a chance to break in for Connie Mack. Both are left hand batters.

Considering the wealth of stars involved it would not be surprising if its coming inter-league fights were to produce a lot of clever work in the pasture.

Sunday Grid Scores

INDEPENDENT.

West View	40	Eastern Bridge	0
McKnt. Olymp.	32	Monessen Olym.	0
Burns Club	20	Pleasant Valley	0
E. Pgh. Fire	19	Smock A. C.	0
Portvue Quakers	7	Char. Whippets	0
Beltzhoover Scho.	6	East Deer	0
Dormont Odds	6	Millvale Amici	6
Arm. Bulldogs	40	Oakland Lyceum	0
Law. Mohawks	9	6th Wd. Traders	0
Oakland Cob.	14	26th Wd. Traders	0
Friedmans 4	26	E. Carnegie Odds	0
Donora Palmer	6	Highland Grove	0
Venice Club	18	Glendale Tigers	0
Etna Indians	6	Library Tigers	0
Glenfield	6	P. J. Cauls	0
Bloom. Civics	14	7th Wd. Traders	0
Millvale A. A.	6	Beckmans	0
Fox Rangers	50	Garfield	0
Barney Club	39	Gay Triangles	0
Allison Park	31	McCreery	0
N. S. Odds	6	Brentwood	0
Aliquippa Nash.	6	Verona Moose	0

AMERICAN PRO LEAGUE.

Providence	41	Dayton Triangles	0
Orange A. C.	0	N. Y. Giants	0
Green Bay Pack.	23	Chicago Bears	0

Minor Leagues

STANDING OF THE CLUBS.
AMERICAN ASSOCIATION.
(Final.)

	W.	L.	Pct.		W.	L.	Pct.
Kan. Cy.	110	56	.663	Columbus	75	90	.455
St. Paul	102	63	.618	Louisville	73	90	.448
Minneapolis	88	77	.533	Milwaukee	69	97	.416
Indnapolis	77	88	.467	Toledo	66	99	.400

RESULTS YESTERDAY.
AMERICAN ASSOCIATION.

Kansas City	4	Toledo	2
*Toledo	2	Kansas City	1
Indianapolis	9	St. Paul	4
St. Paul	12	Indianapolis	7
Milwaukee	6	Columbus	4
*Milwaukee	4	Columbus	1
Minneapolis	5	Louisville	4
Louisville	6	Minneapolis	4

*Called in sixth inning, darkness.

GOLF AS CHAMPIONS PLAY IT

May a player remove irregularities of surface from the course of the ball?

Answered by
LEO DIEGEL

Canadian open, San Diego open, Massachusetts open, Metropolitan P. G. A. qualifying medal, P. G. A. championship, 1928; tied for Long Beach open, 1928; San Diego open; Canadian open champion, 1929.

The rule covering this point says that the player may remove any impediment lying within the club's length of the ball and not in a hazard. Fixed objects must not be touched. If the ball moves after any such loose impediment has been touched, the player shall be deemed to have caused the ball to move and the penalty shall be one stroke.

Irregularities of surface such as mole hills, foot prints and so forth, may not be pressed down with the foot anywhere within a club length of the ball. Any impediment regarded as part of the upkeep of the course, such as a golf stick, guide flag, wherebarrow or similar instrument may be moved from the path of the ball, but the ground may not be pressed down in any way.

(Copyright, 1929, Associated Editors, Inc.)

BUSH TO LEAD WHITE SOX

(Continued from Page Twenty-four)

winning team, but his money has been spent in vain.

Retaining Eddie Collins, Ray Schalk, Dick Kerr, Urban Faber and a few lesser lights of the 1919 pennant winners, he spent $80,000 for Earl Sheely, Pirate first baseman this year, and Infielders Ed Mulligan and Ernie Johnson, in 1921. He gave the Red Sox $50,000 for Outfielder Harry Hooper and another large sum to the Athletics for Outfielder Amos Strunk.

Later he obtained Reb Russell, Douglas McWeeny, Joe Hodge and Dave Davenport, pitchers, and Johnny Mostil and Bib Falk, outfielders.

Comiskey has since brought Third Baseman Willie Kamm for $100,000 and Shortstop Chalmer Cissell for $75,000, and gave fat checks for Pitchers Alphonse Thomas and Ted Lyons, to say nothing of many others who failed to make good.

Now he has turned to Bush as the best bet in sight to rebuild his shattered baseball fortunes.

FOURTEENTH MANAGER

Bush will be the fourteenth manager the White Sox have had since they entered the junior major league in 1900, when Ban Johnson turned the old Western League into the present American League.

The first was Dick Padden, one time Pirate second baseman and a product of Martins Ferry, Ohio, who lasted only one year. Clark Griffith succeeded him and served in 1901 and 1902, after which he was transferred to the Yankees.

Jimmy Callahan, who managed the Pirates in 1916 and part of 1917, followed Griffith as boss of the Sox in 1903, but before the season of 1904 ended he gave way to Fielder Jones. The latter held the reins until the close of the 1908 campaign, meanwhile piloting the "hitless wonders" to their famous victory over the Cubs in the world series of 1906.

Billy Sullivan took Jones' place in 1909, but was supplanted in 1910 by Hugh Duffy, who held the job for two years. Callahan again was placed in charge in 1912 and was retained on the job for three seasons, or until the end of the race of 1914.

ROWLAND COMES IN

Clarence Rowland was next, directing the club for four years, from 1915 to 1918, inclusive, and from 1919 until the season of 1923 closed Kid Gleason occupied the driver's seat.

Frank Chance was appointed for 1924, but, on April 19, he was ordered back to California by his doctors on account of his failing health, and Johnny Evers was named as his successor.

Evers was replaced after one season by Eddie Collins, who was manager in 1925 and 1926, being dropped in favor of Ray Schalk in 1927. Schalk held on until July 4, 1928, when he resigned. Blackburne then took over the club and has continued to pilot the team until now, when he steps aside for Bush.

This is Bush's fourth managerial engagement and his third in the big leagues. He managed Washington in the American League in 1923, after practically closing his playing career at Detroit in 1922. In 1924, 1925 and 1926 he piloted the Indianapolis club in the American Association, and in 1927, 1928 and until August of this year he was at the head of the Pirates.

In his seven years as manager, Donie's clubs never have finished outside the first division. He landed fourth in Washington, was first once and second twice in Indianapolis, and first once, fourth once and second once in Pittsburgh. He was headed for another pennant here this year when his chances were killed by injuries to Burleigh Grimes, Pie Traynor and George Grantham.

'I Wish Bush All Luck' —Dreyfuss

When informed today that Donie Bush, recent manager of the Pirates, had been signed as manager of the Chicago White Sox for the next two years, Owner Barney Dreyfuss, of the Pirates, said:

"I wish Donie all the luck in the world. I hope he will develop a winner in Chicago."

PIRATES VOTE SERIES SHARE TO BUSH

Donie Bush is included with almost 30 members of the Pirate family elected to full shares of the Buccos' world series pie.

Although Bush has been gone for more than a month he would seem to be entitled to a full share; his former charges were unanimous to allot him a full portion when they met to decide the shares.

The Freebooters have not yet clinched second money, but they all are quite confident of being in the runnerup position when the race ends next Sunday.

The athletes do not know what any of the money positions will yield, but the Pittsburgh players expect something like $1,000 each for second-place consolation.

Ira Flagstead, veteran outfielder, who joined the club in mid-season, and Carmen Hill, who went to the Cardinals over the waiver route about six weeks ago, were voted full shares.

Coach Oscar Stanage and Secretary Sam Watters also are said to have been alloted full amounts.

Those awarded full shares are:

Pitchers—Grimes, Kremer, Brame, Swetonic, Meine, Petty, Fussell, French and Hill.

Catchers—Hargreaves, Hemsley and Linton.

Infielders—Sheely, Bartell, Clarke, Traynor, Grantham and Adams.

Outfielders—Comorosky, L. Waner, P. Waner, Brickell and Flagstead.

Officials—Manager Ens, ex-Manager Bush, Coach Stanage and Secretary Watters.

The scouts and several others also have been cared for in the division.

GERMAN SPORT CLUB WINS

The German Sport Club defeated Gallatin, 2 to 1, in the feature soccer game played yesterday. The winners gained a 1-0 lead in the first half, and held their advantage in the closing period. Sickles, Scheidle and Niederbacher scored the goals.

Houston and Avella registered triumphs in the Washington County League, Houston defeating Arden, 1 to 0, and Avella nosing out Canonsburg, 2 to 1.

Beadling defeated the Eagles, 3 to 1, Kramers defeated the Cuddy Eagles, 3 to 0, in the Chartiers League.

The Sunnyside eleven opened its season with a 3-0 victory over Fitz Henry, and showed plenty of class in turning in the triumph. Cecil set the scoring pace for the day with a 6-1 triumph over Thoms Run. Cokeburg downed Jessop, 3 to 1, and Horning defeated Bridgmont, 4 to 0.

Pros, Hotel Men In Tourneys Today

The President's and Vice President's Cups are the prizes for which golfers of the Hotel, Club and Restaurant Association are competing in their field tournament of the season at the Pittsburgh Field Club today.

Pros from Pennsylvania, New York, Ohio and West Virginia started play this morning in the annual tournament for paid linksmen at Cambridge Springs.

Section II of the Women's Golf Association of Western Pennsylvania team league is to close its season with matches at the Acoma Country Club on Wednesday. Chartiers and Shannopin are staging a close race for the title, and the championship will hinge on the outcome of the competitions.

Major League Scoring Table

	Sunday	Monday	Tuesday	Wednesday	Thursday	Friday	Saturday	Totals
NATIONAL LEAGUE.								
Chicago	1							1
PITTSBURGH	7							7
New York	4							4
St. Louis	11							11
Philadelphia	2							2
Brooklyn	3							3
Cincinnati	0							0
Boston	2							2
AMERICAN LEAGUE.								
Philadelphia	0							0
New York	3							3
Cleveland	4							4
St. Louis	0							0
Washington	0							0
Detroit	9							9
Chicago	8							8
Boston	10							10

Long's Sport Comment

(Continued from Page Twenty-four)

a cleaner and more sportsmanlike basis, listen to Fielding H. Yost, for many years one of the country's foremost coaches, as he recalls the old days.

"Football is 100 per cent cleaner today than it was when I started 30 years ago," Yost told Harry Salsinger. "Why, 30 years ago, it would take from two to three months for two teams to agree upon a referee. Sometimes they had to call off their game because they couldn't agree.

"PLAYERS frequently jumped from one team to another in midseason. Many a gridder played for one year under one name, and was found in the lineup of a rival eleven the following season under a different name. There was no one-year residence rule barring freshmen from taking part in varsity sports, no migratory rule, no three-year varsity sport regulation. There was no supervision to speak of—at any time. A hundred things that happened in the game then could not happen today."

Fielding H. Yost.

PROMOTER NEW MANAGER

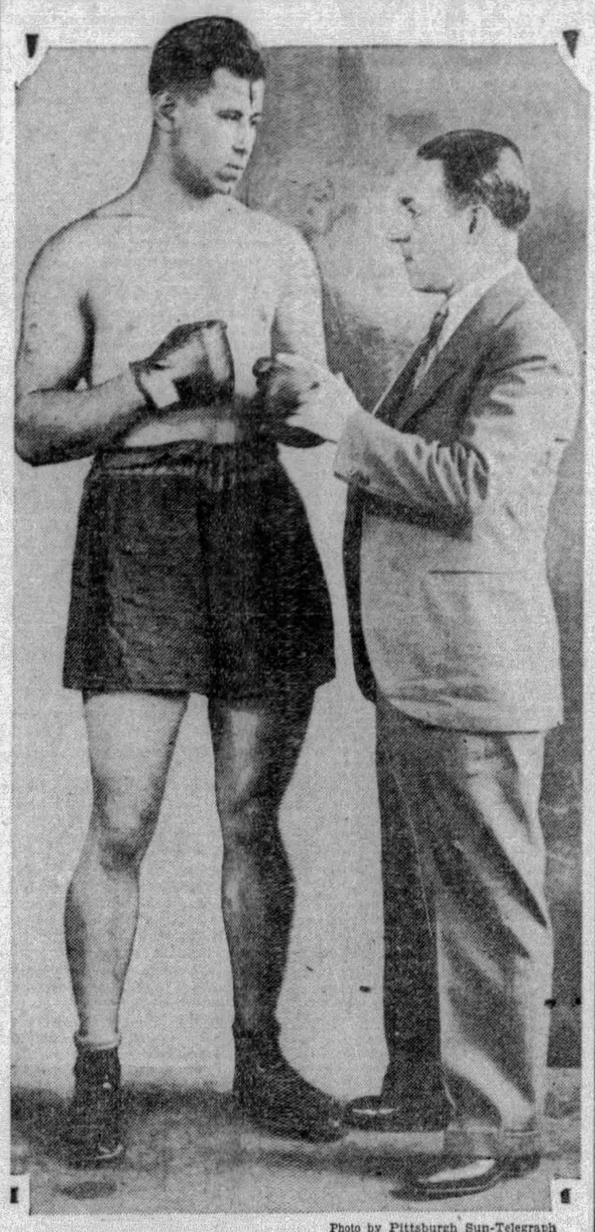

Photo by Pittsburgh Sun-Telegraph

GEORGE PANKA *I. D. MEYERS*

With his outdoor arena closed for the season and little chance of obtaining the Gayety Theater as a site for indoor shows, I. D. (Apples) Meyers, youngest of the three Meyers Brothers, North Braddock promoters, has turned manager and has signed the most promising of the newer local boxers to head his string. He is George Panka, the Homestead heavyweight, who has won all seven of his professional fights with quick knockouts.

TIE FOR MEDAL IN GOLF PLAY

BIRMINGHAM, Mich., Sept. 29.—(AP.)—A double deadlock for the medal in the National women's golf championship appeared certain between Helen Hicks of Inwood, Long Island, N. Y., and Virginia Van Wie, of Chicago, today. With most of the first ranking stars in, they were tied for low with a pair of 79's, three under par for the difficult Oakland Hills Course.

Miss Hicks, fresh from her victory last week in the Canadian Open, shot a remarkable 36, five under par, going out but sliced away her golden opportunity coming back, requiring 43 strokes. Miss Van Wie, finalist in 1928, was steadier, bagging a 38 on her outward journey and a par 41 coming home.

Mrs. Alexa Stirling Frazier, three times holder of the title, ranked next among the early finishers with 81, while the defending titleholder, Glenna Collett of Los Angeles, got an 82.

The second nine holes provided a multitude of trouble for the title aspirants and indications that were 91, perhaps a 92, would be low enough to land in the championship bracket of 32.

The scores of the early finishers follow:

Louise Fordyce, Youngstown, O.	41-44—85
Maureen Orcutt, White Beeches, N. Y.	44-40—84
Mrs. Helen B. Stetson, Philadelphia	44-43—87
Mrs. Lee Maidl, Chicago	40-44—84

BOOSTERS GAIN IN SERIES

HUNTINGTON, W. Va., Sept. 30.—(AP.)—Huntington Boosters tightened their grip on the Tri-State League flag here yesterday when a late rally netted four runs and gave them a 6-to-4 victory over the Charleston Senators.

The game was called on account of darkness in the last half of the seventh with the score tied. Huntington had a man on third and no one out when Manager Powell, of the Senators, asked the umpires to call the game. The Charleston catcher had dropped the last two balls pitched because of the darkness and allowed the Huntington runner to advance two bases. The score reverted back to the sixth and Charleston lost the two runs made in its half of the seventh.

CUMMINGS WINS RACE

LOUISVILLE, Ky., Sept. 30.—(AP.)—Bill Cummings, of Indianapolis, won the 20-mile automobile race here yesterday for the dirt track championship of the United States Automobile Racing Association. His time was 18:37:9.

M'GIRR CANCELS M'KEESPORT BATTLES

By HARRY KECK
Sports Editor.

This must be "no-fight" week in the Pittsburgh sector.

On top of the cancellation of the show scheduled at Motor Square Garden tonight because of injuries suffered on Saturday by Davy Abad, who was to box Augie Pisano, of New York, in the main bout, Promoter Jim McGirr, of McKeesport, announced today that he had been forced to give up the idea of staging a show next Thursday night because of his inability to secure a suitable opponent for Ike McFowler, Johnstown heavyweight. He tried a number of big fellows and was particularly anxious to land Joe Banovic, of Binghamton, N. Y., but had no luck.

Banovic is the new sensation, who last Thursday night substituted against Lou Barba and handed the New Yorker a trimming in one of the preliminaries to the Jack Sharkey-Tommy Loughran bout in New York.

Manager John L. Hernon, of the Motor Square Garden, announced today that any patrons who had purchased tickets for tonight's show can have their money refunded at the Garden box office if they do not care to retain the pasteboards, which will be good for next Monday night's show, in the main bout of which the Perlick Twins, of Kalamazoo, Mich., will appear in a double windup offering, Henry boxing Joey Silvers, of New York, and Herman opposing Joey Goodman, of Cleveland, in 10-round battles.

ROBERTS MAKES DEBUT

Hans Roberts, Johnny Deutsch's German welterweight, who was the amateur and middleweight champion of his native land, and has been in this country only a few months, makes his American and professional debut against Tommy Ward, of the South Side, in one of the preliminaries to the Battling Gizzy-Johnny Smackey bout at Washington, Pa., next Thursday night.

Fay Kosky, of Chicago, boxes Willie Michel, of Belgium, in the 10-round main bout at the Jolly Bowl, New Castle, tonight. Leo Mozdy, of Erie, and Mickey Farr, of Cleveland, brother of Johnny Farr, are in the semi-final. Henry Firpo and Tony Tozzo, middleweights, box th main bout at Oil City, with Al Iovino and Johnny Haggerty in the semi-final and Paul Balint and Johnny Allen in another battle.

The battles on the 10-bout all-star amateur card to be staged in Motor Square Garden tomorrow night include the following: Joe Spiegel, Uniontown, vs. Marty Gornick, McKeesport; Dick Fletcher, Pittsburgh Lyceum, vs. Bob McCormick, Willow Club; Bobby Burns, Emerald Club, vs. Joe Artinger, Willow Club; Joe Gandy, McKeesport, vs. Bob Fraterola, Clairton, and Tiger Griffiths, Clairton, vs. Pete Lardin, West Newton. Proceeds of the show will be turned over to Matt Cooney, popular former athlete of Homewood, who has been incapacitated by the loss of a leg while at work last spring.

MOOSE SHOW FRIDAY

Promoter Francis Flynn, of the Moose Club, expects to complete his preliminary card today for his third show in the Moose Temple next Friday night. H has Ray Kiser, of Chicago, and California Joe Gans, Negro lightwight, of Gary, Ind.,

TONIGHT'S FIGHTS

Tony Tozzo vs. Henry Firpo, 10 rounds, and Al Iovino vs. Johnny Haggerty and Paul Balint vs. Johnny Allen, 6 rounds each, Oil City.

Fay Kosky vs. Willie Michel, 10 rounds; Leo Mozdy vs. Mickey Farr and Moxie Miller vs. Bat Thomasini, 6 rounds each, and Young Flunow vs. Jimmy McKee and Young Easler vs. Young Oney, 4 rounds each, Jolly Bowl, New Castle.

Phil McGraw vs. Jack Berg, 10 rounds, New York.

Andy DiVodi vs. Billy Alger and Johnny Farr vs. Jose Diaz, 10 rounds each, Philadelphia.

SUNDAY SOCCER SCORES

German Club	2	Gallatin	1
Houston	1	Arden	0
Avella	2	Canonsburg	1
Beadling	3	Eagles	1
Kramers	3	Cuddy	0
Sunnyside	3	Fitz Henry	0
Cecil	6	Thoms Run	1
Horning	4	Bridgmont	0
Cokeburg	3	Jessop	1

They're Nunn-Bush Ankle-Fashioned Oxfords!

Comfortable Shoes

$10

AAAA to EE
Sizes 5 to 13
Black or Brown Russia Calf

Most Styles $8.50-$10-$12.50

The H. L. Nunn

Listen in on KDKA 7:15 Every Monday Eve.

Ankle Fashioned

Petty selected Nunn-Bush shoes, because they will give your feet a new comfort, a new fit, and a new distinguished appearance. Unusual values and new shoe features—two reasons why Petty has the largest Men's Shoe business in Pittsburgh.

The Man's Store—Smoke If You Like

PETTY'S

Nunn-Bush Shop

Successors to Holbrook & Petty

114 FIFTH AVENUE - JENKINS ARCADE

"PLUS-SIX" Suits and Topcoats

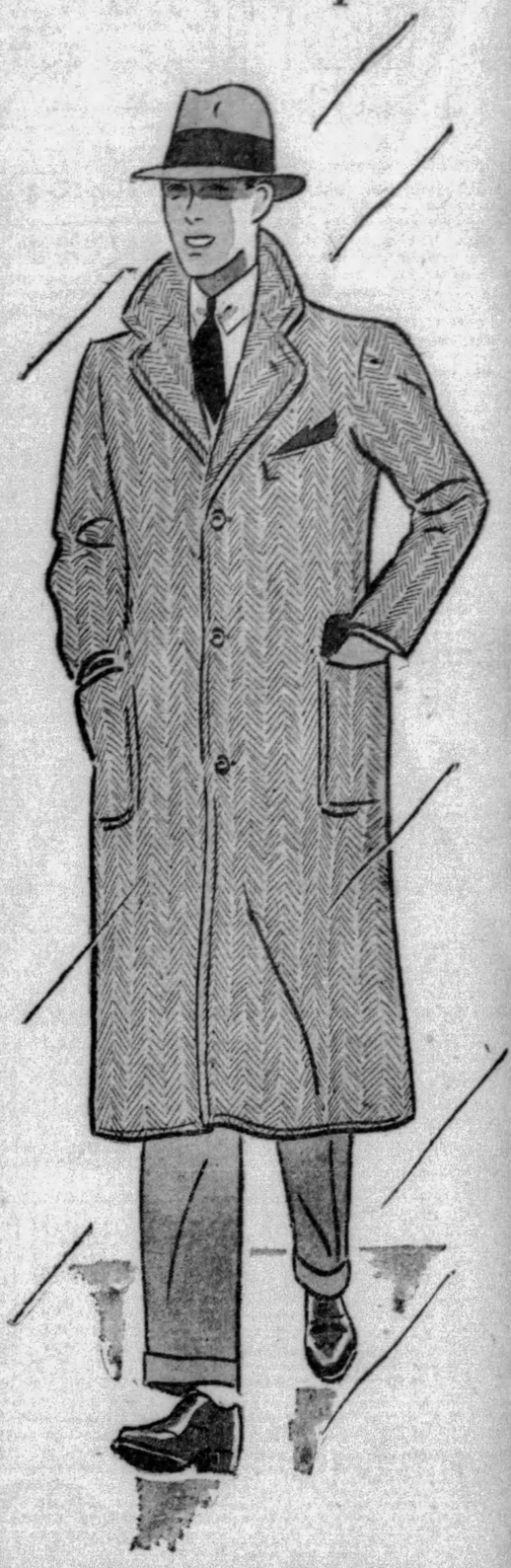

And a Smile Was Jack's Umbrella On That Rainy, Rainy Day

It was a foggy, murky morning and Mrs. Jack Taylor had been insistent that the new Plus-Six Topcoat be worn. Her well intended caution was soon vindicated, for, within a five minute stroll from the house, a cold Autumn rain began to fall. And Jack thanked his lucky stars for the dry security and warmth provided by that "Plus-Six" topper, priced like the suits . . .

$21.50

Carefully chosen, weatherproof fabrics and thorough, skillful tailoring provide these with the stamina to meet every topcoat purpose. They're Pittsburgh's finest at the price . . . and the assortment is broad enough to fill every pattern, shade and model whim . . . while sizes are in abundant display. Drop in and give the new array your attention tomorrow.

"PLUS-SIX" SUITS 21.50
Extra Trousers Are Plus $6
"PLUS-SIX" TOPCOATS 21.50
"PLUS-SIX" OVERCOATS 21.50
"PLUS-SIX" TUXEDOS 21.50
Tuxedo Vests Are $4

KAUFMANN'S MEN'S ANNEX

ON SMITHFIELD NEAR DIAMOND

NUMBER 2 OF A *NEW* SERIES OF "PLUS-SIX" ADVERTISEMENTS

ADDITIONAL KAUFMANN NEWS ON PAGE 20

SANDLOT GRID GAMES RUN TRUE TO FORM

FAVORITES WIN INDEPENDENT CONTESTS

By TOM BIRKS.

A heavy rainfall during the afternoon did not spoil the big independent card scheduled on the sandlots yesterday. Nothing in a nature of an upset marked the result of the leading games, and the titular contenders all came through in good shape.

At West View, the champion of last year, swamped Eastern Bridge, of Uniontown, by a 40-to-0 score; East Pittsburgh had a tough battle with Uniontown Smock, winning 19 to 6; the McKeesport Olympics unleashed an aerial attack and swamped the Monessen Olympics, 32 to 0; Burns opened its field at Kinlock, beating Pleasant Valley Smilers, 20 to 0. The newly-formed Oakland Community eleven beat the Twenty-sixth Ward Traders, 14-0; Port Vue Quakers found a tartar in the Charleroi Scholastics, but won, 7-0, while the Tyler Homewoods battled the New Kensington Olympics to a scoreless tie.

SMOCK CLUB SURPRISES.

The Smock club rather surprised the fans at East Pittsburgh. Ullery scored a touchdown from the visitors early in the game, and then the Firemen fought back hard, Zoltac, Jones and Wambaugh scoring touchdowns in retaliation. Ecker starred on the line.

The West View steam-roller had little difficulty beating Eastern Bridge, but many critics felt that on a dry field the Uniontown aggregation would have made matters interesting for the Parkers. Klinzing scored two touchdowns.

The New Kensington Olympics and the Homewood Tyler club battled hard. Dutch Schirmer looked good and the undefeated Olympics put up a great fight with the ball on their own three-yard line in the closing minutes of play.

Oakland Community started out on the right foot, Manager Abe Goldstein's aggregation bumping off the Twenty-sixth Traders by two touchdowns with a large crowd watching the game.

FIELD HANDICAPS MONESSEN

Monessen's poor showing at Rainbow Gradens probably was due to the heavy field, and another matter that did not help the up-river boys was the absence of Manager Jack Mier. The popular Olympic manager suffered the loss of a boy, killed in an automobile accident, Friday evening.

However, Toline again looked great, while Scharkeran made a brilliant 70-yard run. McKeesport unleashed an aerial attack and had Monessen guessing. Wood, a lineman from Illinois, played fine defensive football.

Coach Dick Goldberg must have felt elated at the showing of the Burns club in its initial game. According to the critics Goldberg has placed on the field a collegiate-looking club. In Sharon, Roche and Rucker he has a great ball-carrying trio.

Pleasant Valley Smilers put up a fine battle, Kerns and Tevis making long gains. Despite the wet weather most of the games played to large crowds.

Port Vue Quakers opened up at home and Charleroi Whippets certainly gave the home boys plenty to worry over. Booklightner scored the only touchdown of the game after Reid had blocked a punt. Mokan and Portersnak also starred.

In other games played Sunday, the Donora Scholastics and the Highland Grove elevens played to a 6-6 tie; Dermont Odds tied the Millvale Amici, 6-6; Beltzhoover Scholastics turned in a 6-0 win over East Deer; Lawrenceville Mohawks beat the Sixth Ward Traders 9-0 and the Etna Scholastics held Blawnox to a scoreless deadlock.

The lineups of the big games:

E. Pitsburgh—20.		Smock—6.
Chamberlin	L.E.	Ullery
Unik	L.T.	Cakin
Mills	L.G.	Evans
Pindro	C.	Suzzanna
Dellman	R.G.	Barclay
Ecker	R.T.	Kozak
McEwan	R.E.	Jacquette
Sleppy	Q.	Politz
Wambaugh	L.H.	Soloman
Jones	R.H.	Quick
Joltac	F.	Shaw

Score by periods:

East Pittsburgh	7	7	6	0	—20
Smock	6	0	0	0	— 6

Touchdowns—Wambaugh, Zoltac, Jones, Ullery. Officials: Referee, Nellis. Umpire—Buk. Linesman—Tausey.

Dan Burns—20.		Pleasant Val.—0.
Mercurio	L.E.	Wickline
Heinzer	L.T.	Tope
Staricek	L.G.	Saltzgiv
Martin	C.	Zellis
Depolo (A.C.)	R.G.	Ditmar
Cullen	R.T.	Brink
Barbero	R.E.	O'Neill
M. Roche	Q.	Christy
Sharon	L.H.	McLane
E. Davis	R.H.	Tevis
Rucker	F.	Kern

Score by periods:

Dan Burns	7	7	6	0	—20

Substitutions: Burns—Phillips for Barbero, McCoy for Roche, Sullivan for Martin, Kopac for E. Davis, Esper for Staricek, Henri for Cullen, Bardy for Heinzer, Pleasant Valley—Snyder for Kern, Buzzo for Wickline, Robinson for Tape, Wickline for O'Neil.

Touchdowns—Sharon, Roche, McCoy. Point after touchdown—Rucker 2.

McK. Olym.—32.		Monessen Oly.—0.
N. Quinn	L.E.	Ricci
Woodward	L.G.	Concelly
Campbell	L.T.	Danisky
Minnick	C.	W. Paul
Sam	R.G.	Wapman
Woods	R.T.	Checchi
James	R.E.	Winstone
McCleary	Q.	Isaho
Toline	L.H.	M. Paul
Newline	R.H.	Loatu
Kaletz	F.	Contine

Substitutions: McKeesport—Dunlay, Berkman, Schackerson, Stuligrauski, F. Quinn, Tahouest, Vlasnick, Monessen—Kusman, Colona, Haboer, Nelson, Brown. Referee—Frizzell. Umpire—Gannon.

Touchdowns — Schackerson 2, Toline, James. Kaletz. Point after touchdown—Toline, Schackerson.

TODAY'S SCRATCHES

Havre de Grace.

First race—Mary Eloise, Servio, Associate, Sporting Fool, Loyola, Zahn.
Second race—Lady Marie, Honeyman, Fleeting Fire, Too High, Mud.
Third race—Cross Bones, Cymbal, Porphyry, Fantad, Changtu, Chimney Sweep, Brown Trap.
Fourth race—Molasses Jane, Lisa.
Fifth race—Ormon Bird, Hypoluxo.
Sixth race—Joe Engel, Vandal, Bosky, Nancy Byrd, Eager Play, Wrench, Nihil, Fair Thorn, Marion May.
Seventh race—Shasta Bally, Overlook, Cudgelier, Turf On, Sea Rie, Gold Bells, Trull, Royal Charge, Fire Chief, Highland Daisy.
Weather raining, track muddy.

Hawthorne.

Second race—Brillante, Deerfield, Go Away, La Dentelle, Black Gal.
Third race—Lethnos, Strike, Smiling Betty, Roycrofter, Little Asbestos, Knockabout.
Fourth race—Bessie Altz.
Sixth race—John J. St., Jeb.
Seventh race—Roreate II.
Weather cloudy, track heavy.

Churchill Downs.

First Race—Rockcliffe, Grand King, Senator Mays, Respond, Carry Up, Fasciste.
Second Race—Ada Eiber, Ida Lee, Garnish, Princess Eva, Midsolea, Count Down.
Third race—Woolorac, Jem.
Sixth Race—Miss Ramsey, Banner Bright, King Cherokee, Mutual Friend, Lord Concord, Old Cally.
Seventh Race—The Showoff, Mary Dale, Sequi.
Weather cloudy, track fast.

Ravenna.

First race—Betty Belle, Lushaka, Trust Me, Ruthie, Lady Bling, Unfortunate Girl.
Second race—Light o' Dawn, Stanmore, Gareth, Unlucky, Passenger, Lady, Lecomte.
Third race—Partner, Mint Toddy, Billy Welch, Tid Bit.
Fourth race—Clownish, Flying Luis, Thos. Col. Hemingway.
Fifth race—Declared off.
Sixth race—Superfrank, Hang On, Pegueto, Palina, Choir, Invisible, Barberry.
Seventh race—Sporting Editor, Galiano, Alador, Nine-Sixty, Hamkin, Captain Martin.
Weather cloudy, track heavy.

Dufferin Park.

First Race—Golden Answer, Glory B.
Second Race—Lovely Luze, Lazibones.
Third Race—Sweet Wands, Margaret Helen.
Fourth Race—Nature's Darling, Nonstop.
Sixth Race—Delusive, Jake.
Seventh Race—Deposition, Mursin.
Weather clear, track fast.

HARRIS BETTER

FRANKLIN, Pa., Sept. 30. Joe Harris, former Pirate, was better, reports today indicated, and doctors are now confident of his recovery.

Prof. Goodenough, Big Ten Sports Head, Dies

★ SUN-TELEGRAPH ★ SPORTS ★

TWENTY-SIX MONDAY, SEPTEMBER 30 1929

CINCY WINNER

WEST BADEN, Ind., Sept. 30.—(AP.)—Cincinnati won the amateur championship tournament of the National Baseball Federation today by defeating Dayton.

FINALISTS IN NET PLAY

JACK REDMOND
Peabody High School tennis star, who won the seventh annual tournament for the Harvard Cup, by defeating Maurice Saperstein, of Bridgeville High.

MAURICE SAPERSTEIN
Runner-up for the Harvard Cup. He gave Redmond a hard fight for the honors, the score being 6-1, 6-3, 8-6.

PHOTOS BY PITTSBURGH SUN-TELEGRAPH.

GRID UPSETS MAKE BOW

NEW YORK, Sept. 30.—(INS.)—Well, well, well—here we are bumping into football upsets on the very first playing Saturday of the season.

All will agree that Howard Payne College had no business holding S. M. U. to a 13-13 tie. But who would ever have dreamed that Springfield was going to put it on Brown?

The outcome of that game is partly accounted for by noting that neither Fogarty nor Mahood, two of Brown's best backs, were in the game. Brown has a fair team for all that. Watch them.

What about West Virginia getting licked by Davis-Elkins? Yes, we know that D.-E. had a "surprise" team last year—handing Navy a walloping almost before the world of football knew the former had a team.

The third upset took place in the far Southeast—in Athens, Ga. The crazy thing that came over the wires was Oglethorpe 14, Georgia 7. Georgia was expected to send Yale reeling and staggering back to New Haven on the afternoon of October 12 next. Well, that may yet happen.

Scouts' Gridiron Club To See Tech Battle

Having held their first meeting, a most successful one in many respects, the members of the Boy Scout Gridiron Club are looking forward to the second gathering, which will be held next Saturday afternoon in the Stadium, with the big Tartan team of Carnegie Tech meeting Thiel.

They're all expectancy, these youngsters 16 and under. They can hardly wait for big Karcis and the rest of his cohorts to trot out on the field. The club will see the following games at special prices:

Carnegie Tech-Thiel, Saturday, October 5.
Pitt-West Virginia, Saturday, October 12.
Tech-W. and J., Saturday, October 19.
Pitt-W. and J., Saturday, November 9.
Pitt-Penn State, Saturday, November 28.

Rochester Swamps Albany Senators

ALBANY, N. Y., Sept. 30.—(AP.)—Rochester, the champion of the International League, defeated Albany, the Eastern League pennant winner, here yesterday, 10 to 7. Rochester pounded the Senators for 14 hits, while Albany could connect safely with only nine of the Redwings offerings. The score by innings:

										R.	H.	E.
Rochester	3	0	2	0	2	0	2	0	1	10	14	0
Albany	0	0	2	0	5	0	0	0	0	7	9	2

Batteries—Berly, Carleton and Florence; Doyle, Styborski and Munn.

DALLAS, Tex., Sept. 30.—(AP.)—A hitting rally by Birmingham in the ninth inning in which the barons of the Southern Association, made four runs, fell just one short of tieing the score in the Dixie Series yesterday. Dallas of the Texas League won, 6 to 5, evening the series at two games each.

Dr. Wilce to Stay At Yale One Week

NEW HAVEN, Conn., Sept. 30.—(AP.) — Head Coach Marvin A. Stevens of Yale announced last night that Dr. John W. Wilce, former head coach of Ohio State University will remain here for one week as advisory coach to Yale's football squads beginning today.

Dr. Wilce, who has been making studies of physical education work at various universities, will devote much of his time during the week to a similar study at Yale.

Johnstown Catholic Wins Hard Game, 6-0

JOHNSTOWN, Pa., Sept. 30.—Johnstown Catholic High school scored a hard-earned 6-to-0 victory over Mt. St. Mary's Catholic school eleven on the Point Field Saturday afternoon. Kirkpatrick tossed a 22-yard pass to Stibich in the second quarter for the only score of the game.

PANTHERS SHOW GRID POWER

(Continued from Page Twenty-four)

see who wins the regular quarterback berth.

LINE IN FORM

The Pitt line, too, seems to be in mid-season form, by holding its opponents to a single first down which was made in th first quarter, and by opening up large holes for its backs. MacMurdo in his first varsity game, looked very good and will undoubtedly fill the vacancy at tackle left by Mike Getto. He tackled well, broke through to block a punt, and all afternoon caused Waynsburg no end of trouble. Joe Donchess at left end seems to have started out just where he finished last season, and in all probability will have his greatest year this fall.

Edwards did the punting for Pitt, that is to say, he kicked the only punt which Pitt attempted in the first half. The pass from center was low on the play, so he had to hurry the kick to get it off, with the result that the ball travelled only about 35 yards. Baker attempted one in the third quarter and met with no better success.

Pitt's first touchdown was a result of a 80-yard march, and came in the first 12 plays after the initial kickoff, while the second score was made after a steady advance of 30 yards following Donchess' recovery of a Waynesburg fumble.

In the second quarter, Pitt received the kick-off following its third touchdown, and advanced the ball 80 yards to the Waynesburg 16-yard line. Here play was stopped.

Donchess "checked" it. Finally, after Edwards had tried three times to call the play, Williams reached over and told Donchess what the play was. Edwards called it again and the touchdown play was on, Uansa off tackle. But Toby's brilliant effort went for naught as one of the Pitt linemen was detected holding. The 15-yard penalty put the ball back on the 22-yard line, with third down and goal to make. Edwards evidently was a little peeved at this break for on the next play he called for the first pass of the game, and another touchdown play was on. This time Donchess went straight down the field, and Parkinson, taking the ball from center, dropped back and threw the pass. The ball came on the wrong side of Donchess, and Joe evidently, wanting to show Williams that forgetting a signal now and then has nothing to do with catching form passes, made the most beautiful backward drive you can imagine and caught the ball just as he fell on his back over the goal. It was a great play and Donches made a marvelous catch to make the score.

PARKINSON RESTED

During the second half Parkinson had on his civilian clothes, and sat on the bench in his shirt sleeves watching his substitute perform. And perhaps Hood gave the Pitt fullback a good picture of what he looks like in action, for the big boy from Bellefonte ripped the Waynesburg line to shreds, much in the manner that Parkinson had done in the first half.

Walenchis made a nice run of 55 yards for touchdown in the fourth period after he had relieved Williams and Rooney, proving again that he is one of the best kickers in the East, kicked both attempts over the goal line, a distance of about 65 yards.

Yes, sir, this 1929 Pitt team has about everything. It is a great ball club, and don't let anybody kid you about that.

Waynesburg fought through to final whistle and that it was beaten by such a score hardly is a disgrace. It was playing against tremendous odds. The outcome of the game never was in doubt, but Waynesburg was fighting at the end just as hard as it was at the start, and I believe this fighting spirit will carry it a long way in its remaining games.

Bill McKechnie Here on Business

Bill McKechnie, manager of the Cardinals, is in Pittsburgh. Skipper Bill secured permission from his employers to come home to transact some business. The Cardinals during the series with the Pirates were in charge of Coach Gabby Street.

McKechnie will remain in Pittsburgh until his team reaches here late in the week. He will take charge of the club in the Saturday doubleheader with the Pirates.

FREDERICKSON SIGNED AS BUC ICE PILOT

By CARL W. SHATTO

Frank Frederickson, veteran center, is to succeed Odie Cleghorn as manager of the Pittsburgh entry in the National Hockey League, it was announced by Attorney J. F. Callahan, president of the ice Pirates, today.

The decision to place Frederickson at the helm was reached Saturday when Callahan met Benny Leonard, owner of the Pittsburgh club, at the annual meeting of National Hockey League officials in New York. In a telephone conversation Saturday night, Frederickson, speaking from his home in Winnipeg, Manitoba, accepted the offer to pilot the Pirates and the signing of a contract will be a mere formality.

TO REPORT NEXT WEEK

In a communication to officials of the Pittsburgh Club today, Frederickson said that he had lined up five promising performers in the Canadian minor ice circuits who would accompany him to Pittsburgh for a tryout with the Pirates when he came here to arrange for the Pirates' training activities early next week. The local icemen are to open their season on November 16, when the Montreal Maroons will appear here, and Frederickson, realizing the importance of condition, plans to put his men through several weeks of training before that date.

Benny Leonard is expected to meet the new Pirate pilot here next week to discuss possible trades and to arrange for the training grind. Deals involving first-string performers were opened by Pirate officials at the league meeting, and new cogs probably will be placed in the Pittsburgh machine before the 1929-30 race gets under way.

McCURRY FOR HOLWAY

A deal that makes Toots Holway, big defense man, the permanent property of the Pirates, already has been closed. Holway, previously the property of the Montreal Maroons, was sent here last season for seasoning, and he showed to such advantage that the Bucs were eager to buy him from the Maroons. The Montreal officials agreed to accept Duke McCurry, spare wingman, in exchange for Holway, and the deal was closed at the New York meeting.

Frederickson's splendid qualifications as a leader gave birth to the rumor that he would be signed as Pirate pilot several weeks ago. The new Bucco boss has been in the hockey spotlight for many seasons, and at one time he was voted the most valuable center in the pro ice sport.

TO BE PLAYER-MANAGER

The Pittsburgh Club obtained Frederickson from the Boston Bruins early last season in exchange for Mickey MacKay and considerable cash. He performed creditably at center throughout the race and it is certain that he will be a player-manager, appearing regularly in the lineup in addition to performing his duties as pilot.

Sharpsville, Five Points in Victories

SHARON, Pa., Sept. 30.—Football and baseball mixed here yesterday with local teams winning. Five Points cleared its baseball year with a 6-5 victory over Akron Yellow Cabs while the Sharpsville Merchants opened their home grid campaign by downing Girard (O.) Merchants, 21-0.

Dempsey Makes Chicago Debut Wednesday

NEW YORK, Sept. 30.—(AP.)—Jack Dempsey comes back to the ring this week, but as a promoter, not a fighter.

The Manassa Mauler of other days promotes his first card at the Chicago Coliseum on Wednesday night with Jackie Fields, the new welterweight champion, heading the list of performers.

Fields, making his first appearance since he won the title from Joe Dundee, of Baltimore, will meet Vince Dundee, brother of the former titleholder, in the main go of 10 rounds. Fields' title will not be at stake.

SPORTS LEADER OF BIG TEN SUCCUMBS

URBANA, Ill., Sept. 30.—(AP.)—Prof. George A. Goodenough, 61, of the University of Illinois, chairman of the Western Conference faculty committee on athletics and head of the Big Ten eligibility board, was found dead at his home here yesterday. Death was due to heart disease.

Prof. Goodenough had been in poor health for some time and recently suffered a stroke of paralysis. He was professor of thermodynamics at the university and although well known in engineering and educational circles, attained principal prominence as an arbitrator of Big Ten athletics, in which capacity he served for 23 years. He was chairman of the faculty committee on both athletics and eligibility and was in charge of the investigation that resulted in the ousting of Iowa from the Big Ten. His last official act was to declare Alan Holman, star quarterback of the Ohio State University football team, eligible for another year's competition. The announcement was made Friday. Born at Davidson, Mich., he attended Flint (Mich.) High School and Michigan Agricultural College. He was graduated from the University of Illinois in 1900 and one year later joined the faculty.

Four Umps Named For Little Series

CHICAGO, Sept. 30.—(AP.)—Four umpires will officiate in little world series games between Kansas City of the American Association, and Rochester, International League champion, the first time in the history of the event four arbiters have been employed.

President Thomas J. Hickey of the American Assocaiation, today announced that Umpires Frank Carroll and William Finneran of the International League will serve, while the association will be represented by Ted McGraw and Larry Goetz.

The series will open at Kansas City Wednesday. Four games will be played on the Blues' Field, on Wednesday, Thursday, Saturday and Sunday. Friday being held open against possible postponements of the first two games.

COLLEGE GRID TEAMS GET FINE START

By JESS CARVER.

With the possible exception of Ira Rodgers at West Virginia, college football folk in this section are pretty well satisfied with the way things went Saturday as the 1929 gridiron campaign was set off. West Virginia took another one on the cucumber from Davis-Elkins, but as elsewhere, things came out very well.

Pitt, Carnegie Tech, Grove City and Duquesne scored decisive wins, while two fine elevens, Geneva and Allegheny, by playing to a thrilling tie, came out with honors on both sides. It would have been a shame had either eleven been defeated in the first test, for both, I am certain, are in for big seasons.

HURRICANE MERITS WIN

The victory of the Scarlet Hurricane over a primed and expectant West Virginia eleven must be chalked up to the credit of Crafty Cam Henderson. A year ago, when the Scarlet Hurricane dropped the Mountaineers with a 7-0 punch, its triumph was minimized, the claim being set forth that West Virginia was not ready. But from the way the game went, this evidently was not the case Saturday. As a result, Crafty Cam is pretty certain to retain the state championship, and with the team he has at his beck and call, will rate high in Eastern circles from now on.

I watched Carnegie Tech in action against Bethany at Wheeling. Bethany presented a very weak secondary defense, and continually was bewildered by the aerial attack of the Plaid. Harry McCurdy directed this department of the game very well, indeed, and distinguished himself as a ball carrier and a defensive player.

And while we are discussing Tech, don't for a minute think that three touchdowns were all the Tartans could have scored.

Pitt demonstrated great power in crushing Waynesburg. The Panthers are expected to have a great eleven this fall; which expectations very likely will be lived up to.

DUKES IMPROVE

Duquesne showed great improvement in its running attack against Slippery Rock. The strong Teachers contested bitterly every foot of the way, and only by exerting their powers to the limit were the Dukes able to crash through to a victory. The Larenmen face the big test this week, with West Virginia to be played at Morgantown.

Ray Ride and Bill Amos began their coaching careers with a victory as Wash-Jeff walloped Ohio Northern. The Prexys will be a good outfit to follow this fall; they may not win 'em all, but they sure won't drop many.

Thiel and Westminster, playing in the east, did about as was expected and lost out, though the Lutherans gave Temple a much more strenuous afternoon than Temple expected. Tink Rowley had his club in good physical trim, and with his backfield aces, Schilling and Mike Mitchell, disporting themselves in great fashion it, kept Temple on the go all the time.

Westminster could do little with Fordham, but the Titans, crippled with injuries and with a new backfield combination, did not figure to press the Gothamite so very hard.

Charley Berry shoved his Grovers off on the right path, showing a varied attack and a strong defense in beating Adrian. The Michigan eleven, which took an unholy walloping from Geneva last year, came down Saturday 40 per cent stronger. At that, Grove City won 44-0.

St. Vincent's recovered nobly from the Waynesburg defeat and held St. Bonaventure to a 12-12 tie. The local Saints were leading, 12-6, in the final period, but failed to hold their advantage.

Pitt and the Dukes begin work today for their first big game of the season, booked for Saturday. The Panthers have Duke University to get past in Durham, N. C., and the Catholics go to Morgantown to play West Virginia. Carnegie Tech has another minor college foe in the offing, Thiel being scheduled to appear here this week-end.

And in closing let me just mention that the new rule whereby a fumbled ball is dead at the point of recovery drew its share of boos Saturday, especially at the Tech-Bethany game. The spectators are not going to take kindly to seeing a man fall on a ball in the open field and as they are the ones who pay football's way, mayhap the rule makers will be induced to change their minds.

EL PRODUCTO
for real enjoyment

There are plenty of men who have smoked nothing but El Producto for many years. That's a pretty good tribute to unchanging quality! Try El Producto yourself—you'll like its mild, yet distinctive character.

Many sizes—10c to 25c

G. H. P. CIGAR CO., Inc., Phila., Pa.

EL PRODUCTO
for real enjoyment

Pittsburgh Distributing Branch,
PLAZA BLDG., 539 FIFTH AVE., PITTSBURGH, PA.

PAY OUT OF INCOME -TERMS TO SUIT ALL

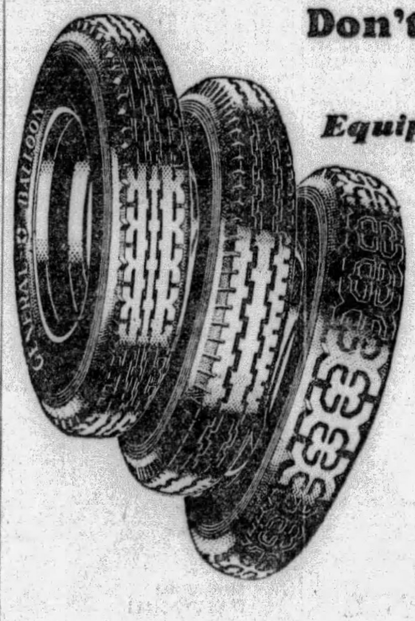

Don't Start The Winter on Smooth Rubber

Equip Now at Low Level Prices

Weekly Payments as Low as 88c

OUR Courtesy Payment Plan makes it actually easier to own big, long-lasting Generals than to buy cheap-grade, fast-wearing tires for cash. Use this famous plan to buy while tire prices are still at rock bottom.

Ride On The World's Safest Tire

Pittsburgh's Leading Tire Store

CAMPBELL & CO.

Bigelow Boulevard at Bloomfield Bridge

Phone Mayflower 1275

Open Evenings Till 9 Sundays Till 5

The GENERAL TIRE

—goes a long way to make friends

EXCURSION TO

SHENANDOAH CAVERNS

VIRGINIA

In the Shenandoah Valley | Three Miles of Subterranean Splendor | Brilliantly Lighted by Electricity

$5.00 ROUND TRIP

Leave Pittsburgh 10:45 P. M., Saturday, Oct. 5
Leave Caverns 1:00 P. M., Sunday, Oct. 6

EASTERN STANDARD TIME

DAYLIGHT RIDE RETURNING

Tickets on Sale in Advance at City Ticket Office, 508 William Penn Way, or Station, Smithfield & Water Sts.

BALTIMORE & OHIO

EVENING SUN-TELEGRAPH MARKETS

Stock Prices Break | **Lone Star Firm Here**

RALLY ATTEMPT FAILS, STOCK PRICES SAG

Liquidation Is Resumed On Broad Scale With Call Money Advance

NEW YORK, Sept. 30.—(AP.)—Liquidation of stocks was resumed on a broad scale in today's stock market after another unsuccessful attempt to bring about a general rally in the early trading.

Scores of issues broke 3 to 10 points and Auburn Auto broke 38 to 401, or just 114 points below the recent high. Trading was in fairly heavy volume.

Call money advanced from 9 to 10 per cent as banks called loans in preparation for month-end settlements. The average renewal rate for call money in September was 8.53 per cent, as against 8.19 per cent in August and 7.25 per cent in September, 1928. Time money held firm at 9 to 9¼ per cent. Foreign dispatches indicated that European bankers feared the 6½ per cent Bank of England discount rate would prove ineffective because of the wide spread between that rate and the ruling rate for funds in the New York market.

RAIL SHARES WEAK

From the standpoint of operators for the advance, one of the most discouraging developments of the day was the weakness of the high grade railroad shares, which heretofore have exhibited strong resistance to selling pressure. Norfolk and Western and Chesapeake and Ohio each dropped 6 points and Union Pacific, New York Central, Delaware and Hudson and Atchison sold down 4 to 5 points, with several others off 2 to 3 points. Many of these issues are now selling at a ratio of only 10 times current annual earnings, or less, whereas many industrials are selling 20 times earnings, or more, and several of the public utilities more than 40 times earnings.

There was nothing new in the business news over the week-end to explain the selling movement, which appears to be a further correction of a heavily overbought speculative position. Uneasiness over the credit situation appears to be the principal bearish factor, although the fact that the fall expansion in some of the leading industries has been less marked than usual has aroused fears that heavy mid-summer activity has been at the expense of autumn business.

The early rally probably was influenced by commission house advices, suggesting that Saturday's selling probably marked the completion of forced liquidation, and that a brisk rally was in order.

STEEL GOES LOWER

Renewal of selling pressure against United States Steel common carried it down nearly 4 points to a new low on the current decline at 220⅛, which contrasts with a record high of 260¾ earlier in the month. Commercial Solvents dropped 23 points and United States Industrial Alcohol, Atlas Powder, Pacific Lighting, A. M. Byers, General Electric, Johns-Manville, and American Water Works dropped 7 to 10 points. Marmon Motors broke 6 points to a new low for the year at 45. Extreme declines of 4 points or more were registered by Consolidated Gas, Allied Chemical, American Can, Union Carbide, International Telephone and Simmons Company.

National Biscuit and Eastman Kodak recorded early gains of 5½ and 4½ points, respectively, but they were wiped out in the midday selling movement. No explanation was forthcoming for the early advance of 10¾ points in Pierce Oil preferred, on which no dividends have been paid since January 1, 1922, making an accumulation of nearly $60 in back dividends. Earnings of the company have been running about 50 per cent ahead of last year.

WEIRTON DEAL EFFECTED

DETROIT, Sept. 30.—Consolidation of Wierton Steel Company, Great Lakes Steel Corporation and M. A. Hanna Company into a new company to be called the National Steel Corporation was officially announced today by E. T. Weir, president of Weirton. National Steel will be the sixth largest steel company in the United States, with total assets in excess of $35,000,000. It will be exceeded in ore reserves only by the United States Steel Corporation and the Bethlehem Steel Corporation.

Weirton stockholders are to receive 4.71 shares of stock in the new concern for each share of Weirton common outstanding; M. A. Hanna company, of Cleveland, will receive 560,000 shares of stock for properties sold to the new company; while Great Lakes Steel stockholders receive a share-for-share exchange and option warrants entitling them to purchase additional stock at $62.50 a share. There will be no offering of securities.

LOCAL CURB

SALES.

	Shares.		Price.
Copperweld Steel	100	at	62
Do	400	at	62½
Do	100	at	62⅛
Do	300	at	62⅜
Molybdenum Corp. of Am.	400	at	5
Copperweld Steel rights	940	at	.50

	Bid.	Ask.
Wierton Steel	....	600
Rex Hide Rubber	15	....
Phoenix Oil	.60	.70
Aluminum Manufacturing	36	36¼
Amer Fruit Growers	14	....
Do units	68	75
Fisher Bros Inc	9¼	....
Do preferred	....	50
Penna Sav Bank	240	....
Sloan & Zook Producing	40	50
Do 7% preferred	98	102
U S Light and Power	54	56½
Arkansas Gas A	22¾	23
Apollo Steel	....	25
Sterling Invest	....	47
Edgewater Steel	290	....
Copperweld Steel	62½	....
Do rights	.50	....
Penna Bradford Co.	8	....
Do preferred	52	53
Pittsburgh Bond and Share	62	63
Molybdenum Corp of Amer	4⅞	5

NEW YORK CLOSE WITH NET CHANGES

MONDAY, SEPTEMBER 30, 1929.

Div.	STOCKS	Open	High	Low	Close	Chge.
	—A—					
	Abitibi P & P	52½	52½	52½	52½	−½
6	Do pref...	82	82	82	82	......
2	Adams Millis	30⅝	30½	30⅝	30½	+¼
	Advance Ru.	24	24	22⅞	22⅞	−⅞
	Do pref...	37	37	35⅝	35½	0
	Ahumada Ld	1½	1½	1½	1½	0
2	Air Reductn.	*201¼	204	201¼	204	+1¾
2.50	Airway Elec	35½	35½	35½	35½	......
	Ajax Rubber	2¾	3⅜	3½	3⅝	−⅛
	Alaska Jun..	7⅜	7½	7¼	7½	+¼
	Alb P W Pap	16	16	16	16	−1
	Allegheny C	49¾	49⅝	48⅛	48⅛	−1½
5.50	Do pfd ww	112¼	112¼	112¼	112¼	+¼
6	All Ch & Dye	318¼	318¼	312½	315	−2
2	Amerada Cor	27	27½	27	27½	+½
	Am Ag Chem	9⅝	9⅝	9⅝	9½	+¼
	Do pref...	38½	38½	38¼	38¼	−¼
3B	Am Bnk Note	144½	144⅝	143	143	−1¾
	Am Bosch M	68	69½	67½	68⅝	+½
2.40	Am Br S Fdy	56	57	56	57	+2
	Am Br Bov.	16⅝	17¼	15⅞	16½	0
4B	Amer Can...	169⅝	169⅝	164½	168½	+⅛
7	Do pref...	138½	138½	138½	138½	......
6	Am Car & F	96⅝	96⅝	94½	94½	−2¼
	Am Chain...	......	......	......	......	......
7	Do pref...	87½	87½	87½	87½	......
3	Am Chicle...	66½	66½	65½	66¼	−¼
	Am Com Alc	45	45	43½	43½	−¼
	Am Eur Sec.	81	81	80¼	80⅛	−2⅞
	Am For Pow	174	174¼	168½	169	−4
7	Do 2d pref	97	97	94	94	−2
	Am Hide & L	8	8	8	8	0
	Do pref...	45½	45½	45¼	45¼	0
1	Am Haw Stm	28	28	28	28	0
3.60	Am Home Pr	65⅛	65⅛	65	65	0
3B	Am Ice Sec..	47½	47⅝	46	46	−1¾
6	Do pref...	90	90	90	90	......
2A	Am Internat.	85½	86⅞	84	85	−2¼
	Am La Fran.	4⅜	4⅜	4¼	4¼	......
8	Am Locomot.	114¼	114¼	113	113½	0
3	Am Metal...	73	73	72	72	−1½
6	Do 6% pref	126	126	126	126	......
1A	Am Pow & L	156⅞	162	155	155½	−1½
5	Do 5% pf st	80⅜	80⅜	80¼	80⅜	−⅛
6	Do 6% pref	101¾	101¾	101½	101½	0
1.50	Am Rad-St S	47½	47⅞	46¾	46¾	−⅞
	Am Republics	41	42½	41	41⅛	......
	Am Rolling..	*138½	141¼	133⅜	136⅝	−2⅝
2	Am Seating..	30	30	30	30	0
8	Am Shipbldg	95⅛	96	95⅛	96	−½
4	Am Sm & Re	113	114⅝	111	112	0
7	Do pref...	135⅝	135⅝	135⅝	135⅝	......
14B	Am Snuff....	45	45	43½	43¾	−1¼
2	Am Steel Fd	59½	59½	58	58	−1
7	Do pref...	110½	111	110½	110½	0
2	Am Stores...	67¾	67¾	67	67	−¾
	Am Sugar...	77¼	77¼	76¾	77	−¾
7	Do pref...	106¼	106¼	106¼	106¼	0
3	Am Sumatra.	38¾	38¾	38¾	38¾	−⅛
9	Am Tel & Tel	295¼	296¼	289¼	293¾	−1½
5	Am Tobacco.	172	172	170¼	170¼	−1½
5	Do B......	172	173¾	170	170	−3⅝
1A	Am Wat Wks	193	195	185½	186¼	−7
6	Do 1st pref	101½	101½	101½	101½	......
	Am Woolen.	......	......	......	......	......
	Do pref...	36	36	36	36	0
	Am Writ Pap	......	......	......	......	......
	Do ctfs...	13½	13½	13½	13½	+⅛
	Am Zinc & L	19½	20	19½	20	0
	Do pref...	98½	98½	97½	97½	−1½
7	Anacond Cop	117	118½	115⅞	116⅝	0
3	Anacon W&C	80	80	79¼	79¼	−¾
2.40	Anchor Cap.	73	73¼	70	71¼	−3⅝
3	Andes Cop...	52⅞	52⅞	51⅛	52⅛	+⅛
2	Arch Dan M.	40¼	40¼	39½	39½	−½
7	Arm Del pref	83¾	83¾	83¾	83¾	......
	Arm of Ill A	11	11⅛	10⅞	10⅞	+⅛
	Arm of Ill B	6¼	6¼	6	6	−¼
7	Arm of Ill pf	72	72	71¼	71¼	......
	Arnold Const	25	25	24¾	24¾	−¼
2	Art Loom...	22	22	22	22	0
4	Assoc Ap Ind	47½	47½	47½	47½	+½
2.50	Assoc Dry G.	52⅛	52⅝	50⅝	51⅛	−⅛
2	Assoc Oil...	44⅛	44⅛	44⅛	44⅛	......
10	Atch T & SF	270	271¼	267	270½	−3¾
5	Do pref...	101¾	101¾	100⅝	100⅝	−1
10B	Atl Coast L.	190	190	189	189	−1
	Atl G & W I	81	84⅞	81	84⅝	+3⅝
4	Do pref...	61½	62	60⅝	62	−⅜
1.25B	Atlantic Ref.	59½	59½	58⅝	58¾	−¾
4	Atlas Powder	135⅞	135⅞	127¼	134⅞	−1
4W	Auburn Auto	438	438¼	401	420	−19
	Austin Nich.	8½	9	8½	9	+½
4.49	Aust Cre An	54¼	54¼	54¼	54¼	......
	Auto Sales...	29	29½	29	29½	+½
	Aviation C..	12¾	12⅞	12½	12½	−⅜
	—B—					
7	Baldwin Loc.	......	......	......	......	......
7	Do pref...	118	118	117	117	0
	Do new wi	58	58¾	57	57½	−1⅛
7	Balt & Ohio..	134	134	132	132¼	−2¼
4	Do pref...	79⅛	79⅝	79	79	−⅛
3.50	Bangor & Ar	84	84	82½	82¾	−⅞
2	Barnsdal Co.	34⅜	34⅞	34⅛	34½	0
	Beacon Oil...	27¼	28	27¼	28	0
4	Best Cream..	122⅞	127¾	111½	126⅝	+6½
3	Beech-Nt P'g	85½	85½	85½	85½	−½
	Belding Hwy	9½	9½	9½	9½	0
2	Bendix Aviat	72	72½	71⅛	71¼	−¼
3	Best & Co...	116	116	112¼	113¾	−¼
6	Beth Steel...	115½	116⅞	114⅞	114½	−1¾
7	Do 7% pref	125⅞	125⅞	125⅛	125⅛	0
	Do rights..	3⅜	3⅜	2½	2¾	−¾
	Bloomingdale	50	50	50	50	......
5B	Bohn Alum..	111½	111½	110¾	110¾	+⅛
4	Bon Ami....	83	83	83	83	......
	Booth Fish..	5⅝	5¾	5⅝	5¾	......
	Borden Co...	90	90	88	88½	−1¼
4	Borg Warner	69	69	65¼	65¼	−3¾
	Botany CMA.	6	6½	6	6½	......
	Briggs Mfg.	25¾	26¾	25¾	26	−⅝
2	Briggs Strat.	39	39⅛	39	39⅛	+⅜
4.50B	Brist Myers.	129	129	128¾	129	......
	British Steel	2⅞	2⅞	2⅞	2⅞	......
	Do 2d pref	6⅝	6⅝	6⅝	6¼	......
2	Brkwy Mot T	35⅛	35⅛	35⅛	35⅛	+⅛
4	Bkln Manhat	64¼	64½	63⅞	63⅞	−¼
6	Do pref...	83	83	83	83	......
2.50	Brown Shoe.	48½	48½	48½	48½	+½
3	Brunswk B C	40¾	41⅛	40	40	+½
	Brunswick T	17⅞	17⅞	15¾	15¾	−¾
1	Bucy & Erie	31⅛	31¼	31⅛	31½	−¼
2.50	Do CV pref	40	40½	39½	39½	−⅝
.60	Bullard Co..	47	47	47	47	+1
5B	Burghs Ad M	91¾	94⅜	91⅛	93¾	+2⅜
2A	Bush Termnl	......	......	......	......	......
7	Do deb....	102	102	102	102	......
	Butte C & Z	3⅞	3⅞	3⅞	3⅞	0
2	Butte & Sup	7½	7⅝	7⅜	7⅝	+⅛
	Butterick ...	35⅝	35⅞	33¾	33¾	......
	Byers (A M)	162½	166¼	157	165	+8½
3B	By-Products.	38	40⅞	38	40	+1
	—C—					
4	Calif Packng	79¾	79¾	78¼	79	−½
	Callahn Z&L	2	2	2	2	0
	Calu & Ariz.	124	126¼	123⅞	123⅞	−⅝
10	Calu & Hecla	41⅝	41⅞	41¼	41⅝	+⅛
2	Camp W & C	41½	41½	40½	40½	−1½
5	Can D G Ale	87	87	86½	86½	−1⅛
10	Canada Pac.	221¾	222¼	218¼	222¼	−3
2.80	Cannon Mills	48⅝	48⅜	42½	43	−½
	Cav Dobbins.	19	19	19	19	......
3	Celotex Co...	56	56	55	55	......
1.50	Cen Aguirrie	32¼	32¼	32⅛	32⅛	......
2	Cen Alloy Stl	54⅞	56⅜	54¼	54¾	−1⅛
6	Cerro De Pas	92¾	93	92¾	92⅞	+¾
	Certain-Teed	27½	27⅞	27⅛	27⅛	+⅝
	Check Cab M.	74¼	74¼	72⅛	72⅞	−2⅛
3	Chesapke Crp	79½	79½	77¼	77⅞	−1⅝
10	Ches & Ohio	253	253	253	253	−7
	Chic & Alton	6⅛	6⅛	6	6	+¼
	Do pref...	8⅜	8⅜	8¼	8¼	......
	Chi Gt Wstn	15⅛	15⅝	15	15	−¾
	Do pref...	52	52	50⅝	51⅝	−⅜
	Ch M & St P	37⅛	38	37⅛	38½	+1
	Do pref...	60⅜	60¾	59⅞	59½	−¾
4	Chic & N W	94½	94½	93½	94	−¾
	Chi Pne Tool	43⅝	43⅞	43⅝	43⅞	+¾
3.50	Do pref...	57⅛	57¼	57⅛	57¼	0
7	Chi R I & P	133	133	132	132	−1
6	Do 6% pref	101	101	101	101	−1¼
3	Chic Yel Cab	31½	31⅞	31½	31⅞	......
3	Chick Cot Oil	35⅝	35⅝	35⅜	35⅝	......
2.40	Childs Co....	68	68¾	67⅝	68¾	+½
3	Chrysler Mot	59¼	59½	55⅞	55⅞	−2⅞
3.60	City Ice & F	56	56	56	56	+⅛
	City Stores...	17¾	17¾	15	15½	−3⅜
	Collins & Aik	37½	37½	37¼	37½	−1¾
	Col Fuel & I	65⅝	65⅝	63⅜	63⅜	−1
2	Col & Southn	......	......	......	......	......
4	Do 1st pref	68	68	66⅛	66⅛	......
4.75B	Columb Carb.	280	293½	280	290	+5½
2	Col Gas & El	136	126	121½	123¾	−1
6	Do pref...	107½	107½	107½	107½	−½
1.15	Col Graphone	59⅝	59⅞	56⅝	56⅜	−⅞
2	Comm Credit	47½	48	46½	46½	−1
	Do pref...	25	25	25	25	......
1.75	Do pref B.	26¼	26¼	26¼	26¼	......
6.50	Do 1st pref	94	94¾	93	93⅛	0
4A	Comm Inv T	199⅝	199⅝	195	196⅞	−1⅛
6.50	Do 6½% pf	93	93	93	93	......
8	Comm Solv..	626	626⅜	619	620	−29½
2	Conde Nast P	60	60	60	60	0
	Congoleum ..	24¼	25½	24¼	24¾	−½
5½B	Congress Cig	68¼	68¼	68¼	68¼	+⅛
	Conley Tinfl.	⅝	⅝	⅝	⅝	......
7	Cons Cigars.	62¼	62½	62¼	62½	+⅜
	Consol Film.	22	22	22	22	+¼
2	Do pref...	25⅛	25½	25	25	−½
3	Consol Gas..	158	158	152⅛	154	−3½
5	Do pref...	97½	97¾	97⅝	97⅜	......
	Cons Textile	2⅛	2⅛	2	2	0
1.20	Container A.	16½	16½	16½	16½	......
	Cont Bak A.	74½	74½	74½	74½	+½
	Do B......	11½	11½	11	11¼	−⅜
8	Do pref...	94¾	94¾	94¾	94¾	......
2.50	Cont Can....	87⅞	87⅞	85½	86¼	−1¼
2	Cont Insur..	97½	97½	95½	95¾	−3½
.80	Cont Motors.	12½	12½	12	12⅛	−⅜
	Cont Oil Co.	31⅛	32⅜	31⅛	31⅛	−⅝
3B	Corn Prod...	115¼	115⅝	112¼	113	−1¼
2A	Coty Inc....	51¼	51¼	51	51	0
1	Crosley Rad.	90⅝	92⅝	90⅝	91½	−1½
1	Crown Cork.	70	70	70	70	−⅞
1	Crown Zellbk*	22⅝	22⅝	22½	22½	−1
6	Crucible Stl..	106	106¼	104	104¼	−1¾
	Cuba C Sug.	1⅜	1⅜	1⅜	1⅜	......
	Cuba Co.....	15	15	14	14¼	−1
	Cub Am Sug	12	12	12	12	0
	Cub Dom Sug	3	3	3	3	......
4	Cudahy Pkg.	50½	50⅝	50	50	−¼
6.50B	Curtis Pub...	121	121	121	121	......
	Curt Wright.	19½	20	19⅛	19⅛	−½
	Do A......	30⅝	30⅞	30¼	30¼	+⅛
3.50	Cutler Hamr	115	115	114½	114½	−½
	Cuyamel Frt	103	103	103	103	−1
	—D—					
	Davison Che.	51¼	52	51¼	52	0
1.60H	Debenhm Sec	30⅝	30⅝	30⅝	30⅝	......
9	Del & Hud..	207	207	198½	201½	−3¾
7B	Del L & W..	151¼	151¾	150	151¼	+1
	Den R G pref	66	66	66	66	......
8	Det Edison..	350¼	360	350¼	360	......
2.70B	Dev-Rayn A.	46⅛	46⅛	45	45	......
8	Diamond Mh.	129	129	128½	129	......
1	Dome Mines.†	9	9	9	9	−¼
1.20	Domin Stores	39¾	39⅞	38	39¾	+¾
4	Drug Incorp.	112½	112⅝	111	111	−¾
1	Duplan Silk.	20⅝	20⅝	20⅝	20⅝	......
4	Du Pont D N	192	192¾	188½	188½	−3
5	Duq Lt 1st pf	100	100	100	100	......
	—E—					
8B	Eastman K..	222½	224½	216	221	+1½
	Eaton Axle..	55¾	55¾	55	55	−⅞
6	Elec Auto Lt	137½	138½	137	137¾	+1⅝
	Elec Boat...	8⅜	8⅜	8¼	8¼	0
1	El Pow & Lt	78	78½	75	75	−3
7	Do pref...	106½	106½	106½	106½	......
5	Elec Sto Bat	88	88½	87	88½	+⅞
	Elkhorn Fuel	4	4	4	4	......
5	Endict Jhson	61	61	61	61	......
1A	Engve Pub S	70	70	68⅝	69	−¾
5	Do pref...	108⅛	108¼	108⅛	108¼	......
	Erie R R.....	83	83	80¼	81	−1¼
4	Do 1st pref	60⅞	60⅞	60⅞	60⅞	−⅛
4	Eureka Vac.	49¼	49½	49¼	49½	−½
	—F—					
2	Fairbks Mrse	49	49	48¼	48¼	......
.80	Fed Motor...	13	13	13	13	0
2	Fid Ph F Ins	110⅛	110¼	110⅛	110¼	−¼
1.50	First Nat Str	84½	84½	83	83	−2⅞
	Fisk Rubber	6⅞	7	6¾	7	+¼
	Do 1st pref	39½	39½	39	39	−½
	Dolst pfCV	39½	39½	39	39	......
	Florsheim Sh	51	51½	51	51½	+½
2.50B	Follansbe Br	70	71	69⅝	69¾	−¾
	Foundation	39½	40	38½	38½	......
4	Fox Film A*	97½	99⅞	97	99	+¾
4	Freeport Tex	43½	43¾	43¼	43¼	−¼
	—G—					
	Gabri Snub A	18¾	18⅞	18¾	18⅞	+1⅜
	Gamewell ..	76	80	76	80	......
	Gardner Mot.	8⅛	8⅜	8	8⅜	+⅛
4	Gen Am T Cr	118	119⅞	116	118¾	+1¾
	Gen Asphalt.	81½	84½	80¾	84⅛	+3⅛
6	Do pref...	123¾	125	123¾	125	......
2	Genl Bronze.	53⅛	53⅛	53½	53½	−½
	Gen Cable...	49⅛	49¼	49	49¼	+¼
4	Do A......	104	104	102⅛	102⅛	−1
5B	Gen Electric.	361¼	368	356	358¾	−6¼
.60	Do special.	11¼	11¼	11¼	11¼	+⅛
3	Gen Foods...	65½	67	64	66	+2¼
2B	Gen G & El A	104	104	101¼	103	−1
3	Gen Mills...	70	70⅝	69	70	−½
6	Do pref...	91½	91½	91½	91½	......
3	Gen Motors..	67¼	67½	66⅝	66⅞	+⅛
7	Do 7% pref	123	123¾	123	123¾	......
4	Gen O Adv A	43½	43½	43½	43½	......
2	Do ctfs...	28	28	28	28	+⅛
	Gen Pub Serv	76⅞	78¼	75⅛	75⅛	−1⅞
5	Gen Ry Sig..	116	116	114	114	−1
3.50B	Gen Refrac..	84¾	85	84½	84½	+⅜
6	Gillette S Ra	129½	129½	125¼	126⅞	−⅜
	Gimbel Bros.	34	34	34	34	+¾
7	Do pref...	90	92	90	92	+1¾
	Gobel Incorp	32½	32½	32	32	−¼
1.50	Glidden Co...	54⅛	54⅞	53⅞	54⅞	−½
2.50	Gold Dust...	67⅞	69⅝	67	69⅛	+1⅝
4	Goodrich B F	69½	69½	69⅛	69⅛	−⅜
	Goodyr T&R	102	102¼	100⅝	101¾	+¼
3.50	Goth Slk Hos	32⅝	32⅝	30½	31	−1⅞
	Gould Cplr A	9	9	9	9	......
	Graham Pge.	17⅞	18⅛	17¾	18	−¼
8	Granby Cop..	85	85¼	84	85	−¼
1	Grand Stores	80	80	80	80	0
	Grand Union.	24⅛	24¾	23⅝	24⅛	......
3	Do pref...	43⅝	45	43⅝	45	+1¼
5	Granite C Stl	55	55	55	55	+1¼
1	Grant Co....	135¾	135¾	134½	134½	......
1.25	Gt No Ore ctf	30	30	29¼	29¼	−¼
5	Gt Northn pf	114¼	114¾	112	112	−3
5	Do pfd ctfs	111½	111½	110	110	......
2.30	Gt Wstn Sug	37	37½	37	37½	+⅛
3	Greene C Cop	176	176	174¼	174¼	......
4	Gulf States S	66½	66½	66½	66½	0
	—H—					
1.50	HackskWatA	29⅝	29⅝	29⅝	29⅝	......
	Hahn Dept S	30⅞	30⅞	30⅝	30⅝	−⅜
6.50	Do pref...	89½	90	89½	90	+½
7	Hanna 1st pf	105	106	105	106	+1½
2	Hartman A..	30¼	30¼	30⅛	30⅛	−⅛
1.20	Do B......	29⅝	30	29½	29⅝	−1⅜
	Hawaiian P..	70	70	70	70	......
3	Hayes Body.	25½	25⅞	23½	24⅝	+¾
7B	Helme G W..	100	100	100	100	−1
	Hershey Ch..	131½	131½	128	128	−2¾
4	Do pref...	130	131	129	129	−1
	Hoe & Co....	27	27	26⅝	26⅝	−⅜
2.75B	Holland Fur.	36½	36½	36⅜	36⅜	......
7B	Hmestke Min	86½	86½	86½	86½	......
1.50	Houdle Her B	45	45½	43½	43½	+½
	House Fince.	......	......	......	......	......
2.10B	Do pref...	51⅛	52	51⅛	52	......
4B	Househld Pr.	65¼	65½	65¼	65¼	−¼
	Houston Oil.	95½	98¾	92	97¾	+7½
4.50B	Howe Sound.*	61	61	59	60¾	−¾
2.50	Hud & Man..	52¾	52¾	51⅛	51⅛	−½
5	Hudson Mot.	76	76	74¾	75	−⅜
2A	Hupp Motor.	41¾	42⅛	41½	41½	−½
	—I—					
7	Ill Central...	138½	138½	137⅛	137⅛	−⅝
2	Indpdt O & G	31	31⅛	30⅜	30⅝	−⅛
	Indian Mtcle.	8¼	8½	8	8½	+1¼
	Indian Ref..	44	44	43	43¼	+⅜
	Do ctfs....	42⅝	42⅝	40½	41¾	+¾
5.25B	Ingersol Rnd	195	199	195	199	+4
3.50	Inland Steel.	98	98	97	97	0
4	Inspirat Cop.	43⅜	43¾	41½	42	+¾
	Interb Rap T	33¼	33¾	31½	32¾	−¼
	Intercnt Rub	9	9	9	9	0
	Intern Ag Ch	7	7	7	7	0
6	Intern Bus M	229⅛	229¾	228⅜	228⅛	−1⅛
2	Inter Combus	59⅜	59⅜	52½	55	−4
2.50	Intern Harv.	120	121½	117⅞	118	−1
7	Do pref...	139¼	139¼	139¼	139¼	+¼
	Int Hydro El	57¼	57⅞	56	56⅞	−⅜
3.20	Inter Mtch pf	77⅛	78½	77	77	−½
.80	Intern Nickel	57⅞	58⅝	56¾	56⅞	−¾
2.40	Intern Paper	......	......	......	......	......
2.40	Do A......	34½	34½	34½	34½	0
	Do C......	17½	17⅝	17½	17⅝	−⅜
2.50	Inter Pr Ink	59	59	59	59	+⅞
	IntRy ofCAm	......	......	......	......	......
5	Do pref...	72⅞	72⅞	72¾	72¾	−¾
1.50H	Intern Salt..	75½	75½	75½	75½	......
	Inter Shoe Co	74½	74½	73⅞	73⅞	......
8B	Intern Silver	143½	143½	143½	143½	......
2	Intern T & T	128	128	122½	124⅛	−3⅛
2	Interstc D S	58	59	57⅞	58	−1¾
4	Island Ck Cl	49½	49½	49½	49½	......
2	Invest Equit	59	59	59	59	−1
	—J—					
4	Jewel Tea...	65	65	65	65	−1⅜
7	Jones & L pf	120½	120½	120	120	......
3	Johns Mnvle.	196¾	198	190¾	192	−5
	Jordan Mot..	5	5	4½	4½	−½
	—K—					
5	K C Southn.*	94⅝	96⅝	94⅝	96⅝	+1⅞
4	Do pref...*	66	66	66	66	......
1.50	Kaufmn D S	26	26	26	26	0
5	Kayser J....	50¼	50½	50	50	−¼
	Kelly Spgfld.	8½	8⅝	8⅛	8¼	−⅜
	Do 8% pref	50½	50½	50	50½	......
	Kelsey H Wl	38⅞	39	38¼	38⅞	+1¼
	Kelvinator ..	18¼	18⅞	18¼	18½	+¼
4	Kennecot Cop	82¾	83¾	81¾	82	−½
2.50	Kimb Clark.	55	55½	55	55	+⅜
1	Kinney Co...	42	42	41⅛	42	0
	Kolster Rad.	25⅛	25⅞	25⅜	25⅞	−¼
1.50	Kraft Ph Ch	65½	71½	64	70	+5⅜
	Kresge Dpt S	17	17	17	17	−¼
1.60	Kresge S S..	49¾	49¾	48½	49¼	+¼
1	Kress & Co...	92	92	92	92	−3
1	Kroger G&B	87½	88⅜	87	87⅜	−1⅛
1.34	Krueg & Tol	36¾	36¾	35⅞	36	−½
	—L—					
	Lago O & T	30	30	29	29	−1
3	Lambert	131¾	132⅝	129¼	130¾	−1¼
	Lee Rub & T	11⅛	11⅛	10⅞	10⅞	+⅜
2.50	Leh P Cemnt	43	43	43	43	+1¾
7	Do pref...	108¼	108¼	108¼	108¼	......
3.50	Lehigh Val..	84½	84½	83⅜	83⅜	−⅜
	Leh Val Coal	28¼	29¼	28	29¼	+1¼
3	Lehn & Fink	44⅛	44⅛	44	44	0
	Lib Owens...	39¾	39¾	39¾	39¾	+⅝
5B	Liggett & M	......	......	......	......	......
5B	Do B......	88¾	88⅞	88¾	88⅞	+1⅛
2.60	Link Belt...	48	48	48	48	......
1.25B	Liquid Carb..	87	87	86	86	+2⅛
3B	Loews Corp..	63⅞	65½	63⅞	64⅛	+¼
	Loft Candy..	7⅝	8	7½	7⅝	0
	Long Bell A.	18½	18½	18½	18½	......
2.60	Loose Wiles.	77	78½	75⅝	75⅞	−1⅝
	Lorillard Tob	21½	21½	21	21⅛	−⅜
	Louisiana Oil	11½	11⅞	11	11	−⅛
1.75	LouveG&E A	67	68	64⅛	65⅝	−1⅜
7	Louisvle & N	146½	146½	143	143	−3
2	Ludlum Steel	94½	94½	93	94¼	+⅜
6.50	Do pref...	108⅝	108⅝	108⅝	108⅝	......
	—M—					
2.85B	MacA & Fbs	*38½	38½	38½	38½	0
6	Mack U Trck	95	95½	94⅛	94⅝	−⅞
2A	Macy R H Co	226	227	223¾	223¾	−7¼
5	Magma Cop..	*67⅝	67⅝	66⅝	66⅝	−3¼
	Mallinson ...	16⅛	16⅛	16	16	−1
	Man El Sup..	26½	26½	25⅝	25⅝	−1⅛
5	Man Mod Gu	47	47	47	47	−¼
3⅝B	Marlin Rkwl.	73½	73½	73½	73½	−1½
4	Marmon Mot	50	50⅞	45	45	−6
	Martin Parry	6	6	6	6	0
1	Math Alk W	65¼	67⅛	65¼	65⅞	−⅜
4	May Dept St	83½	84⅝	83⅝	84⅝	+⅞
2	Maytag Co...	22½	22½	22½	22½	0
3	Do pfd ww	38	38	38	38	0
4	McCall Corp.	100	100	100	100	......
2	McCrory Strs	96	96½	96	96½	+½
1	McIntyre M..	18¾	18¾	18¾	18¾	0
2	McK & Rob.	47	47	46¾	46¾	......
4	McKspt T P.	69⅝	69⅞	68⅛	68⅛	+½
	Mengel Co...	28⅜	24	23	23½	+½
	Mex Seabrd..	29¼	34⅛	28¾	33½	+4⅛
4	Miami Cop...	41	41½	40¼	41½	+¾
2.50	Mich Steel...	104	104	104	104	......
	Middle S Oil.	2	2	1⅞	1⅞	−⅛
	Do ctfs...	2	2	2	2	+⅛
3	Mid-Cont Pet	32⅜	32⅜	32	32	−⅛
	Miller Rubbr	9⅝	10⅛	9⅝	10	−⅛
	Min Mol Pow	27¾	27¾	27¾	27¾	−1¼
	Minn & St L	2⅛	2½	2	2⅛	−⅛
	M St P & SSM	56	56	56	56	0
	Mo Kan & T	54⅛	54½	53⅛	54	−⅜
7	Do pref...	103½	103½	103⅛	103⅝	+¼
	Mo Pacific...	88⅝	88⅝	87½	87½	−⅝
5	Do pref...	135⅛	135⅛	135⅛	135⅛	0
2.75B	Mohawk C M	67½	67½	65½	66	0
2.50	Montg Ward	121⅛	121⅛	116	117½	−2¾
	Moon Motors	3	3	3	3	0
3.60	Morrell & Co	71½	71¾	71½	71¾	+¾
.40	Mother Lode	2½	2⅝	2⅝	2⅝	−⅛
	Mot Pict Cap	35	35	34	34	−1
	Mot Me G&E	17¼	17¾	17	17	+⅜
2	Motor Prod..	104½	104½	104½	104½	......
7	Motor Wheel	40	40	39¾	39¾	−¼
	Mullins Body	32⅝	33	32⅝	33	0
3	Munsingwear	53	53	53	53	......
	Murray Body	61½	64¼	60⅝	64¼	+2
	Do rights..	12	13½	11½	13½	+1½
	—N—					
6	Nash Motors	79⅝	79⅝	77⅛	78⅛	−⅞
1.50	Nat Acme...	32⅜	32⅜	31¼	31⅛	0
	Nat Air Trans	29	29	28¾	28¾	−½
1A	Nat Bella H.	36⅞	36⅞	35½	35½	−1⅛
6.50B	Nat Biscuit...	223	223	218	218½	+1
7	Do pref...	143	143	143	143	0
4B	Nat C Reg A*	126½	126⅝	123⅛	123⅛	−3⅜
3A	Nat Dairy Pr	75	75	74	74½	−¼
	Nat Dept Str	30¾	30¾	30	30	......
	Nat Distillrs.	46½	47⅞	46	47⅞	+¾
5	Nat Lead....	184	184	180	180	−5
7	Do pref A.	139	139	139	139	0
1	Nat Pow & L	62⅛	62⅛	60¼	61½	−1⅛
	Nat Radiator	4⅝	4⅝	4⅝	4⅝	−⅜
5	Nat Supply..	131	131½	130	130	0
5	Nat Surety..	110	110	110	110	−1½
1.50	National Tea	62⅞	62⅞	62	62	+¼
2	Nev Con Cop	44⅝	45	44⅝	44⅝	+⅛
3	Newport Co..	100	100¾	100	100¾	+1⅝
3	N Y Airbrake	43½	43½	43	43	0
8	N Y Central..	222¾	224	218	219¼	−3¾
	N Y Dock....	52	52	51¼	51¼	......
5	N Y & Harlm	272	275	265	267	......
6	N Y N H & H	120⅝	121	117¾	118½	−2⅛
	N Y Ont & W	21¼	21¼	20⅞	20⅞	......
	N Y State Ry	......	......	......	......	......
	Do pref...	10	10½	10	10½	......
10B	Norfolk & W	261⅛	264	258	258	−7
4	Do pref....	87	87	87	87	0
F	North Amer..	166¼	166¼	165	165	−2⅛
3	Do pref...	52½	52¾	52½	52¾	......
3.41	No Ger Lloyd	52½	52½	52½	52½	+⅛
5	No Pacific...	*103	103	100	100⅝	−3⅜
5	Do ctfs....	*100	100	99¼	100	−⅛
	Norwk T & R	1⅞	1⅞	1⅞	1⅞	0
	—O—					
	Oil Well Sup	20½	20½	20¼	20¼	−½
	Oliver Farm.	37⅞	37⅞	36	37	0
3	Do CV pref	52	52	51	51	−1½
6	Do pr pref	88½	88½	88	88	......
	Omnibus Cpn	6⅛	6⅛	6⅛	6⅛	−⅛
6A	Otis Elevator*	412	412	408	408	−2
	Otis Steel....	44	44¼	43½	44	−⅛
	—P—					
3	Pac Gas & E*	86¼	86⅞	83⅜	83⅜	−2⅝
3	Pac Lt & Tr	139⅞	142	133⅛	133½	−7⅞
	Pacific Mills.	31½	31½	31¼	31¼	......
	Pacific Oil...	1	1	1	1	0
7	Pac Tel & T	202	202	202	202	0
4.50B	Packard Mot	26⅝	27⅞	26⅛	26⅝	+¼
	Pan Am Pet.	62⅛	62⅛	61⅞	61⅞	0
	Do B......	62	62	61⅞	61⅝	−⅜
	PanAmWn B	13⅝	13⅝	13⅝	13⅝	0
	Panhle P & R	7½	7½	7½	7½	−⅜
3	Par Fa Lsky	72⅞	72⅞	70⅝	71½	−½
3A	Park & Tilfd*	45	45	44¾	44¾	0
.80	Park U C M	4	4⅛	4	4⅛	−⅛
	Pathe Excge	9⅛	9⅛	9	9	−⅛
	Do A......	18⅝	18⅝	18⅛	18⅛	−⅜
3.89	Patine M & E	36⅞	37⅜	36⅞	37½	+¼
	Peerless Mot	9	9	9	9	+⅛
	Penk & Ford	54	56⅛	54	55⅞	+1⅞
	Penna Dix C	8¾	8¾	8⅛	8¼	−½
4	Penna R R...	102	102⅛	100¾	101⅛	0
8B	Pere Marqte.	220	220	220	220	......
5	Do pr pref	96⅝	96⅝	96⅝	96⅝	0
	Phelps Dodge	62⅜	62⅜	59½	59½	+½
	Phi Rdg C&I	27⅞	27⅞	26½	27	−1
1	Philip Morris	9⅞	9⅞	9⅛	9⅛	......
2	Phillips Jones	10	10	10	10	......
1.50	Phillips Pet.	37¾	37¾	37½	37½	−⅛
	Pierce Arrow	31½	31½	30¼	30¼	......
	Pierce Oil....	2	2⅛	1⅞	2	+¼
	Do pref...	49¾	50¼	47	48¾	+7¾
	Pierce Pet...	4½	4¾	4⅛	4⅛	+½
2	Pillsby Fl M	47¾	47¾	47¾	47¾	+¾
2.88	Pirelli Co...	59⅝	60⅛	59⅝	60⅛	−⅛
	Pitts Coal...	74⅜	75¾	74⅜	75¾	+¾
	Do pref...	95	95	95	95	......
1.50	Pitts S & B.	25	25	24⅞	24½	−⅛
6	Pgh & W Va	139	139	135	138	0
2	Poor & Co...	33¾	34¼	33¾	34	+½
7	Porto R To A	71½	71½	71¼	71¼	−1¼
	Do B......	25¾	25¾	25	25	0
	Postal T & C	......	......	......	......	......
7	Do pref....	101½	101½	101½	101½	......
	Prairie O & G	54	54	53¾	53¾	−¼
4B	Prairie P L...	60½	60⅝	60¼	60⅝	−⅛
	Pressd S Car	15	15	15	15	−⅝
2	Proct & Gam	86½	86½	85½	85½	0
	Prod & Ref.	12⅝	12½	12⅝	12¼	+⅛
2.60	Pub Svc N J	124½	126⅜	122	122⅞	−2⅞
4	Pullman Co..	98	99	94	94	−4
	Punta Al Sug	15	15	15	15	0
1.50	Pure Oil....	26	26	25¼	25⅝	−⅜
8	Do pref....	111¾	111¾	111¾	111¾	−¼
2	Purity Bakg.	137	138¼	135	135	−1⅞
	—R—					
	Radio Corp..	88⅜	88⅝	86⅛	86⅝	−1
	Do pref B.	76½	76½	76¼	76¼	0
	Rad Kth Orp	36⅜	37¼	36	36⅞	+1⅜
	Rail & Exprs	55	55½	55	55½	−½
4	Reading	125½	126	125¼	126	+1
2	Do 1st pref	44¾	44¾	44¾	44¾	+¾
2	Do 2d pref	48⅛	48½	48⅛	48½	......
	Real Silk Ho	72¼	72¼	70¼	72	0
	Rels Co......	10½	10¾	10	10⅝	......
	Remgtn Rnd.	47¼	47⅝	46⅝	47⅝	+⅝
1.60B	Reo Motor...	18⅞	19	18¾	19	+¼
4	Repub Brass.	......	......	......	......	......
4	Do A......	101½	101½	101½	101½	+1½
4	Rep Ir & Stl	130	130¾	127	127	−2
7	Do pref...	110½	110½	110½	110½	......
	Reynlds Spgs	10	10	9½	9½	−¼
5.50B	Reynlds Tob.	76	77	76	77	+1
2.40	Do B......	54¼	54¼	54	54⅛	−⅜
2	Richfld O Cal	39⅞	39⅛	39	39	−1
2A	Rio Gr Oil..	27¼	29⅛	27¼	28⅞	+1⅜
2.50B	Ritter Dental	65¼	65¼	65¼	65¼	0
2.20	Rossia Insur.	71	71	69⅞	70	−⅛
3.22	Royal Dutch	58½	59¼	58⅛	58¼	−⅛
	—S—					
3	Safeway Strs	177	177¼	176⅛	177	−4
2B	St Jos Lead..	65	67⅜	63	63¼	−1¼
8	St L & St F	123⅞	124	123	123	−1⅞
6	Do pref...	93⅜	93¾	93⅜	93½	−⅛
	St L & S W	88	88	87¼	88	+⅝
5	Do pref...	90	90	90	90	......
	Schulte R S.	17	17¼	17	17	−½
	Seabd Airline	15¾	16	16⅛	16	0
	Do pref...	35	35	33⅝	33¾	−1⅛
1.20	Seagrave ...*	16¾	16¾	16⅝	16¾	0
2.50A	Sears Roebck	160	160	156⅛	156½	−1⅜
	Seneca Cop..	4⅜	5	4½	4⅝	−⅛
	Servel Inc...	17	17¼	16⅝	16½	−⅜
	Sharon Stl H	48⅜	48⅜	45	45	......
	Sharp & Doh	......	......	......	......	......
3.50	Do pref...	64	64¼	64	64	0
2	Shattuck F G	63⅞	63⅞	62¼	62⅜	−1⅛
1.40	Shell Un Oil	26½	26⅝	26½	26½	−⅛
6	Shubert Ther	39	39	39	39	......
3	Simmons Co.	177¼	181⅞	175	175	−5
1.60	Simms Pet...	30½	30½	30½	30½	0
2.50B	Sinclair Cons	34½	34⅝	34⅛	34½	+⅛
2	Skelly Oil...	40¼	40½	40½	40½	+⅛
	Snider Pkg..	8⅞	8⅞	8⅞	8⅞	0
2	So Cal Edisn	91¼	93⅛	89½	90¼	+¼
2.50B	So P Ric Sug	35	35⅛	34⅝	35⅛	+¼
6	So Pacific....	144	144	142	142	−2
8	So Railway..	154	154	152¾	153	−⅞
	Spang Chalft	43	43	42	42⅞	−⅜
3	Sparks With.	65⅞	65⅞	63½	63½	−2
	Spear & Co..	6⅝	7	6⅝	7	......
7	Do pref...	78⅝	80	78⅝	79⅝	+1⅛
1.60	Spen Kellog.	40⅛	40⅛	40⅛	40⅛	+⅛
3	Spiegel M Sn	82	84¼	82	83	+1
	Spicer Mfg..	54¾	54¾	51⅞	51⅞	−1
	Stand Brand	38⅛	38⅛	38	38	−⅛
1	Std Com Tob	12	13½	12	13½	+½
3.50	Std Gas & El	*239½	240¼	234	240	+1½
4	Do pref...	64¼	64¼	64⅛	64⅛	−⅛
6	Stand Milling	......	......	......	......	......
6	Do pref...	109	109	109	109	......
2.25	Stand Oil Cal	73⅝	73¾	72½	73¾	+¾
2B	No N J....	74¾	74¾	73½	73¾	−½
1.60	Do N Y....	43½	43⅞	43	43½	0
	Stand Pl Gls	3½	3¾	3½	3¾	+¼
	Sterl Sec A.	36¾	36⅞	35¾	36	−¼
	Do pref...	14⅜	14⅜	14½	14⅜	0
3.50	Stew & Warn	61¼	61¼	60⅝	60⅝	−1⅝
	Stone & Web	179	181½	177⅛	178¾	+1⅛
5A	Studebaker .	64⅛	64¾	63½	64½	+½
	Submarine Bt	1½	1½	1½	1½	0
	Superior Oil.	19⅝	19⅝	19⅛	19⅝	−⅛
	Superior Stl.	45¼	45¾	44½	44½	−1
1	Sweet Co Am	12	12	12	12	0
	—T—					
1	Telautogrph.	20¼	20¾	19⅞	19⅞	−⅜
1	Tenn C & C.	17⅝	17⅝	17½	17½	0
3	Texas Co....	65½	65¾	65¼	65¼	−⅛
4	Tex Gulf Sul	67⅞	68	67⅞	67½	−¼
2.50W	Tex Pac C&O	15¾	15⅜	15⅛	15⅜	+⅛
	Tex Land Tr	18¾	18½	13⅛	13⅛	−⅝
	Thatcher Mfg	33¾	33¾	32⅝	33⅝	+2
3.60	Do CV pref	46¼	46¼	46¼	46¼	......
2.40	The Fair....	37½	37¾	37½	37¾	+¼
	Third Ave....	14⅞	16	14⅝	16	+1¼
.80	Tide Wat Oil	33½	33½	33⅛	33½	......
5	Do pref...	91⅝	91⅝	91⅝	91⅝	......
	Tide W A Oil	18⅛	18⅜	18⅛	18⅜	+¼
6	Do pref...	86½	86½	86	86	......
.80	Timken D A.	32	32	30¼	30½	+⅜
3	Timken R B	114	114	112¼	112¼	+1¼
1.40	Tobacco Pro.	11⅛	11⅛	11⅛	11⅛	+⅛
1.40	Do A.......	15½	15½	15½	14½	......
	Transcnt Oil	12⅝	12⅝	12¼	12¼	−¼
1.60	Truax T Coal	22¾	23	22½	23	+⅛
4	Twin City RT	39½	39½	38	38	......
	—U—					
4	Undwd Elt F	175	176	171	171	−1¾
	Un Bag & P	26½	26½	26	26	0
6	Un Carb & C	122¼	123	121¼	122⅞	−8
2	Un Oil of Cal	54⅞	57	54⅞	55⅝	+2
10	Union Pac...	267¼	269¼	265⅛	268¼	−1¼
	Unit Aircraft	104⅝	104	101½	103	−⅛
3	Do pref...	75	75	75	75	−⅛
1.60	Unit Bis Am	54⅝	54⅝	53¾	54½	−¼
1	Unit Cig Strs	13¼	13⅜	12⅞	13	+¼
	United Corp.	69⅜	70	67⅛	67¾	−1⅛
	Do pref...	48⅛	48⅛	48⅛	48¼	+¼
3	Unit El Coal	31¼	32	31	32	......
4A	United Fruit	118¼	121½	118½	120¼	......
	U S & For S	61½	61½	59¼	60⅞	0
2	US C I P & F*	27	27	26½	26½	−½
	U S Distribut	21⅜	21⅜	21⅛	21¼	+⅛
2	U S Freight.	115¼	116	113	116	+⅛
4	U S Hoffman	40¼	43	40¼	43	+3
6	US Indus Alc	215	215	205¼	210	−4⅛
	U S Leather.	20⅛	21⅞	20¼	21⅞	+1⅛
4	Do A......	32½	32½	29⅝	29⅝	−2⅜
4	U S Realty..	86⅝	87	86⅛	86⅛	−1½
	U S Rubber..	53	53	52½	52⅝	−⅛
	Do 1st pref	74	74	74	74	......
3.50	US Smlt & Ref	49¼	50	49	49¼	+¼
7	U S Steel....	224	225¾	221⅛	222⅝	−2⅜
7	Do pref...	143	143¼	143½	143⅜	+½
3	U S Tobacco	84⅝	92	84⅝	92	......
3	Univ Leaf To	49¾	50	49¾	50	0
	Univ P & R	6⅜	6⅜	6⅛	6⅛	+⅛
7	Do pref...	74	74	74	74	......
3	Util P & Lt A	52¼	52¼	51⅛	51⅞	−⅞
	—V—					
	Vadsco Sales	7	7⅛	7	7	0
3	Vanadium Stl	84½	85¼	83	85	0
4	Vick Chem...	45⅛	45⅛	44	45	+1
	Vir Car Chm	10	10¼	10	10¼	−¼
3	Do 6% pref	35½	35½	35½	35½	......
	Vulcan Detin	125⅛	125⅛	125	125	......
	—W—					
	Wabash R R	64⅛	64⅛	64⅛	64⅛	+1¼
1.50	Waldorf Syst	31	31	30¾	30¾	−¼
1.20	Walworth Co	45½	46⅛	45	45⅛	+⅛
	Ward Bak A	43½	43½	43½	43½	......
	Ward Bak B	9¼	9¼	9¼	9¼	0
	Warner Bros	55¾	55¾	52⅞	53⅝	−⅞
2	Warn Quinin	28¼	29½	28¼	29½	+1
5B	Warren Bros	190	190	185½	188	−1
	Warren P&F	17	17	17	17	0
3	Wesn Oil & S	33	33	32½	33	......
	Wst Penn El	......	......	......	......	......
7	Do 7% pref	105¼	105¼	105	105	......
	W Penn Pow	......	......	......	......	......
7	Do 7% pref	115⅝	115⅝	115	115	−½
4	W Dairy Pr A	55½	55½	55½	55½	......
4	W Dairy Pr B	35⅞	35⅞	33	35	0
	Western Md.	38¾	38⅞	37½	38½	+½
	Western Pac	33½	33½	33½	33½	−½
8	Wstrn Union	215	215	209¾	209¾	−4¼
2	Wstghe Abke*	60	60	57⅝	58⅛	−1⅝
4	Wstghe Elec	234⅞	235⅝	228¼	231	−2½
4	Do 1st pref	213	215	208	208	−4½
	Weston El In	58	59	58	58⅝	+1⅛
	West Chlor..	73	73	73	73	−1
2	Wh Eagle O*	34	34	34	34	−½
1	White Motor	44	44½	44	44½	−⅛
	White Sew M	16½	17	16	16½	+½
3.75B	Wh Rk M Spg	50	50	47⅛	49½	+1⅜
	Wilcox O & G	17⅛	17⅛	17⅛	17⅛	−1⅛
2	Wilcox Rh B	38⅜	39	38⅛	38⅞	−1⅛
1.20	Willys Ovlnd	18¼	18⅜	18	18¼	−½
	Wilson Co...	5⅝	5¾	5⅝	5¾	−⅛
	Do A.......	14⅜	14⅜	14⅜	14⅜	......
1.75	Do pref...	52¼	52¼	52	52	−2
6	Woolworth .	98¾	98⅞	96½	97	−⅞
	Worthgton P	116	117¼	114⅛	114⅛	−1⅞
3.75B	Wrigley W J	74⅛	74⅛	74	74	......
	—Y—					
4	Yale&Towne.	81½	81½	81½	81½	−1½
3	Yellow T & C	27⅞	28	27¼	27½	−⅛
2.50B	Young S & W	56⅞	57	55⅛	56⅝	−¼
5	Yngstn Sh&T	128¾	128¾	128¾	128¾	+1¼
2	Zenith Radio	40½	41½	40½	40½	......
	Call Money..	10	9	9	10	......

*Ex-dividend. †Ex-rights. A—Plus extras. B—Including extras. D—Partly stock. F—2½% Quarterly in common stock. H—Paid so far this year. W—Payable in stock.

LOCAL MARKET LIST HOLDS STEADY

Lone Star Gas Moves Up, Carnegie Metals Recovers From Week-End Decline

Stocks displayed a fairly steady tone on the Pittsburgh Stock Exchange in the early trading today.

Volume of business was moderate and there was no concentration of activity in any particular issue. Lone Star Gas appeared to be in better demand than was evident at the end of the week, the stock scoring a large fractional gain in the initial transactions. On the other hand, Arkansas sagged off 2 to 23⅝ for the first sale as against Saturday's close at 24. Western Public Service was steady and practically unchanged.

In the industrial section the dealings were mostly of the odd-lot variety with very few changes noted. Carnegie Metals recovered the loss it sustained Saturday when a block of stock came out and found takers scarce.

International Rustless Iron started strong and moved up with some vigor in the early trading, but the stock met selling shortly after and reacted to about the level of Saturday's closing quotation.

LOCAL STOCKS

Monday, September 30, 1929. (Quotations at the Close.)

	Par.	Bid.	Ask.
Banks—			
Bank of Pgh., N. A.	50	175	....
Colonial Trust	100	328	340
Union National	100	510	....
Miscellaneous—			
Am. Vitrified Products	..	....	17
Am. Window Glass pfd.	100	....	80
Arkansas Nat. Gas	..	23½	23¾
Arkansas Nat. Gas pfd.	10	8¼	8⅜
Armstrong Cork	..	74¾	[illegible]
Blaw Knox	..	56	[illegible]
Carnegie Metals	10	....	[illegible]
Conley Tank Car pfd.	100	104	....
Consolidated Ice	50	....	5
Crandall, McK. & Hend.	..	....	29
D. L. Clark	..	15⅛	15¼
Devonian Oil	10	15¼	15½
Donahoe A	..	16⅝	17
Duff Norton	..	....	43
Harbison Walker Ref.	..	....	70
Lone Star Nat. Gas	25	65½	66
McKinney Manfg.	..	....	11½
National Erie A	..	25⅛	....
Natl. Fireproofing	50	30	....
Natl. Fireproofing pfd.	50	....	41
Pgh. Forging	..	17	....
Pgh. Plate Glass	100	67½	68¼
Pgh. Transformer	..	48	....
Pgh. Investment	..	....	20
Pgh. Screw & Bolt	..	25	25¼
Plymouth Oil	1	24	....
San Toy Mining	1	.03	....
Suburban Electric	..	....	21
United Eng. & Foundry	..	52	....
U. S. Glass	25	9	....
Union Storage	25	42	....
Vanadium Alloys Steel	..	75	78
Waverly Oil A	..	14	....
Westinghouse Air Brake	..	58	....
Witherow Steel	..	41½	42

Sales on the Exchange.

	Shares.		Price.
Lone Star Natural Gas	110	at	66
Do	100	at	66¼
Do	73	at	66¾
Do	50	at	66½
Do	50	at	66
Do	80	at	66⅛
Do	200	at	66
Do	170	at	65⅞
Do	115	at	66
Do	200	at	65¾
Do	10	at	65⅝
Do	50	at	65¾
Do	10	at	65⅝
Armstrong Cork	440	at	75
Nat. Fireproofing	30	at	31½
Do	10	at	32
Do	300	at	30
Natl. Fireproofing pfd.	70	at	41
Do	325	at	40½
Pgh. Screw & Bolt	10	at	24⅝
Do	145	at	24⅞
Do	15	at	24⅝
Do	50	at	24⅜
Do	610	at	25
Do	200	at	25⅛
Do	255	at	25
Do	50	at	24⅝
Do	365	at	25
Pgh. Plate Glass	400	at	67
Devonian Oil	618	at	15½
Arkansas Nat. Gas	30	at	23⅝
Do	500	at	23⅛
Do	45	at	23⅛
Do	10	at	23¼
Do	40	at	23½
Blaw Knox	50	at	57¼
Do	50	at	57⅛
Do	10	at	57⅝
Do	100	at	57
Do	100	at	56
Pgh. Brewing	170	at	3
Carnegie Metals	50	at	17⅜
United Eng. & Foundry	10	at	52
Do	100	at	51¾
Do	35	at	52
Do	60	at	52¼
Do	50	at	52
Peoples Pittsburgh Trust	20	at	195
D. L. Clark	25	at	15⅛
McKinney Mfg.	100	at	11½

UNLISTED STOCKS.

	Par.	Bid.	Ask.
Am. Austin Car	..	....	11½
Internat. Rustless Iron	..	7⅜	7½
Mayflower Drug	..	7⅝	8
Shamrock Oil & Gas	..	....	14
Western Pub. Serv. TC	..	....	42½

	Shares.		Price.
Internat. Rustless Iron	1930	at	7½
Do	60	at	7⅝
Do	200	at	7⅝
Do	400	at	7¾
Do	25	at	7⅝
Do	900	at	7⅝
Do	200	at	7⅝
Do	20	at	7½
Do	1800	at	7⅝
Do	10	at	7½
Do	500	at	7⅝
Do	145	at	7½
Do	200	at	7⅝
Do	200	at	7⅝
Do	500	at	7½
Do	10	at	7½
Do	100	at	7¼
Do	500	at	7⅝
Do	200	at	7⅝
Do	300	at	7⅝
Do	20	at	7½
Do	900	at	7⅝
Do	100	at	7⅝
Do	120	at	7½
Do	25	at	7⅝
Western Pub. Serv. TC	52	at	42⅜
Do	17	at	42½
Do	100	at	42⅜
Do	10	at	42
Do	35	at	41⅝
Do	100	at	41⅝
Do	100	at	41¾
Do	290	at	41⅝
Do	100	at	41⅝
Do	75	at	41
Mayflower Drug	25	at	8
Do	100	at	7⅞
Do	100	at	7⅞
Am. Austin Car	50	at	10¾
Pgh. Forging	300	at	17
Do	50	at	17¼
Do	100	at	17

Production Rate Higher for Year

NEW YORK, Sept. 30.—(AP.)—Based on the consumption of electrical energy, manufacturing activity in the United States during the first three-quarters of the current year exceeded any similar period on record, it is shown in statistics compiled by the McGraw-Hill Publishing Company. The average rate of production was 12 per cent higher than for the same period last year, and fully 16 per cent above 1927. The peak of general manufacturing operations this year was reached in May.

Bank Call Issued In New York State

ALBANY, Sept. 30.—State superintendent of banks has issued a call for condition of trust companies, state banks and private bankers as of September 27.

Metal Market.

LONDON, Sept. 30.—Standard copper—Spot, £73 17s 6d; future, £74 10s. Electrolytic, spot, £84 5s; future, £84 15s. Tin—Spot, £203 10s; future, £207 10s. Lead—Spot, £23 12s 6d; future, £23 10s. Zinc—Spot, £23 10s; future, £24.

DIVIDEND NEWS

Bellefield Company.

The Bellefield Company declared the regular quarterly dividend of 1¾ per cent on the preferred stock. The dividend is payable October 1 to stockholders of record September 24.

* * *

DIVIDENDS UNCHANGED.

	Payable	Record
National Elec Power 45c q.	Nov 1	Oct 15
Firestone Tire&Rub $2 q.	Oct 20	Oct 1
Do pfd 1½%	Oct 15	Oct 1
Independent Oil Gas 50c q.	Oct 31	Oct 14
Outlet Co $1 q.	Nov 1	Oct 21
Do 1st pfd $1.75 q.	Nov 1	Oct 21
Do 2nd pfd $1.50 q.	Nov 1	Oct 21
Pub Serv of N Illinois $2 q.	Nov 1	Oct 15
Do $100 par com $2 q.	Nov 1	Oct 15
Do 7% pfd $1.75 q.	Nov 1	Oct 15
Do 6% pfd $1.50 q.	Nov 1	Oct 15

Chicago Butter Market.

CHICAGO, Sept. 30.—Butter—Receipts, 10,882 tubs; creamery extras, 45c; standards, 44c; extra firsts, 43@44c; firsts, 40@42c; packing stock, 30@31c; specials, 56½@46c. Eggs—Receipts, 6,932 cases; current firsts, 36½@37½c; ordinary firsts, 32@35c; extra firsts, 39@40c; graded firsts, 38½c; dirties, 24@30c; checks, 24@28c. Cheese, twins new, 22¼@22¾c; young Americas, 23¼c; daisies, 23¼@23½c; longhorns, 23@23¼c; brick, 22¼@22¾c. Live poultry—Turkeys, 20@30c; hens, 17@25½c; spring chickens, 17@24c; leghorn hens, 20c; roosters, 20c; Ducks, heavy, 19c; small, 18c; spring geese, 20c.

Trade Holds Gains As Industry Lags

NEW YORK, Sept. 30.—(AP.)—Vitality of retail and wholesale trade presented the brightest aspect of the business situation last week, while heavy industries, such as steel and automotive, were inclined to falter somewhat.

The lull in steel operations comes after a year of extraordinary peace time activity, reaching its peak in the early summer, but continuing through the summer months with operations close to mill capacity, an unusual experience. It has been taken for granted that such a pace could not be maintained indefinitely, and while the present decline has caused some apprehensions, it has not generally been regarded as alarming.

Steel Prices.

NEW YORK, Sept. 30.—Steel prices, per 100 pounds f. o. b. Pittsburgh: Blue annealed sheets, 2.20@2.30. Galvanized sheets, 3.50@2.60; black sheets, 2.85. Steel bars, 1.90@1.95.

CHICAGO BOARD

The following grain quotations on the Chicago Board of Trade are reported by A. E. Masten & Co.:

	Year Ago Close.	Saturday Close.	Open'g Today.
WHEAT—			
September	....	1 27⅛	1 26½
December	1 18⅝	1 33⅜	1 32¾
March	1 20⅝	1 39⅛	1 38¼
May	1 23⅞	1 43⅜	1 42⅝
CORN—			
September	....	98⅜	98½
December	78⅝	96¼	95⅞
March	80½	1 00⅜	1 00½
May	83	1 03¼	1 02⅞
OATS—			
September	....	52⅛	52
December	42⅝	53⅜	56
May	45	57⅜	57⅛
RYE—			
September	....	1 02¾	1 00⅜
December	1 01¼	1 08⅝	1 07⅞
March	1 02	1 14⅛	1 13¾
May	1 03⅜	1 15⅜	....
LARD—			
October	12 12	12 02	10 95
December	12 40	11 27	11 15
January	12 82	11 77	11 77
RIBS—			
October	13 15	11 50	....
December	12 85	....	....
BELLIES—			
October	14 32	11 45	....
December	13 90	....	....
January	....	12 45	....

Rubber Market.

NEW YORK, Sept. 30.—Rubber futures opened barely steady; October, 19.30; December, 20.00; March, 20.60.

EVENING SUN-TELEGRAPH MARKETS

Forbes

A Dog's Tail Can't Be Cut Off Twice.

By B. C. FORBES

"YOU can't cut a dog's tail off twice." That was what Henry Clews, veteran member of the New York Stock Exchange, used to proclaim to his customers when they were disposed to become panicky because stocks had declined badly.

Now, the truth is—although not generally recognized—that a good many stocks have already had their tails cut off this year. Would it astonish you to learn that not a few issues have dropped 50 per cent from their high point of the year?

It is not obvious that stocks which have already fallen from their heights have that much less room to fall farther?

IT MAY be well to emphasize the extent of the reaction already sustained because Wall Street was exhibiting distinct symptoms of nervousness when on Friday representative industrial stocks dropped an average of 12 points. In 10 days the drop in these same stocks reached 35 points.

That there already has been drastic liquidation and readjustment in many high-priced as well as low-priced issues is brought out in the following tables—tables which are presented here and now to show that a good many tails already have been rather severely shortened.

HIGH PRICED STOCKS.

	Year's High.	Week-end Low.	Drop in Pts.
Advance Rumley	102	23	81
Aluminum Company	439	415	124
Auburn Auto	514	415	99
Chrysler	135	58	77
Commonwealth Edison	449	372	77
Commercial Solvents	700	635	65
Fed Min & Smelt	310	237	73
Firestone Tire	309	207	102
Ford Canada B	172	65	107
General Electric	403	352	51
Goodyear Tire	154	98	56
Insull Utilities	160	107	53
Johns-Manville	242	191	51
Marmon Motor	104	48	56
Mexican Pete	295	202	93
Midwest Utilities	585	490	75
New York C & Harlem	263	163	116
Singer Mfg	631	520	111
Tubize Art Silk	550	335	215
Westinghouse Electric	292	229	63

LOW PRICED STOCKS.

	Year's High.	Week-end Low.	Pct. Decline.
Ajax Rubber	11	3	73
Amer Agri Chem	23	9	60
Amer Brown Boveri	34	16	53
Amer Dept Stores	29	9	69
Amer Ship & Com	7	2	71
Amer Zinc Lead Smelt	49	20	59
Aviation Securities	49	23	53
Briggs Mfg	53	26	51
Brockway Motors	73	34	55
Chicago & Alton	19	6	68
Cons Textile	6	2	66
Cont Motors	28	13	54
Dayton Air Eng	18	6	61
Durant Motors	20	8	60
Fairchild Aviation	34	8	71
Fisk Rubber	17	7	65
Gabriel Snubber	33	16	51
Gardner Motor	25	8	68
Graham Paige	54	18	67
Hayes Body	68	23	66
Hupp Motor	82	41	50
Internat Agriculture	17	7	59
Jordan Motor	16	5	69
Kelly Springfield	24	8	67
Kolster Radio	78	25	68
Martin Parry	18	6	67
Mexican Seaboard	69	28	58
Miller Rubber	28	10	64
Natl Radiator	17	5	71
Peerless Motor	22	9	59
Porto Rican Tobacco B	50	25	50
Schulte Real Estate	39	16	59
Schulte Retail Stores	41	17	59
Sonora Prod	19	4	79
Standard Coml Tobac	43	10	77
Stutz Motors	34	12	64
Union Tobacco	20	4	80
United Cigar Stores	27	13	52
United Elec Coal	31	32	60
Va-Caro Chemical	24	10	58
Ward Baking B	21	9	57

IT will be logical for many stocks to stage a rally before they have fallen very much farther. The bottom of this present reaction should, according to accepted Wall Street reckoning, be reached very shortly. Then should set in a rally which may or may not develop the proportions of an impressive recovery.

After that, perhaps around the end of the year, bargains galore may be available.

The unfavorable state of the money market, commented on in recent columns, continues unabated.

TRADE holds up gratifyingly. Railway traffic maintains record-breaking volume; bank clearings continue very high; retail trade, although unevenly distributed throughout the country, shows a total ahead of last year; the general price level has declined extremely little; foreign trade is active; employment is gratifyingly large, and wages are still mildly on the up trend.

If the stock market does not throw a monkey wrench into it, business prosperity promises to last through the year.

(Copyright, 1929, by B. C. Forbes).

'Atchison Dividend Likely Unchanged

NEW YORK, Sept. 30.—No change in Atchison common dividend and no announcement of financing is likely as a result of tomorrow's meeting of the directors, President W. B. Storey intimated today.

Mr. Storey said he would be satisfied if gross and net earnings for last four months of this year were no larger than for the corresponding period of last year. He believes that they will be at least as good and some of his associates expect that they will be larger than last year.

"I see no signs of falling off of business in our territory," added Mr. Storey.

California Crude Oil Output Lower

LOS ANGELES, Sept. 30—California daily crude production for the week ended September 28, totaled 878,500 barrels, as against 886,500 barrels for the week previous.

BANK CLEARINGS

Pittsburgh.

Exchanges today	$32,252,776.64
Balances today	14,975,278.69
Exchanges week ago	34,459,001.03
Balances week ago	16,515,962.88
Exchanges year ago	29,793,336.76
Balances year ago	14,335,493.44

New York.

Exchanges	$802,000,000
Balances	165,000,000
Credit balance	121,000,000

United States Treasury.

Receipts Sept. 27	$ 5,649,653.50
Expenditures	6,643,293.38
Balance	407,023,643.17

NEW YORK CURB MARKET

NEW YORK, Sept. 30.—(AP.)—Uncertainty over the general outlook prompted some liquidation on the curb market today. Opening irregularly higher, prices later turned downward as small but steady selling made its appearance after call money had been raised to 10 per cent from the renewal rate of 9. Recessions came out in all sections of the list.

Following is the list of transactions on the New York Curb Exchange giving all stocks and bonds traded (000omitted in sales column of stock list; 000 omitted in sales column of bond list).

STOCKS.

Sales.		High.	Low.	2:45.
48	Adams Express	61	58¾	59
1	Aeronautical war	5¼	5¼	5¼
2	Ainsworth Mfg.	43¼	43	43
1	Air Invest	13½	13½	13½
2	Do preferred	26½	25	25
2	Airstk V	48¼	47⅞	47⅞
1	Allied Aviation	10	10	10
5	Alle Coal	13¼	12⅝	12½
1	Allied Mot Ind.	42½	42⅛	42⅛
52	Allied Pow & Lt	75⅞	72⅛	74
15	Do preferred.	43½	42½	43½
1	Do 1st p	75⅛	75⅛	75⅛
2	Allison Drug A.	2	2	2
2	Do B	1¼	1¼	1¼
1	Alumnm Co Am	410	410	410
1	Am Brit & Cont	16⅝	16⅝	16⅝
4	Am Br Bov B.	15	14¼	14¼
2	Am Chain	43	43	43
2	Am Cit P&L A.	60⅞	60⅞	60⅞
23	Do B	44⅝	42½	42½
4	Am Equ	32⅜	32⅜	32⅜
1	Am Laund	94	94	94
1	Amer Solortype.	35⅛	35⅛	35⅛
3	Am Com Pw A	29¼	28⅝	28⅝
2	Do B	46⅞	46	46
12	Do war	8	7⅞	8
20	Am Cont Oilfield	¼	¼	¼
13	Am Syan B	55⅞	52½	52½
3	Am Dept Stores	9	8⅝	9
11	Am & Fgn Pw w	154	145¾	147
2	Am Gas & El	207¾	199	199
1	Am Yvette	30½	30½	30½
40	Am Inv B	40	37⅜	35
14	Do war	21⅞	20	20
2	Am Lt & Trac.	377½	365	365
5	Am Maracaibo	3	3	3
4	Am Nat Gas	16⅝	15½	16¼
1	Am Phenix	68½	68½	68½
1	Am St Pb SrAA	28½	28½	28½
225	Am Sup Pw	56	53⅜	53⅜
1	Do 1st pfd	98½	98½	98½
5	Do pfd	95⅜	95	95⅜
2	Am Thread pf	3¼	3¼	3¼
3	Ang Chl Con N	34½	34¼	34½
1	Arct Rad Tubes	38⅝	38⅝	38⅝
13	Ark Nat Gas	24	23⅜	24
48	Do A	23	22½	22½
1	Do pfd	8¼	8¼	8¼
4	Ass El Ind Itd	9¼	9⅛	9¼
148	Ass Gs & El	69¾	68¾	68¾
41	Do deb rts	24⅞	24½	24⅞
2	Atl Fruit & Sug	⅝	9-16	9-16
2	Atlantic Lobos	1	1	1
4	Aviat Corp Am.	42½	41	43½
1	Aviat Credit	15⅛	15⅛	15⅛
4	Aviat Sec	22½	21½	21½
4	Axton & F Tb.	35	34½	35
2	Bahia Corp	4	4	4
1	Bellan Acft vtc	16½	16½	16½
2	Angl A O v cod	15	14⅜	14⅜
1	Am Sol & Ch N	32¾	32¾	32¾
8	Anc Post N	21	20½	20½
1	Am Transf	23	23	23
2	Am Saldra	83	83	83
14	Bell T Can rts	7⅞	7⅞	7⅞
25	Do A	168	168	168
1	Bickford pf	31	31	31
1	Budd Wheel	74	74	74
1	Bickford Inc	22	22	22
3	Bliss Co	36⅜	36⅛	36⅛
45	Blue Ridge	18¾	18	18
115	Do pref	43⅜	42⅞	42⅞
10	Brazil Tr&Lt	75⅝	73⅜	74⅛
1	Brill A	19	19	19
3	Do B	8½	8½	8½
4	Brillo Mfg	21¼	19⅞	21¼
10	Brit Celanese	5¾	5¾	5¾
13	Budd (EG) Mfg	20⅜	20	20
4	BufNia&EPo pf	24½	24½	24½
2	Bulova Watch	39⅝	38¼	38¼
2	Burco Inc	15½	15½	15½
1	Do pref	45	45	45
2	Do war	6¾	6⅝	6⅝
26	Burma Ltd	4¾	4⅛	4⅛
2	Butler Bros	30½	30½	30½
12	Bwana Kubwa	6⅝	6⅝	6⅝
2	Cable Rad Tube	12⅛	12⅛	12⅛
16	Cable & Wire A	3⅞	3⅞	3⅞
14	Do B	3¼	3⅛	3¼
14	Do pref	4⅝	4⅜	4⅜
21	CAM Co vtc	1¼	1⅛	1¼
85	Can Marc Wire	7½	7¼	7⅜
12	Capiti Adm pf A	69⅝	67Z	68
4	Carib Synd nw.	2⅝	2⅝	2⅝
3	Celanes Corp A	31	31	31
1	Do ptc 1st pf.	88	88	88
4	Cent At States	13⅞	13½	13⅝
42	Cent Pb Svc A.	57	56	57
29	Cent Sts Elec	73⅛	71½	72
3	Do war	84	80¼	80¼
2	Cnt SW Util rts	6¼	6	6
2	C Sts El cvt p n	188	184	184
4	Chain Str Stock	37	35⅛	35⅛
1	Chesebro Mfg	186	186	186
20	Chic No'w rts	3	2⅝	2⅝
*10	Childs pfd	105⅛	105⅛	105⅛
450	Cities Svc	60⅜	60	60
4	oD pfd	94⅜	94⅜	94⅜
1	Do B pfd	9	9	9
2	†City Mch & T.	32½	32½	32½
1	City Sav Bud	47	47	47
1	Clark Equip	65¾	65¾	65¾
2	Cleve Tractor	26¾	26½	26½
4	Cohn H&M	74⅛	71	74⅛
15	Colgate Palm	79⅞	79	79¾
2	Colombian Synd	⅝	⅝	⅝
1	Colon Oil	8⅜	8⅜	8⅜
*40	Com Edison	377	375	377
28	Com Inv Trst	80⅝	77⅝	78⅞
4	Com Power pfd	101⅛	101	101
123	Com Solvents	65⅜	62⅜	63
415	Com & South	23⅜	22⅜	23
128	Do war	9	8⅝	8⅝
11	Com Util B	59⅞	57	58⅞
5	Comstck Tun n	13-16	13-16	13-16
4	Cons Airscraft	25	25	25
1	Cons Cigar war	3¼	3¼	3¼
11	Cons Cop Min	9¼	8⅞	8⅞
5	Cons Dairy Pr n	33	32	33
15	Cons G & E Blt	137¼	136½	137
21	Cons Gas Ut A	36⅞	35⅞	35⅞
1	Cons Ley Corp	15	15	15
1	Cons Rel Strs	24⅛	24⅛	24⅛
2	Cons Theater	19	19	19
4	Cont Diamond	36⅞	35½	35½
*25	Cont G & E p pf	100⅜	100⅜	100⅜
12	Cont Oil vtc Me	19	18⅝	18⅝
1	Cooper Bessem.	56⅛	56⅛	56⅛
6	Cord Corp	33¾	31⅝	33⅜
5	Cortez Silver	⅛	⅛	⅛
25	Corron & Reyn.	40¼	38¾	40
15	Do pf	117	115⅝	117
2	Cosden Oil	94	92½	93½
21	Cream Wheat	37½	36½	36½
81	Creole Synd	8⅝	8	8
5	Cresson Gold	⅝	7-16	⅝
2	Crock & Wheel.	801	760	801
21	Crock & Wheel.	81⅞	77	81½
1	Crosse&Black pf	43⅝	43⅜	43⅝
1	Crown Central	1	1	1
4	Curtiss Flying	16½	16	16½
2	Curtiss Light	25	25	25
11	Cur Wright war	8¼	8	8
1	Davega Inc	35⅞	35⅛	35⅛
11	Dayton Airpl	18¼	15	16
*50	Deere & Co	627	620	620
13	DeForest Radio.	15½	15¼	15½
1	DeHaviland old.	8¼	8¼	8¼
12	Do new	8½	8¼	8½
21	Derby Oil	7	6⅝	7
15	Detroit Aircraft	15⅞	15¼	15¼
12	Dixie Gas Util	28	27	27½
*40	Dixon Crucible	180	180	180
23	Doehler DieCast	34⅛	34	34
1	Dow Chem	505	500	505
4	Do new	100⅛	100	100
5	Dresser Mfg A.	37¼	36	37¼
5	Dubilier Cond	14	13⅝	14
4	Duke Power rts	16	15	15
2	Durant Motor	8⅜	7⅞	8
11	East G & F	49	48	49
1	East Sts Pow B	56	56	56
12	Earl Radio	7⅞	7	7½
14	Eisler Elec	28⅝	28¼	28¼
134	El Bond & Share	175⅜	169⅛	170⅛
12	Do pf	106⅛	104⅜	105
11	Electric Invest	274⅜	265½	265½
1	Do pf	103¼	103	103
22	El Pow Assoc	87½	86	86⅛
4	Do A	84¼	81½	81½
11	Elec Share	48	46¼	48
15	Do pfd	120½	119¼	120
12	Empire Pow	56	55½	55½
4	Empire Steel	23	23	23
1	Employ Reinsur	31¼	31¼	31¼
1	Eng Gold Mines	2¼	2¼	2¼
2	Eng Pub Serv	41	41	41
1	Evans Wallo Ld	17⅛	17⅛	17⅛
15	Fairchild Aviat.	8⅝	8¼	8¼
*10	Fajardo Sugar	81¼	81¼	81½
52	Falcon Lead Min	¼	¼	¼
15	Fandango Ltd	1⅞	1⅞	1⅞
2	Fansteel Prod	19	19	19
5	Fed Screw Corp	66½	65¾	65¾
2	Federated Met	34⅜	34¼	34⅜
141	Fiat Corp	22¾	22⅝	22⅝
14	Do deb rts	5½	5¼	5½
5	Financial Invest	28½	28¼	28¼
*25	Firestone T & R	227	227	227
3	First Nat Corp.	16	16	16
13	Fokker Aircraft	41	40⅛	40⅛
1	Foltis Fischer	15½	15⅛	15⅛
15	Ford Mot Can A	39½	38½	39½
12	Ford Motor Ltd	17⅝	17	17
14	Ford Mot Franc	10⅜	10⅜	10⅜
5	Foremost Dairy.	18⅜	18⅜	18⅜
1	Forhan Co A	33¼	33¼	33¼
1	Foundation For.	8⅝	8⅝	8⅝
15	Fox Theater	27½	27	27
41	Fourth Nat Inv.	53⅛	52¾	53
11	Garlock Pkg	31⅝	31	31
1	Gn A Inv Co nw	24½	24½	24½
13	Gen Bak new	6½	6¼	6¼
2	Do pfd	66⅛	66	66
1	Gen Cable war.	35	35	35
14	Gn El Eng rcts	13	12⅜	12½
1	Gn El Germ	44¼	44¼	44¼
4	Gn Ind Alcohol.	30	30	30
1	Gn Ldy Mach	20	20	20
1	Gen Print	55	55	55
25	Gn Rlty & Ut	34⅞	32⅝	32⅞
24	Do pfd	118	116½	117¼
17	Gen Theat	64½	63	63
4	Gn Wat & El A	27½	27½	27½
3	Gln Aldn Coal	131	130	130
51	Globe Undrwtrs.	23¾	23¼	23¼
31	Golden Cen Min	7⅝	7	7½
11	Golden Coin	7-16	⅜	⅜
2	Goldfld Cons	11-16	11-16	11-16
15	Goldmn Schs	110⅞	108⅜	108⅝
22	Gold Seal Elec	13⅞	12	12⅛
8	Graymor	66	64¾	64¾
80	GtAt&Pte new.	352	350¼	350¼
40	Do 1st pf	115½	115½	115½
2	Greenfield T&D	20	20	20
1	Guardn Fire	86	86	86
24	Glf Oil Crp Pa	192¾	187⅞	187⅞
9	Hall Print	33¼	32	32
4	Hap Cndy Inc	2⅞	2½	2⅞
6	Hartman Tob	28¼	27⅝	27⅝
90	Haygart Corp	72	70½	70¼
5	Gn Asphlt rts	9	8½	9
36	Gn Gs&El N A	21½	21	21¼
4	Gn Empire	35⅞	35	35⅛
1	Godchaux Sg B	36	36	36
1	Goldberg pf	75	75	75
9	Grt Lakes p pd.	95⅜	94	94
2	Grocery Store V	15½	15½	15½
4	Hazeltine	46½	46	46
1	Hecla Min	17	17	17
1	Helen Rubstein	13½	13½	13⅜
8	Hercules Motor.	32⅞	31⅝	32
4	Hirm Wlk G&W	15½	15	15⅛
8	Hormell Co	55½	55½	55½
14	Houston Glf Gas	21⅜	19	20
19	Hud Bay M&S.	16¾	16½	16½
28	Humb Oil & Ref	120⅝	115⅛	116⅞
1	Huyler S. Del	19	19	19
49	Hydro Elec	80⅝	79	79
19	Hygrade Food	26⅛	24½	24⅝
1	Imp Chem	7⅝	7⅝	7⅝
18	Imp Oil Can nw	37½	36⅝	37½
8	Indiana Pip Lin	30	30	30
19	Insull Util	108⅜	105½	108⅜
8	Ins Co No Am	86⅛	85⅝	85⅛
2	Insurance Sec	27½	27½	27½
8	Insurance Share	22	22	22
4	Intercon Petrol.	1⅜	1⅜	1⅜
58	Interat Pet new	26⅜	25¾	26¾
2	Inter Prod	7¾	7¾	7¾
1	Inter Saf Raz B	26½	26½	26½
19	Inter Sup Pow.	83	80	80⅛
1	†Inter Utilitie A	41⅛	41⅛	41⅛
4	Do B	16⅜	16⅜	16⅜
2	Do war	5½	5½	5½
1	Interstat Hosey	23½	23⅛	23⅛
4	†Irvng Air Chut	24⅜	22¼	22¼
3	Isotta Fras Co	26½	26½	26½
2	Ital Suppow deb	16⅜	16⅜	16⅜
29	Inter Sup rts	2⅞	2⅛	2⅛
28	Inter Equity	16	15⅛	15⅛
8	Do otfs	65	64	64
7	Do conv pref	48¾	48½	48½
2	Insull Util 2d pf	100½	100⅜	100½
*50	Indus Fin pf	73	73	73
8	Karstadt RudIn	15⅞	15¾	15¾
2	Kirby Ptr	2⅛	2⅛	2⅛
19	Kolster Brandes	3¼	3	3
4	Lakey F & M	19½	19⅜	19½
19	Lane Bryant	88½	87	87
1	LefcourtReal pf	33⅜	33⅜	33⅜
2	Lehigh C & N	153	152⅛	153
88	Lehman Corp	118	115	116
6	Leonard Oil	3⅞	3¾	3¾
8	Lerner Stores	66	63	63
1	L McN & L	16¾	16¾	16¾
2	Lily Tulip Cup.	22½	22½	22½
4	Lone S G new	67¼	65½	67¼
1	Long Island Lt.	77⅜	77⅜	77⅜
19	Louis L & E	9	8¾	8⅞
2	MacMarr Stores.	40⅝	40	40
6	Magdalena Syn.	½	7-16	7-16
1	Mangel Stores	31	31	31
2	Mapes Con Mfg	39½	39⅛	39⅛
14	Marconi IntMar	12½	12½	12½
8	Mavis Bottling	2¾	2½	2¾
6	Mayflower Asso.	100½	100⅛	100⅛
1	May Hosiery	29	29	29
89	Memphis N Gas	23⅞	23¼	23⅝
2	Merritt C & Sct	28⅝	28½	28½
12	Mesabi Iron	2¾	2¾	2¾
2	Metal & Min	19	19	19
158	Midwest Util n	48¼	46½	47½
2	Do 6 pc pfd	108¼	108¼	108¼
68	Do rights	68	65	65⅞
4	Do rts pfd	16⅞	16	16
2	Do pfd new	132¼	132	132
8	Midland Steel	106	106	106
4	Midvale Del	56⅜	56⅜	56⅜
14	Mo Kansas P L	32⅞	32⅛	32½
1	Mock Judson	24½	24½	24⅛
2	Montreal L & P	173	172	172
1	Moody's Inv pf	49	49	49
4	Mountain Prod	11	11	11
9	Municipal Serv	19⅝	19½	19½
19	Natl Aviation	41⅜	39⅞	39⅞
4	Natl Container	26	26	26
5	Do preferred	28	26⅝	26¼
9	Nat Fam Stores	28⅜	26½	26½
8	†Nat Fuel & Gl	38	37	37½
14	Nat P Svc A	37½	36⅛	36⅛
1	†Nat Rub Mch	29	28¾	28
8	Nat Screen	37⅞	37	37
1	Nat Trans	20½	20½	20½
2	Nelson Corp	24¾	24⅝	24⅝
2	Nev Cal Elec	80	80	80
1	N Eng Power	107	107	107
1	Do pfd	87½	87½	87½
7	Nwmnt Mining	224¾	219⅜	224¾
2	N P Hond Ros.	15⅝	15⅝	15⅝
2	Newport Co	50½	50¼	50½
6	N Y Investors	43½	42	42
1	N Y Mdse	35½	35½	35½
1	N Y Rio B A	16½	16⅛	16⅛
*25	N Y Tel 6 pfd	112⅜	112⅜	112⅜
240	Niag Hud Pow	23¼	22⅝	23
59	Do A war	7⅞	7½	7⅝
14	Do B war	18⅛	18	18
22	Nat Inv new	58½	57⅝	58¼
5	Do war	16⅝	14⅜	15⅜
4	Nat Am Co	18¼	18	18½
9	Nat Un Radio	30½	29½	29½
1	Migrim Bros	12¼	12¼	12¼
9	Niag Shares	61⅞	59½	59½
1	Niles Bem Pond	44⅞	44⅞	44⅞
3	Nipissing Mines	2¼	2¼	2¼
3	Noma Elec	23½	22	22½
23	Noranda Mines	54	52¾	53
20	Nor Am Aviat	10⅞	10¼	10¼
3	North Cen Tex	12½	12⅜	12⅜
7	Nor Sts Pow A.	291	280	280
1	Novadel Agene	24⅞	24½	24⅝
*25	Ohio Brass B	86½	86½	86½
5	Ohio Copper	1½	1¼	1¼
Ohio Oil		78⅝	78	78
3	Oil Stocks A	14	14	14
1	Do B	15½	15½	15⅝
4	Outboard A	17⅞	17⅛	17⅛
1	Do B	10⅞	10⅞	10⅞
2	Overseas Secur	55	50	50
6	Pac G&El 1st pf	25¾	25¾	25¾
1	Pac P S Co	32	32	32
8	Pac West Oil	22⅛	21½	22
1	Pantep Oil Ven.	4⅝	4⅜	4⅝
4	Paramount Cab.	18⅞	18	18
2	Parke Davis	51	50½	51
2	Parmelee Trans.	21⅜	21	21
7	Penney Co	110⅜	110⅛	110⅞
1	Do A pfd	93¾	93½	93¾
3	Penn Ohio Ed	93½	93½	93½
4	Do B war	37	37	37
1	Do pr pfd	105⅞	104	105⅞
26	Pennroad Corp.	24¼	23⅞	23⅞
1	Penn P&Lt 7 pf	108	108	108
6	Penn W & Pow.	96¼	95¼	96
2	Peoples L&P A.	51	51	51
*20	Pepperell Mfg	103½	103½	103½
1	Perfect Circle	56	56	56
4	Perryman El	20	20	20
*50	Perfection Stov.	70	70	70
29	Petroleum Co	24⅞	24½	24½
30	Petrol Co Am	25	24⅝	24⅝
75	Philip Morris	11-16	11-16	11-16
5	Do A	28⅝	28½	28½
1	Pick Barth pfd.	10	10	10
13	Pilot Radio	26¾	25	25
13	Pitney Bowes n	23	22	22
1	P & L E Ry	143	143	143
5	Powdrel & Alex	106⅞	104⅞	104⅞
5	Pratt & Lambt.	72⅛	72	72
2	Premier Gold	1⅝	1⅝	1⅝
40	Pri & Whitely	12¼	12	12¼
40	Do preferred	46⅛	45½	46
43	Prudential Inv	37½	36½	36½
*10	Puget Sd Pw pf	98	98	98
1	Pyrene	8¼	8¼	8¼
2	Radio Prod	28⅞	28⅞	28⅞
55	Ry & Lt Sec	106	105	106
8	Rainbow L PrA	37⅝	37½	37⅝
2	Do B	18⅝	18	18
10	Red Warrior	⅛	⅛	⅛
3	Reiter Foster	4⅛	4	4
3	Reliable Stores	28⅞	28⅞	28⅞
4	Reliance Mangt	54⅝	52	52
2	Repetti Candy	1¼	1¼	1¼
4	Reynolds Bros	15½	15	15
1	Reyn Metal B	69	69	69
2	Richfd Oil pfd	23¼	23¼	23¼
3	Richs Inc	29	28½	28½
6	Roan Ant Cop	42¾	41	42¾
7	Rockld L&Ptrct	33⅜	33	33
4	R

EVENING SUN-TELEGRAPH MARKETS

Brokers' Loans Checked

Ore Mines Decrease

CURB ON LOANS IDICATED IN MARKET

Respite From Promotional Activity Held Nation's Greatest Financial Need

By MERRYLE STANLEY RUKEYSER.

NEW YORK, Sept. 29. — The country's greatest financial need is at least a temporary respite from promotional activity to permit investors to digest securities already outstanding.

Recent heavy offerings of investment trusts and trading companies have apparently not been absorbed with savings, but have been paid for in part out of borrowed funds, aggravating the brokers' loan situation. The rise of brokers' loans to new peaks in recent weeks without a corresponding upturn in prices suggests most forcibly that the character of the selling has been better than that of the buying. The statistical implication is that outright holders—institutional and individual—have been passing along part of their portfolios to marginal speculators.

The speculative readjustment now under way in Wall Street indicates that the brakes are at last being clamped on brokers' loans. The present tightness of money is ascribable to the fact that brokers' loans reached a new summit at the very time when agricultural and commercial requirements were approaching their seasonal maximum.

MAY EASE CREDIT

Fearful of inflation in securities, the Federal Reserve, through a policy of sterilizing gold, has contributed to ready money. If the Federal Reserve finds evidence that brokers' loans are beginning to slide off from the peak and that the bull excitement has been curbed, the managers of the system may soon feel ready to relieve the strain through open market operations which would make credit easier. The technical status of the portfolio of the Federal Reserve Bank of New York is such that the institution can come to the relief of the money market at any time it chooses.

The public should not fool itself. The Federal Reserve, which has been fighting bull extravagance in Wall Street for a year and a half, will not feel obliged to come to the rescue of lambs which ignored its oft-repeated advice. However, punitive interest rates, aimed against bull extravagance in the stock market, have already begun to hurt legitimate business, as is evidenced by the sharp decline in new construction, by the moderate setback in August in exports on steel and in the motor trade. Of course, financing has been burdensome for all except corporations which sold common stock and had a surplus of cash on hand. Borrowing by domestic and foreign concerns has been accomplished through the nose. English financiers have said that the Federal Reserve policy of immobilizing gold has been starving the world of credit.

An analysis of trading accounts on brokers' ledgers in recent years would show that the average trader has been too bullish when the ticker was recording rising and perhaps too bearish when the tide was going the other way. The present reaction should be an occasion for the prudent investor to become investment minded. He should give much consideration to earning power and assets, and none at all to vague gossip. The time to have faith in the future of the best managed American corporations is in moments of pessimism and distress—not when the whole world is competing against you to buy the same shares.

HEALTHFUL STABILIZER

The moderation in the business pace may prove a heathful stabilizer. There is nothing sufficiently wrong with the business situation to suggest a real depression. Apparently there has been little speculation in commodities, and in investories in general do not seem unwieldly.

The automobile manufacturer, however, moved cars into dealers' hands rather rapidly earlier in the year. The auto trade is at length feeling the effect of Ford's comeback. During Ford's sabbatical year, other companies increased their production to take care of the country's needs; now, with Ford back, the total potential productive capacity of the industry is too large for present requirements. Manufacturers are now fighting to determine what their new quota should be.

Bidding for loans by brokers continues frantically. Good borrowers are willing to pay 10 per cent for time funds on loss secured by prime curb and unlisted securities, and banks can write their own terms concerning margins.

The Bank of England was able to delay its inevitable raising of its discount rate at least a fortnight because American tourists prolonged their sojourn overseas several weeks on account of the extremely hot weather late in August and early in September. The tourist trade is a cash crop, and creates foreign exchange in its most convenient form in the countries benefitted.

(Copyright, 1929, Universal Service, Inc.)

Shell Oil Enters State Retail Trade

PHILADELPHIA, Sept. 30.—(AP.)—The arrival here of the tank ship Hyrcania from Curacoa, with more than 2,500,000 gallons of gasoline and motor oil products, marked the entrance of the Shell oil interests itno the retail trade of Pennsylvania. The cargo was consigned to Shell Eastern Petroleum Products, Inc., which announced that it planned the installation at once of several company-owned filling stations in the Philadelphia area.

Independent Ore Mines Steadily Decrease

By GEORGE H. SNYDER.

THE announcement last week of the sale of a large interest in the ore holdings of the Shenango Furnace Company to the Crucible Steel Company of America marks another step in the general scramble of steel companies to insure their future ore reserves.

The tie-up of these extensive ore properties with a steel company removes one of the last large independent ore holdings from the general market. All of the largest ore reserves are now either directly owned by steel companies or they are tied up through affiliations in management. There are still some independent ore properties, but large ones are becoming scarce.

As has been said previously in this column, the most impelling factor in bringing about the present desire for steel consolidations is the necessity for the independent companies to insure their future source of raw materials as the United States SteelCorporation has done.

Weirton Merger

THE consolidation of the Weirton Steel Corporation and the Great Lakes Steel Corporation with the M. A. Hanna ore and blast furnace operations is just such a step. Weirton had some ore but its holdings were only sufficient to last it a few years.

There is little danger that the world will suffer from an absolute shortage of iron in any period near enough to worry this generation but the steel industry will have to find means of utilizing poorer grades.

The cream is rapidly being skimmed off the ore deposits so that at some time in the future processes for concentrating ore by beneficiation will have to be used. While such a step is entirely feasible, the first company compelled to resort to so expensive a practice would be at a great disadvantage. The present rush for ore properties reflects the fear of being caught in this trap.

Ore Cheap

A RATHER peculiar phase of the situation is the fact that ore is now so cheap that very few mines are making any money. Ore is plentiful enough now, but it is 10 years from now that the steel makers are thinking of. Since the war there has been a tendency to over-produce ore because of the enormous cost of carrying holdings in Michigan and Wisconsin.

The owner of an independent ore mine is in a position which, at first, appears contradictory. He knows that 10 or 20 years from now high grade ore will be scarce and that he can name his own price. But at present enormous taxes and the cost of carrying his investment are eating into his capital. In order to keep his head above water the ore producer has to move a large tonnage of material into consumption or selse see his investment gradually snoring itself into insolvency. Hence ore is being sold at almost any price that will keep it moving in spite of the fact that it daily grows scarcer.

Effect on Pig Iron

FOR years pig iron has been notoriously cheap and unprofitable to produce. While the consolidations of steel companies which removed many small independents from the pig iron market were, to a large extent, responsible for this condition, ore was also to blame. Merchant blast furnaces tied up with ore properties were frequently kept operating at a loss in order to keep ore mines running so that they could carry their enormous expenses.

While it will still be possible to buy good ore at a low price for some time to come, future years will undoubtedly see the market growing steadily tighter. This may eventually be reflected in the establishment of steel and pig iron prices on a permanently higher level than at present.

CHICAGO STOCK QUOTATIONS

CHICAGO, Sept. 30.—(AP.)—Following is the official list of transactions in stocks on the Chicago Stock Exchange today:

Sales.		High.	Low.	1:30.
500	Allied Mot Ind	44½	44	44
100	Allied Products	63	63	63
100	Am Com Pow A	29	29	29
50	Am Radio	10	10	10
100	Am Service	10	10	10
120	Am St Pub Serv	29	28⅝	29
900	Art Metal	39	38	38½
50	Assoc Apparel	46¾	41	41
2100	*Assoc Tel Util	40⅝	40	40½
150	Atlas Stores	38	38	38
150	Auburn Auto	440	435	440
50	Automatic Washr	24	24	24
300	Bastian Blessing	22¼	21½	21½
350	Beatrice Creamy	122	121½	122
900	Bendix Aviation	72⅜	72	72¼
100	Binks Mfg	28½	28¾	28¾
1350	Borg Warner	69½	68½	68½
100	Brt Star El B	33	33	33
100	Ainsworth Mfg	44	44	44
1000	Addressograph	34⅞	34⅝	34⅝
400	Am Equity	32¾	32¼	32¼
200	Burnham Trad	63¾	63½	63½
1300	Cent S W rts	¾	¾	¾
50	Chain Str Prod	19	19	19
1950	Chi Corp	55¾	54	54¼
100	Chi Flex Shaft	17¾	17¾	17¾
620	Chi Inv	46¾	45¾	45¾
600	Do preferred	54¾	54¼	54¼
2400	Cities Service	60⅝	60¼	60¼
300	Brown Fnc&Wir A	22½	22½	22½
400	Bulova Watch	38¾	38¾	38¾
50	Do preferred	31½	31½	31½
300	Butler Bros	31	30¾	31
150	Ceo Mfg	56	55	56
1200	Cent Pub Serv A	56¼	56	56¼
100	Cent & So West	157	155	157
100	Do preferred	99½	99½	99½
50	Chain Belt	59	59	59
2800	Chicago Corp	48¾	47	48¼
100	Chicago Yel Cab	30	30	30
100	Club Aluminum	6	5½	6
150	Com Wat Serv	26⅛	26	26
50	Constrct Material	26	26	26
300	Consumers	10	10	10
3400	Cont Chi Corp	93¾	92	92¼
800	Cord Corp	3⅜	3⅜	3⅜
50	Do warr	¾	¾	¾
200	Crane Co	46	46	46
2500	Curtis Lighting	30	29	29
100	Curtiss Mfg	27½	27½	27½
100	Dayton Rub A	38	38	38
250	Elec Household	83	82½	83
150	Elec Research L	8¼	8	8¼
300	Emp P Serv	29½	29½	29½
50	Fabrics F	7	7	7
100	Fed Screw	68½	68	68½
420	Foote G&M	22½	22½	22½
520	Gen Theater	64½	63	63
400	Gleaner	129½	128	128
100	Goldblatt Bros	33	33	33
250	Gt Lakes Air	20¾	20¼	20½
700	Grigsby G	62¼	60⅝	60⅝
100	Grief Bros	46¾	46¾	46¾
100	Ground G Shoe	46	46	46
120	Hall Print	34	33	34
150	Hart-Carter	23½	23½	23½
200	Harnischfeger	32½	32	32½
500	Huss Lig	30¾	30	30½
600	Insull U Inv	109	106½	107
650	Do 2d pfd	100	100	100
300	Iron Fireman	35	34⅝	35
200	Inland Util	25¾	25½	25½
50	Kellogg S	13¼	13¼	13¼
100	Ken-Rad T&L	25⅞	25⅞	25⅞
200	Lan Drug vtc	15	15	15
50	LaSalle Extension	3	3	3
100	Leath	16	16	16
1100	Libby McNeill	17¼	17	17¼
50	Lincoln Ptg	22¾	22½	22½
50	Lincoln Ptg pfd	45¾	45¾	45¾
250	Lion Oil Ref	29¼	29	29¼
300	Lindsay Nurs	30½	30	30
300	Manh Dearb	53	53	53
50	Material Service	29	29	29
550	Meadows Mfg	6¼	6	6
350	Mid West Util	467	465	465
3500	Do new	49¼	47¾	47¾
100	Mid West Tel	27¾	27¾	27¾
1500	Do rts	67⅝	66¾	66¾
1900	Midland Util	35	34	34
600	Mo Kan P L	32½	32¾	32½
320	Nat Un Rad	32	30¾	31
500	N W Bancorp	99⅝	99	99⅝
50	Monroe Chem	18	18	18
100	Monsanto Chem	78	77½	78
150	Morgan Litho	19½	19½	19½
50	Nat El Pow A	43⅝	43⅝	43⅝
550	Nat Leather	3	2⅞	2⅞
650	Nat Sec Inv	51	50¼	50¼
100	Do ctf	111	111	111
100	Nobilt1Spks	58	58	58
400	N m Car rts	¾	¾	¾
50	No Am Gs & El	22¾	22¾	22¾
200	No & So Am Cp	36⅞	36¼	36⅞
100	Pac Pub Svc A	32¼	32¼	32¼
50	Parker Pen	47	47	47
100	Pines Winterfront	72	71	71
50	Polymet Mfg	33½	33½	33½
100	Potter Co	35½	35½	35½
1300	Pub Serv n p	335	335	335
100	Raytheon	64	63¾	64
100	Reliance	22½	22¾	22½
150	Ross Gear	46½	46	46½
100	Sally Frocks	31	31	31
250	Sangamo Elec	42	41	42
50	Sheffield Steel	71½	71½	71½
50	So Colo Pow A	31½	31½	31½
100	H O Stone	36½	36½	36½
1500	Seabd Util	15	14¾	14¾
350	Std Dredging	35	34¾	34¾
300	Do pfd	35½	35	35½
800	Steinite Radio	21½	20¾	21½
100	Swift Internti	33¾	33½	33½
350	Tri Ut	58	58	58
400	Unit Corp	25⅞	25⅛	25⅞
500	United Gas	48	48	48
50	United Reprod	23½	23½	23½
850	U S Gypsum	84	83¾	84
100	U S Radio & Tel	36	36	36
4700	Utah Radio	21⅞	20¼	20¼
5750	Utility & Ind	53	51	51½
2550	Do pfd	54½	53¼	53½
150	Van Sicklen	30½	30	30½
200	Wahl	17	17	17
50	Ward Montgom A	133	133	133
7500	Waukesha Motor	186	186	186
50	Wayne Pump pfd	35⅜	35⅜	35⅜
100	Wextark Radio	65½	65½	65½
250	Zenith Radio	41	40¼	41
500	Util Pow & Lgt	53	53	53
100	Do N V	33	32	32
450	Vortex Co	31⅜	28	28
450	Do A	34	33½	33½

BONDS.

5000	Chi C Rwy 5s '27	79½	79½	79½

American Smelting Net for Half Up

NEW YORK, Sept. 30.—(AP.)—American Smelting and Refining Company reports net income of $10,947,501 for the first six months of 1929, compared with $8,219,451 in the same period of last year. Earnings for the first half year were equal to $5.02 a share on the present common, which represents the three for one split-up declared last January. Per share earnings on the old stock for the first half of 1928 were $10.61.

Surplus for the period ended June 30 last was $5,537,621, compared with $4,029,531 in the 1928 interval. Cash on hand at the first half, including demand and time loans and United States government securities, totaled $26,668,743, a decrease of $553,742 from the amount of the same items at the end of last year.

Total current and miscellaneous assets are given as $99,301,479.

COTTON MARKET

NEW YORK, Sept. 30.—The cotton market opened steady today at an advance of 1 to 4 points on buying which was evidently influenced by the tropical storm situation which was reported heading for the Florida coast near Pensacola and threatened to cause further rains in the eastern belt. The buying was not active or aggressive, but except for some southern hedging offerings were light and active months sold about 8 to 10 points above yesterday's closing quotations by the end of the first half hour.

A private report placing the condition of the crop as of September 23 at 52.7 and the indicated yield at 14,700,000 bales, no doubt contributed to the advance.

Liverpool cables reported that moderate trading calling had absorbed some hedging and liquidation in the market there and that there was a well sustained demand for cotton cloth from India.

The early buying movement carried the market up to 18.75c for December and 19.01c for March, or about 10 to 17 points above Saturday's closing quotations. The demand then tapered off, apparently, and the market was quiet later in the morning with prices showing moderate reactions under further southern hedging and realizing. At midday December was ruling around 18.69c, with prices generally holding some 8 to 10 points net higher.

LIVERPOOL, Sept. 30.—Cotton—Spot, quiet; prices lower; American strict good middling, 10.94d; good middling, 10.54d; strict middling, 10.34d; middling, 10.14d; strict low middling, 9.99d; low middling, 9.74d; strict good ordinary, 9.34d; good ordinary, 8.94; sales, 8,000 bales, including 6,500 American. Receipts, 3,000, American nil. Futures closed quiet and steady; October, 9.83d; December, 9.88d; January, 9.91d; March, 9.99d; May, 10.05d; July, 10.05d.

Liverpool Wheat Market.

LIVERPOOL, Sept. 30.—Wheat was due ½ to 1 pence lower; opened 1⅜ to 1⅞ pence off and at 1:20 p. m., was 2 to 2½ off.

NEW YORK BOND MARKET

NEW YORK, Sept. 30.—(AP.)—Transactions in the most active bonds on the New York Stock Exchange today were as follows, 000 omitted in sales column (United States bonds in dollars and thirty-seconds of dollars):

U. S. GOVERNMENT BONDS.

Sales.		High.	Low.	Last.
5	Liberty 1st 4s reg	94	94	94
2	Do 1st 4¼s	98.10	98.10	98.10
58	Do 4th 4¼s	98.16	98.12	98.12
2	Do 4th 4¼s reg	98.8	98.8	98.8
2	Treas 4¼s '47-52	106.14	106.14	106.14
7	Do 4s '44-54	102.22	102.19	102.19
5	Do 3½s '43-47	97	97	97

CORPORATION BONDS.

Sales.		High.	Low.	Last.
2	Adams E col tr 4s	73	73	73
27	Ally C 5s '44	108	107	107
31	Do 5½s	108	107	107
1	Am Ag Ch 7½s	105	105	105
1	Am Chain sf db 6s	97¼	97¼	97½
1	Ay Cyan 5s '42	96¾	96¼	96¼
31	Am I G Ch 5½s'49	112¾	112	112½
80	Am Int 5s '49	114	113¾	114
2	Am N Gas 6½s '42	91½	91	91
6	Am Smelting 5s	99⅝	99	99⅝
7	Am Sugar Rfg 6s	103½	103	103
27	Am T&T 5½s	105¼	104⅝	105¼
11	Do col 5s '46	102	101½	101⅝
39	Do sf 5s '60	101⅝	101⅜	101⅜
1	Do cvt 4½s '39	216⅞	210	212
5	Am Type Fd 6s '40	103½	103½	103½
2	Am WW&E 6s	101⅝	101½	101½
3	Do 5s	98	97½	98
9	Armour Del 5½s	85¾	85	85
2	Do Real Est 4½s	87	87	87
51	AT&SF cvt 4½s'48	154½	153	154
3	Do gen 4s	90⅝	90⅜	90⅜
11	Do 1&L 4s	88	88	88
10	Do G&A D 4½'62	94¼	94¼	94¼
12	Abit P&P 5s	93¾	93¾	93¾
15	Atl Gulf & W I 5s	73⅞	73	73
2	Balt & O rfg 6s '95	107¾	107¾	107¾
13	Do 1st 5s	102	101⅝	102
9	Do rfg 5s	102⅜	102	102
7	Do 5s D 2000	100	99⅝	99⅝
7	Do cvt 4½s	97	96½	97
1	Do 5s E	92	91¾	91¾
1	Dots&PLEA&WVd	93½	93½	93½
7	Do 5s S W div	100¼	100	100
24	Beth Steel con 6s A	104⅛	104	104¼
94	Do conv 5½s	104½	104⅛	104½
2	Do rfg 5s	104½	104¼	104½
9	Do p m 5s '36	99	98⅝	98⅝
8	Bost & Me 5s '67	94½	94⅜	94⅜
8	Bost & Me 5s L 4s	76⅝	76	76
2	Bkln Eris gen 6s B	90	90	90
2	Bkln Man Tran 6s	91⅜	91	91⅜
1	Buff R&P con 4½s	87	87	87
1	Buff Term Bldg 5s	100	100	100
25	Can Pacific 5s '54	101½	101½	101½
1	Cal Ptr 5½s '38	98⅞	98⅞	98⅞
3	Do 5s	95⅛	95⅛	95⅛
3	Camaguey Cur 7s	72	72	72
1	Can Nat 4½s '30	99⅛	99⅛	99⅛
1	Do 4½s '54	92	92	92
4	Do 4½s '57	91⅜	91⅜	91⅜
3	Do 4½s '65	90⅜	90⅜	90⅜
1	Can Pac 4½s	97	97	97
9	Do deb 4s	80⅝	80⅝	80⅝
1	Cent B U Pac 4s	76½	76½	76½
3	Cent of Ga 5s C '59	95¼	95¼	95¼
5	Cent Pac 5s	99⅝	99¼	99½
1	Do 1st ref 4s	88⅝	88⅝	88⅝
7	Certainteed 5½s'48	77	75	75
3	Cespedes Sug 7½s	86	86	86
30	Ches Corp 5s '47	97¾	97¼	97¾
5	Ches & Ohio gn4½s	94⅝	94¼	94⅜
2	Do cvt 5s '30	99½	99½	99½
6	Chi & E Ill 5s'51	75½	75	75½
4	Chi Gt Western 4s	65	64¾	64¾
5	Ch&StPr gen 4½s C	90¼	90¼	90¼
1	Ch&StPM 5s A	86½	86½	86½
5	CMStP&Pac 5s'75	87½	86⅝	87⅜
54	Do adj 5s 2000	76¼	75½	75
2	Chi & N W 7s	101	101	101
22	Do rfg 6s	102¾	102⅜	102⅝
1	Am Ag Ch 7½s	105	105	105
1	Am Chain sf db 6s	97¼	97¼	97½
1	Ay Cyan 5s '42	96¾	96¼	96¼
31	Am I G Ch 5½s'49	112¾	112	112½
80	Am Int 5s '49	114	113¾	114
2	Am N Gas 6½s '42	91½	91	91
6	Am Smelting 5s	99⅝	99	99⅝
7	Am Sugar Rfg 6s	103½	103	103
27	Am T&T 5½s	105¼	104⅝	105¼
11	Do col 5s '46	102	101½	101⅝
39	Do sf 5s '60	101⅝	101⅜	101⅜
1	Do cvt 4½s '39	216⅞	210	212
5	Am Type Fd 6s '40	103½	103½	103½
2	Am WW&E 6s	101⅝	101½	101½
3	Do 5s	98	97½	98
9	Armour Del 5½s	85¾	85	85
2	Do Real Est 4½s	87	87	87
51	AT&SF cvt 4½s'48	154½	153	154
3	Do gen 4s	90⅝	90⅜	90⅜
11	Do 1&L 4s	88	88	88
10	Do G&A D 4½'62	94¼	94¼	94¼
12	Abit P&P 5s	93¾	93¾	93¾
15	Atl Gulf & W I 5s	73⅞	73	73
2	Balt & O rfg 6s '95	107¾	107¾	107¾
13	Do 1st 5s	102	101⅝	102
9	Do rfg 5s	102⅜	102	102
7	Do 5s D 2000	100	99⅝	99⅝
7	Do cvt 4½s	97	96½	97
1	Dots&PLEA&WVd	93½	93½	93½
7	Do 5s S W div	100¼	100	100
24	Beth Steel con 6s A	104⅛	104	104¼
94	Do conv 5½s	104½	104⅛	104½
2	Do rfg 5s	104½	104¼	104½
9	Do p m 5s '36	99	98⅝	98⅝
8	Bost & Me 5s '67	94½	94⅜	94⅜
8	Bost & Me 5s L 4s	76⅝	76	76
2	Bkln Eris gen 6s B	90	90	90
2	Bkln Man Tran 6s	91⅜	91	91⅜
1	Buff R&P con 4½s	87	87	87
1	Buff Term Bldg 5s	100	100	100
25	Can Pacific 5s '54	101½	101½	101½
1	Cal Ptr 5½s '38	98⅞	98⅞	98⅞
3	Do 5s	95⅛	95⅛	95⅛
3	Camaguey Cur 7s	72	72	72
1	Can Nat 4½s '30	99⅛	99⅛	99⅛
1	Do 4½s '54	92	92	92
4	Do 4½s '57	91⅜	91⅜	91⅜
3	Do 4½s '65	90⅜	90⅜	90⅜
1	Can Pac 4½s	97	97	97
9	Do deb 4s	80⅝	80⅝	80⅝
1	Cent B U Pac 4s	76½	76½	76½
3	Cent of Ga 5s C '59	95¼	95¼	95¼
5	Cent Pac 5s	99⅝	99¼	99½
1	Do 1st ref 4s	88⅝	88⅝	88⅝
7	Certainteed 5½s'48	77	75	75
3	Cespedes Sug 7½s	86	86	86
30	Ches Corp 5s '47	97¾	97¼	97¾
5	Ches & Ohio gn4½s	94⅝	94¼	94⅜
2	Do cvt 5s '30	99½	99½	99½
6	Chi & E Ill 5s'51	75½	75	75½
4	Chi Gt Western 4s	65	64¾	64¾
5	Ch&StPr gen 4½s C	90¼	90¼	90¼
1	Ch&StPM 5s A	86½	86½	86½
5	CMStP&Pac 5s'75	87½	86⅝	87⅜
54	Do adj 5s 2000	76¼	75½	75
2	Chi & N W 7s	101	101	101
22	Do rfg 6s	102¾	102⅜	102⅝
11	Do 5s '52 May	97¼	97	97
1	Commer Credit 6s	98¼	98¼	98½
1	Con Pow 1st 5s	93¼	93¼	93¼
260	C Inv Tr 5½s '49	105¼	104	104
1	Com Tab Recdg 6s	103¾	103¾	103¾
1	Con Coal Md 5s	68	68	68
4	Consum P 5s	102⅛	102	102
19	Con G N Y 5½s '45	105	104¾	105
5	Crown C & S 6s '47	98¼	98½	98½
1	Crown Will 6s '51	99¼	99½	99½
4	C C Sug cvt db 7s	55¼	55	55
1	Cuba N Corp 5s	80	80	80
10	Cuba RR ctf 6s '36	83¼	83½	83½
1	Den G&El 5s stp	98½	98½	98½
41	D&RG West gen 5s	89¼	89	89
	Do West rfg 5s	92¾	92½	92¾
5	Det Ed 1st&rf 6s B	107¾	107	107¼
2	Do col 5s '33	101	100⅞	101
7	Do rfg 5s '40	102¼	102	102
12	Do rfg 5s A	104¼	103	103
2	Do 5s '55	100	100	100
2	Do 5s C '62	101	101	101
3	Dodge Bro db 6s '40	98¼	98	98¼
3	Est Cuba Sug 7½s	83	83	83
1	Erie 1st con ext 7s	101	101	101
	Do rfg&imp 5s '67	92	91½	91⅝
5	Do 1st cn pr ln 4s	80⅝	80⅜	80⅜
3	Do gen lien 4s	74¼	74¼	74¼
2	Do cvt 4s B	79¼	79¼	79¼
3	Fed L & T stpd '42	91	90¾	91
2	Fisk Rub 8s	92	92	92
10	Fla E Cst 5s '74	67¾	67½	67¾
7	Fonda Jn & Gl 4½s	34½	33	33
12	Gen El Cast 5s'45	100¼	100	100
22	Gen Pub Svc 5½s	112	111	111
5	Galveston H & H 5s	96½	96½	96½
2	Gen Asph 6s '39	104¾	104¾	104¾
13	Gen Cable 5½s	97	97	97
4	Gen Mtr Acpt 6s '37	102	101¼	101¼
1	Gen Petrol 5s '40	99	99	99
1	Goodrich B F 6½s	106¾	106¾	106¾
8	Goodyr T&R 5s '57	89	88½	88½
4	Gould Coupler 6s	70½	70½	70½
35	Gt North Ry 7s A	109¾	108¾	108¾
11	G B & W deb B ctf	28	27½	27½
4	Gulf M&N 5½s B'50	100½	100½	100½
1	Gulf Sta Stl 5½s'42	96	96	96
1	Hav Elec 5½s	67¾	67¾	67¾
16	Hud Coal 5s A '62	71½	71	71
10	Hud & M rfg 5s A	91	90⅝	91
7	Do adj inc 5s	72½	72½	72½
6	Hum Oil & Ref 5½s	100½	100	100
11	Do 5s '57	99¼	99¼	99¼
8	Illinois B Tel 5s	101½	101⅜	101½
1	Ill Cent 4s '52	87	87	87
10	IC&CSL&NO rf 5sA	99⅝	99½	99½
1	Ind Ill & Iowa 4s	86¾	86¼	86¼
10	Ind Limestone 5s'41	77	77	77
11	Indiana Steel 5s	104½	104½	104½
15	Inland Stl 4½sA'78	91⅜	90⅞	91⅜
16	Interboro R T rf 5s	64½	64½	64½
52	Do rfg 5s stp	63½	63½	63½
23	Int Cement 5s '48	95	94½	94½
20	Int Gt Nor adj 6s	86½	86½	86½
8	Do 1st 6s	101½	101	101
8	Int Match 5s '47	94	94	94
2	Int Paper rfg 6s A	89¾	89¾	89¾
1	Do cvt 5s A	87½	87½	87½
9	Int Rys C A 6s	94	94	94
9	Do 5s	78⅛	76½	76⅝
277	Int T&T cvt 4½s'39	193	188½	190
17	Do 5s '55	91¾	91½	91⅝
1	K C Pw & Lt 5s	101	101	101
7	K C Term 1st 4s	86¼	86	86¼
1	Kinn & Co cvt 7½s	104	104	104
1	L G & St 5½s	102¼	102	102¼
4	LS&MS gen 3½s	97⅝	97½	97⅝
102	Lautaro N 6s '54	97¾	96¾	96⅝
2	Leh V Pa con 4½s	93	93	93
5	Do 4s 2003	84	84	84
1	Lig & Myers 7s	116¼	116¼	116¼
12	Do 5s	100⅜	100	100⅜
1	Loew's I 6s ex-war	93	93	93
4	Lorillrd Co 5½s '37	80½	80

Death Notices 1

ADLER—On Sunday, September 29, 1929, at 12:45 p. m., S. B. ADLER, husband of Birdie Adler, aged 63 years, at his residence, 5706 Forbes street. Funeral services at the Abraham Lippman Memorial chapel, West View Cemetery, Tuesday morning at 11 o'clock. Automobiles use Babcock boulevard to Cemetery lane.

AUELL—On Sunday, September 29, 1929, at 5 a. m., KATHERINE GOEBEL AUELL, wife of William Auell, in her 67th year. Funeral from her late residence, 1635 Haward street, North Side, on Wednesday, October 2, at 2 p. m. Friends invited.

BRENDLINGER—On Sunday, September 29, 1929, at 10:26 a. m., MINNIE M. LICHTENFELS, widow of H. J. Brendlinger. Funeral services at her late residence, 444 Third street, Pitcairn, Pa., on Wednesday, October 2, at 2 p. m.

COOPER—On Sunday, September 29, 1929, at 5:05 a. m., DAVID COOPER, husband of Mary Cooper. Funeral services at his late home, 2261 Shady avenue, East End, on Tuesday, October 1, at 2 p. m. Interment in Homewood Cemetery.

CRISPENS—On Saturday night, September 28, 1929, at 11:05 o'clock, JOHN CRISPENS, Sr., husband of Adelaide Calhoun Crispens, in his 71st year. Funeral from his late residence, 220 Oakwood avenue, West View, on Tuesday afternoon, October 1, at 2 o'clock. Friends of the family respectfully invited.

CYPHERS—Saturday, September 28, at 12:40 p. m., ADAM HENRY CYPHERS, husband of Mary Elizabeth Cyphers (nee Webb). Funeral services at the residence of his daughter Mrs. E. H. Wright, Lock No. 2, Neville Island, Tuesday, at 2 p. m. Interment in Homewood Cemetery. (Chicago papers please copy.)

DAIN—On Saturday afternoon, September 28, 1929, at 2:30 o'clock, ELMER DAIN, husband of Elizabeth Huber Dain. Remains at the home of the T. B. Moreland Company, North Highland avenue at Rippey street, East End, where services will be held Tuesday afternoon at 3 o'clock. Interment private.

DEASY—On Saturday, September 28, 1929, at 10:30 p. m., MICHAEL W. DEASY, husband of the late Margaret Robinson Deasy, mother of Mrs. T. C. Baur, Margaret, Katherine and John Deasy; brother of John A. Deasy, Sr. Funeral from the family home, 273 Main street, Lawrenceville, on Wednesday, October 2, at 10:30 a. m. High mass of requiem at St. Mary's Church, Forty-sixth street, at 11 o'clock. Friends invited.

DEES—On Saturday, September 28, 1929, at 8 p. m., GEORGE DEES, husband of the late Catherine Dees (nee Kuhn). Funeral from his late residence, 1016 Lincoln avenue, on Wednesday, October 2, at 8:30 a. m. Requiem mass at SS. Peter and Paul's Church at 9 a. m. Friends of the family and members of Branch 7, Knights of St. George, are invited to attend.

EMPH—On Sunday, September 29, 1929, at his residence, Broughton, Pa., JACOB EMPH, aged 75 years, husband of Mrs. Elizabeth Feick Emph. Funeral services at Grace Lutheran Church, Broughton, Pa., on Wednesday, October 2, at 2 p. m. Friends are invited.

ESPLEN—Suddenly, on Sunday, September 29, 1929, at 3 p. m., CHARLES L. ESPLEN, husband of Viola Bucy Esplen, at the family home, 3043 Chartiers avenue, Sheraden, Pittsburgh, Pa. Funeral services on Tuesday, October 1, at 8 p. m. Friends are invited. Interment on Wednesday at 10 a. m.

FAULDS—On Sunday, September 29, 1929, WILLIAM FAULDS, in his 63rd year. Funeral services at his late residence, 1767 Laketon road, Wilkinsburg, Wednesday afternoon at 2 o'clock. Interment in Homewood Cemetery.

GRAHAM—On Sunday, September 29, 192[illegible], at 3 p. m., MARY LOUISA MATHEWS, wife of the late Dr. Thomas P. Graham, in her 86th year. Funeral services at the residence of her son, Ralph E. Graham, 1701 Crafton boulevard, Crafton, Pa., on Wednesday at 2:30 p. m. Friends invited.

OKANE—On Sunday, September 29, 1929, JOSEPH OKANE, beloved husband of Bridget Burke Okan. Survived by his wife and two sons, Bernard and Edward Okane. Funeral from his late home, 725 Greenfield avenue, Squirrel Hill, on Wednesday, October 2, at 8:30 a. m. Requiem high mass at St. Rosalia's R. C. Church at 9. Interment in St. Mary's Cemetery, Homestead. Friends are invited to attend.

IRWIN—On Monday morning, September 30, 1929, at 2:35 o'clock, MARGARET REYNOLDS IRWIN, wife of Lawrence H. Irwin. Services at her residence, 1402 Browning road, East End, on Wednesday afternoon October 2, at 2 o'clock.

KARN—Suddenly, on Sunday morning, September 29, 1929, at 10:15 a. m., HARRY W. KARN, beloved husband of Emma DeMuth Karn, aged 48 years, at the family home, 710 Berkshire avenue, Brookline. Notice of funeral will appear later.

KEANE—On Friday, September 27, 1929, at 7:45 p. m., BRIDGET WALSH KEANE, wife of Patrick F. Keane and mother of Rev. Charles Keane, Thomas A., John J., James H., Francis P., William T., Marie F. and Marguerite Keane. Funeral from her late home, 383 Forty-fourth street, Tuesday, October 1, at 9:30 a. m. High mass of requiem at St. Mary's Church at 10 a. m. Friends invited.

KELLER—On Saturday, September 28, 1929, at 1:40 p. m., JOSEPH J. KELLER, husband of the late Lena Weibel Keller and father of Cecelia Keller, aged 71 years, at his late residence, 605 East North avenue, North Side. Funeral from Joseph A. Pappert's parlors, 711 Lockhart street, North Side, Tuesday, October 1, at 8:30 a. m. Solemn requiem high mass at St. Mary's Church at 9 a. m. Members of L. O. O. M. No. 47 and friends invited. Interment private.

KENNEDY—At St. Francis Hospital, on Saturday, September 28, at 6 p. m., JOHN R. KENNEDY, husband of Helen McCullough Kennedy. Funeral from the family home, 305 Forty-sixth street, on Wednesday, October 2, at 9:30 a. m. High mass of requiem at St. Mary's Church, Forty-sixth street, at 10 o'clock. Friends invited.

KIRBY—On Monday morning, September 30, 1929, at 7:35 o'clock, DAVID DANIEL KIRBY, husband of Marie E. Kirby, at his daughter's home, Mrs. George H. Gee, 27 Woodbourne avenue, Brookline. Remains will be taken to Salem, O., where services and interment will be held on Wednesday afternoon.

LEWIS—On Sunday, September 29, 1929, at 11:25 a. m., WENMAN A. LEWIS. Funeral services at his late residence, 826 Amberson avenue, Tuesday afternoon at 2:30 o'clock. Interment private.

LYNCH—Suddenly, on Saturday, September 28, 1929, at midnight, at the home of his daughter, Mrs. Michael Winters, 4220 Bruce street, JOHN LYNCH, Sr., beloved husband of the late Johanna Lynch (nee Galvin). Funeral on Wednesday, October 2, 1929, at 8:30 a. m. Solemn requiem high mass at St. Mary's Church at 9 a. m. Friends invited. (New York papers please copy.)

MORRIS—On Saturday, September 28, 1929, at 1:55 a. m., BENJAMIN S. MORRIS, JR., husband of Mary E. Snyder, at the family home, 7305 Butler street. Funeral from the home of his daughter, Mrs. Harry C. Armstrong, 1732 Morningside avenue, E. E., Tuesday afternoon, October 1, at 2:30 o'clock. Members of St. John's Lodge No. 219, F. and A. M., and friends invited. (Cumberland, Md.; Oakland, Cal., and McKinney, Tex., papers please copy.)

McDONNELL—On Sunday, September 29, at 9:10 p. m., KATHERINE B. McDONNELL, beloved sister of Patrick McDonnell and the late Anna Mitchell McDonnell. Funeral from family home, 5803 Darlington road, on Thursday, October 3, at 9 a. m. Solemn requiem high mass at St. Paul's Cathedral at 10 a. m. Friends are invited. (Detroit, Mich., papers please copy.)

PASCASIO—On Friday afternoon, September 27, 1929, Mrs. ROSA MARIE PASCASIO. Funeral from her late home, 100 Elm street, on Tuesday morning, October 1, 1929, at 8:30 o'clock. Solemn high requiem mass at St. Peter's Church, Fernando street, at 9 o'clock. Friends are invited to attend.

PFISTER—On Monday, September 30, at 5:20 a. m., LLOYD, beloved husband of Alice Rock and son of Elizabeth and the late Andrew Pfister, aged 28 years. Funeral services at the family home, 401 Michigan street, Eighteenth Ward. Time later.

SCHLOSSNAGEL—On Saturday, September 28, 1929, at 9:20 p. m., ROY SCHLOSSNAGEL, husband of Frances Abbott Schlossnagle. Funeral services at his late residence, 329 Lehigh avenue, Monday evening at 8 o'clock. Interment private Tuesday.

SHAW—On Sunday, September 29, 1929, at 11:30 a. m., WILLIAM SHAW, beloved husband of Nina McKinney Shaw, at his late residence, 624 Highland place, Bellevue. Services Tuesday evening at 8 o'clock. Members of Bellevue Lodge No. 530 F. & A. M. and friends are invited. Interment on Wednesday morning.

WAUGAMAN—W. R., at Dayton, Pa., 6:30 p. m. Saturday, of paralytic stroke.

WEIS—On Saturday, September 28, 1929, at 5:30 a. m., ANDREW G. WEIS, beloved husband of Margarette Weis (nee Miller), in his 74th year. Funeral from the family home, No. 258 Wick street, on Tuesday, October 1 at 8:15 a. m. Requiem high mass at Holy Trinity Church, Center avenue and Crawford street, at 9 o'clock. Members of Pittsburgh Musical Society No. 60, and friends invited. Interment in Mt. Carmel Cemetery.

WILSON—On Sunday, September 29, 1929, at 9:40 a. m., DAVID L., husband of Mary Gibson Wilson, aged 69 years. Services at his late residence, 28 Lincoln avenue, Crafton, Pa., on Wednesday, October 2, at 2:30 o'clock. Interment in Chartiers Cemetery.

Funeral Directors 1-D

ADULT FUNERALS COMPLETE, AS LOW AS $135. GRIME & BLAIR, FUNERAL DIRECTORS. FISK 1892

Church Announcements

Mr. Herbert, 835 E. Ohio St. Meetings Sunday, Tuesday, Friday, 3 and 8 p. m. Trance messages daily and Sunday, 10 to 9.

Where to Dine 3

Sea Foods Our Specialty. Thomas Restaurant, 76 Fullerton St.

Bus Transportation 3-B

By Motor Coach BALTIMORE, MD. $6.25 THE BLUE RIDGE TRANSPORTATION CO. OF THE WEST PENN SYSTEM. [illegible] Liberty Ave. Court 4107.

Male Help Wanted 4

THE MAN

whose present income is not sufficient has a problem to face. Now is the time to get out of the rut you are in. We can help you. Our fall campaign backed up by large advertising and a new method of training and co-operation insures large earnings to men of ability and appearance who must earn at least $5,000.00 a year. Interviews Monday, Tuesday and Wednesday. See Resident Manager, 426 Fulton Bldg., or write.

Stationary Engineer

With city permit, experienced in refrigeration, elevators, plumbing and heating, needed for night shift operation. Write, giving age, places worked and salary last received, G 164, Sun-Telegraph.

Lost and Found 2

BILL fold, lost vic. Watson Hall; contents money, lic., etc., rew. Homestead 0565-J.

CHECK Book, containing $30, lost on Washington bluff; reward. Mayflower 5332

FOUND—Open face yellow gold watch. Owner can have same for paying for ad. Write V-194, Sun-Tele.

LOST—On Perrysville ave., Thursday eve. one Black speedometer with nameplate on top S. A. Hasler Bernes (Suisse). "TEL" +49152+ Pittsburgh Railways Co., Traffic Dept. 435 Sixth ave.

LOST—Pocketbook, in Mt. Oliver, containing money and P. R. R. pass. Mrs. James Andrews. Reward. R. L. Parker, 210 E. Myers st., Carrick. Phone Carrick 0359-W.

LOST—Case of toy airplanes, bet. Swissvale ave., Wilkinsburg, and Point Breeze, on Penn ave.; reward. Franklin 9988.

LOST a black purse at parking station on Penn ave. Finder call Carnegie 839. Reward.

LOST Sunday, biscuit colored pomeranian; reward. Mayflower 1453.

PIN—White gold, diamond, bow knot, St. Ives st., Thurs. morn.; reward. FA. 9263.

PURSE—Lady's blue leather, valued gift, lost 68 car to city, Fri., 2:30 p. m.; contents money, etc.; rew. Homestead 1453-J.

SMALL LEDGERS (2), 1 brown, 1 black, lost North Side Friday; reward. H. C. Rodgers, Court 1353; eve. MA 8227.

$100.00 REWARD
For return of Diamond Solitaire Ring. Contains square diamond 1.57 ct., flanked by two triangular diamonds, each, 15 ct. Phone Grant 1631. No questions asked.

FOUND ON STREET CARS.
THURSDAY, SEPTEMBER 26.
Purse, route 55.
Purse, route 88.
Money, route 76.
Purse, route 15.
Glasses, route 8.
Purse, route 8.
Wallet, route 95.
Purse, route 27.
FRIDAY, SEPTEMBER 27.
Purse, route 76.
Purse, route 73.
Loose money, route 67.
Fountain Pen, route 13 or 14.
Information concerning these articles may be had by calling Pittsburgh Railways Co., Lost Department, Grant 7450. Ask for extension 148.

Male Help Wanted 4

AUTO BODY
And fender repair man, steady job for first-class man. Apply 2373 California Ave., N. S.

BETTER BRUSHES need two men; permanent; good pay to start, advancement. Write or apply 521 Bessemer Bldg.

CARPENTER for form work; report to John F. Casey Co., under McKeesport-Duquesne Bridge, McKeesport, Pa.

CHRISTMAS CARD SALESPEOPLE FULL OR PART TIME
THE PROCESS LINE
Of Personal and Business Christmas Cards is the line of least sales resistance as proved by unsurpassed public demand. Call in person or write for free sample book containing 133 original designs. Commissions paid daily with monthly bonus. We deliver and collect. Office open evenings.
The Process Corporation
718 Empire Bldg.

Cold Header Operators
APPLY
Oliver Iron and Steel Corp.
Eleventh St., S. S.

COLLECTOR for installment specialty house, married man preferred; good reference required. Apply after 5 p. m. Consolidated Home Furnishing Co., 943 Liberty ave.

Cold Header Operators
WRITE P 160.
SUN-TELEGRAPH, PITTSBURGH.

Draftsman Wanted
Well known steel company in Michigan has an opening for thoroughly competent structural steel draftsman; a man who is able to either detail or check shop drawings for mill buildings, office buildings, and all kinds of structural steel buildings. A man who has these qualifications can secure a reasonably permanent position. State age, experience, salary expected and date when can report. Write X 215, Sun-Telegraph.

DRAFTSMAN
Prefer young man with some experience on switchboards and panel board; give full particulars and state salary expected. Write A 225, Sun-Telegraph, Pittsburgh.

FURNACE INSTALLERS.
Steady work for reliable men. Call at once. Williamson Heater Co., 1026 Reedsdale st., N. S. Fairfax 9626.

Getting Nowhere Fast?
Then you'll want to learn about a new, interesting line of work which offers real opportunities for real money. Free university course of study. Classes meet evenings during October and November. Prepare you to earn immediately. Absolutely no fees, tuition or other obligation. Phone Mr. MacPherson, Atlantic 0626 for details.

MEN—Young, 19 to 22, to join traveling advertising crew; high school graduates preferred. Salary and transportation expenses paid. Good opportunity for permanent connection. Apply 1018 Empire Bldg., 9 a. m.

PERMANENT
NEW YORK CORPORATION NEEDS MEN EXPERIENCED IN SELLING, TO REPRESENT IT IN THIS DISTRICT. THIS IS A VERY ATTRACTIVE PROPOSITION. BIG MONEY AND PROMOTION ASSURED. CALL AT 1100 ARROTT BLDG.

PHILCO and Atwater Kent radio salesman; salary and commission. 409 Chartiers ave., McKees Rocks. Federal 0418.

SALSMEN
House-to-house, for the most popular line of household specialty in the city; on easy terms; sells like hot cakes; drawing account of $20 per week against liberal commission. Apply Consolidated Home Furnishing Co., 943 Liberty ave.

3 SALESMEN
TO SELL DIRECT TO OUR CUSTOMERS. MUST BE OF NEAT APPEARANCE AND WILLING TO WORK. HERE IS A REAL OPPORTUNITY. APPLY AT ONCE, THIRD FLOOR, 427 LIBERTY AVE., MR. GOPPMAN.

SALESMEN—To get old bills for collection; new company; can make $10 to $15 per day; pay daily. Federal Clearing Bureau, 700 Standard Life Bldg.

STRUCTURAL
DETAILERS AND CHECKERS.
None but experienced men need apply.
M'CLINTIC MARSHALL CORP.
Leetsdale, Pa.

TRADE SCHOOL
Ambitious men wanted; earn $65 to $100 per week; automobile mechanics, automobile electricity, bricklaying, welding, tile setting, fine or commercial arts, radio, instructions absolutely practical and individual. Classes every day and Tuesday and Thursday evenings; catalog free; visitors welcome.
Pgh. Auto & Trade School,
405 Penn Ave. Dept. "T," Pittsburgh, Pa.

TRUMPET PLAYER
A-1; must play hot, read; steady work. Call Hiland 5553-J.

WANTED
Freight truckers, under 45 years of age; steady work for reliable men. Write 194 Sun-Tele; giving age, residence and at least two references.

YOUNG man wanted for battery and ignition. 409 Chartiers ave., McKees Rocks. Federal 0418.

Male Help Special 5

MONEY FOR YOU AT HOME—Men and women can earn $15 to $25 a week in spare time writing showcards, no canvassing or soliciting; we instruct you and supply you with work; write today. The Menhenitt Company, Limited, 129 Dominion Building, Toronto, Canada.

Female Help Wanted 6

AMITURE steel guitar instructor, professional training given. White H 187, Sun-Telegraph.

ARCHITECTS' office desires the services of an experienced dictaphone operator; must be accurate typist; permanent position. Apply The McCormick Co., Inc., 121 S. Negley ave.

BOYS' SUPERVISOR—Woman of experience for children's home, out-of-town; open at once. Write J 225, Sun-Tele.

CLERK for grocery store; must be experienced; reference required. MO 7770.

EXCELLENT opportunity for woman of refinement over 30; we want a woman who has object in working either to educate children, pay off mortgage or buy her home; please do not answer this advertisement unless you mean business. Call Montrose 2156 for personal interview.

GIRL for general housework; must know how to cook. Brandywine 2689-M.

GIRLS for special work; must be neat and attractive. Apply between 9 and 6, fourth floor, Ritz Theater Bldg.

MAID for general housework and cooking; go home nights. Mayflower 8116.

NURSE, companion, unincumbered, 25 to 40 years of age, for lady, partly disabled, state age, experience, religion, salary, reference. Good home, permanent. Write Box J 221-220 Federal st.

OPENINGS now for 2 educated women; teaching exp. valuable, good pay and advmnt. Give ph. Write J 194, Sun-Tele.

SALESLADIES wanted, middle aged and refined. Call 910 May Bldg., Pittsburgh.

SALESWOMEN for famous MARY ROSE dresses, hosiery, lingerie; exper. unnecessary; $35 up weekly. 1015 Empire Bldg.

SECRETARY-STENOGRAPHER.
An exceptional opportunity is open with a fine future to one who can meet the following qualifications and intends to make her position her life work.
1. College graduate with cultural background.
2. Experience, expert stenographer or stenotypist and typist, with good knowledge of bookkeeping, clerical and general secretarial work.
3. Executive ability, versatility and initiative.
4. She will be expected to serve as general assistant to the Private Secretary of the President of a large manufacturing industry in a city of about 125,000.
Please give full information in first letter of education, training, experience and present salary.
Interviews will be arranged for only those whose letters warrant it.
Address Secretary, S 215, Pittsburgh Sun-Telegraph.

STENOGRAPHER.
Experienced, for position in Irwin; give full particulars and state salary expected. Write E-225, Sun-Telegraph, Pittsburgh.

TEACHER for business position in educational department of large concern. Salary $1,500. Write H-198 Sun-Tele.

WANTED—Capable, refined woman to take charge of 2 children and home while mother is teaching. H 225, Sun-Tele.

WHITE GIRL wanted for general housework. Call Hazel 6988.

Young Women
WANTED FOR BELL TELEPHONE OPERATING POSITIONS. SEE MISS MAYR, ROOM 100, 416 SEVENTH AVE., PITTSBURGH.
BELL TELEPHONE CO., PENNA.

CLASSIFIED ADS ARE AMONG THE GREATEST MONEY-SAVERS KNOWN

Female Help Special 7

EASIER business courses, night only; $5.00 per month. Boyd's, 535 Penn.

LADY wanted, young, with some ability at drawing, to learn commercial designing from expert artists. Write Box S-197, Sun-Telegraph.

MONEY FOR YOU AT HOME—Girls and women can earn $15 to $25 a week in spare time writing showcards, no canvassing or soliciting; we instruct you and supply you with work; write today. The Menhenitt Company, Limited, 64 Dominion Bldg., Toronto, Canada.

OLDER girls, quickly learn Boyd's Easier Business Courses and study without embarrassment. 535 Penn. Atlantic 7371.

CLASSIFIED ADS ARE AMONG THE GREATEST MONEY-SAVERS KNOWN.

Male & Female 8

EXPERIENCED couple, white, as butler and cook. Call Hazel 5020.

Employment Wtd., Male 10

ACCOUNTANT—Thoroughly exp., desires evening or day employment. Fisk 1962.

CHAUFFEUR, butler, desires position private family, best reference. Grant 0708.

HOUSE CLEANING, all kinds wall paper, Sanitas; man who knows how. Mayflower 3794.

Employm't Wtd., Female 11

ANY KIND of day work, experienced worker; good references. Grant 0328-J.

COL. girl wants part time or housework; home night; good reference. HI 3428-J.

COLORED lady wants days work. Schenley 9006. 556 Francis st. Sadie Nelson.

COLORED woman wants day work; good references. Hiland 3453-W.

COLORED girl desires job as maid; go home nights. Fairfax 8352.

COLORED lady wishes day's work of any kind. Hiland 6280-R.

DAY or week's work, $12, carfare; no cooking or laund; col. lady. GR. 4060-R.

DAY or part time work; experienced col. lady; references. Hiland 4386-R.

DAY work of any kind, $3 and car fare; col. girl, ref. Hemlock 1134-J.

DAY work of any kind, 4 days a week. Col. lady. Ref. Schenley 3590.

GENERAL housework; no cooking; week or part time; col. girl; ref. Schenley 3590.

LAUNDRY taken home, called for, delivered, or day. 7557 Manilla st., E. E.

LAUNDRY done at home; called for, delivered; references. Hiland 3617-J.

LAUNDRY done at home or day work; references. Hiland 1837-W.

MENS washing or small washings taken home; ref. Grant 0193, evenings.

MODESTE wants plain or fancy sewing; evening and dinner gowns specialty. Penhurst 6624-J.

RELIABLE colored woman wants day work. Montrose 6840.

Sale, Business Opportun., 12

ARCH ST.—Well paying rooming house, sell furn.; transfer lease. Cedar 1702-J.

CONFECTIONERY—Store and fixtures, Stock room and kitchen. Between 2 schools; reasonable; selling for lack of help. 821 Chartiers ave., McKees Rocks.

CONFECTIONERY, novelty and grocery; bargain; opposite school. Valley 670-J.

CONFECTIONERY and grocery with 4 living rooms. Call Homestead 2716-J.

GROCERY, confectionery, old est., complete with fixtures, frame house, 5 rms., bath, ldry, cellar; $4,800; to settle estate. 46 Solar st., N. S. Cedar 2728-J.

GROCERY, CONFECTIONERY, WITH 3 ROOMS. LAFAYETTE 9685

HOTEL—Central N. S. 16 rooms, always filled, long lease, low rental; good safe investment. Cedar 9456.

RESTAURANT for sale, doing fair business, quitting on account of new business. 4902 Second ave., or Hazel 9496.

SODA FOUNTAINS
Used soda fountains and store fixtures, exc. cond.; terms. Knight Soda Fountain Co., 7th ave. and Bigelow blvd. AT. 9155.

TAILOR shop in center of colleges, doing fine business; 110 Boquet st. Owner leaving city. MA 0486.

Personals 18

LONG DISTANCE MOVING
Haugh & Keenan Storage & Transfer Co.
Center and Euclid Aves. Montrose 6700

$1,000 SAVING! Traveling not necessary. Iodine Bromide Saline baths, in your own home, recovers health, rejuvenates beauty, reduces excess weight, gives a charming figure. 2¼-lb. box for $1.25. Vitrone Sales Co., 210 B. F. Jones Bldg., Pittsburgh, Pa. Court 0645.

DR. KOLER, specialist for 31 years, located on Penn ave., moved to 943 Liberty ave. Kidney, bladder, blood, skin and all special disorders; examination free; medicines included in the small fee asked. Hours 9 to 8. Sundays, 9 to 2.

BAILY'S Health Institute—Specializing in elec. treatments for male and female disorders; also elec. and vapor baths. Dr. E. W. Baily, naturopath, elec. therapist, 1327 Fifth ave. Grant 2321.

ARTHRITIS—Call P. V. Cropp, 7405 Washington st., Swissvale, ask about astonishing results obtained from use of Renton's tablets; 1 mth. treatment, $5. BR 3374-J.

WHEN in need use Queen Brand Capsules, best medicine for women. Literature free; price $3. Queen Chemical Co., Oakland, Pittsburgh, Pa. Lehigh 8164.

WE BUY OLD GOLD, SILVER, PLATINUM. H. & L. Ref. Co., 515 Clark Bldg. Atlantic 0621.

BLANCHARD'S true medicine for women; nothing to equal it. Sold exc. at Fleming's Family Drug Store, 411 Market st.

LEARN DRESSMAKING—Expert instructors. Diplomas. Day and eve. classes. Braun's Academy, 230 Fifth Ave.

SEND birthdate, 25c horoscope & character readgs. M. Paul, Bx. 122, McKeesport, Pa.

AMERICAN watches cleaned, repair.; $2.50. Swiss, $3; guar. Jobe, 402 Keenan Bldg.

MADAM LA VERNE, medium. Mon. Wed. Thurs. 2550 Center ave., E. E. MA. 9585.

SPIRITUAL Medium, readings daily, Sun. Madam Norma, 4829 Plum way. Fisk 2699

FANNIE LEESE, spiritual serv. Sun., Tues., Fri. 410 Ella St. 8 o'c. appts. Fisk 1555.

MASSAGE and Electrical treatments. 315 North ave., Millvale. Millvale 2170.

MARIE WARNER — Scalp treatments, manicuring. Grant 5654.

WOMAN'S REALM

Your charm depends largely on your hair dress. Let these beauty experts serve you.
INCREASE YOUR INCOME.
SPECIAL $35 Complete Course of beauty culture at the registered school of Paris Fashion.
GRIFFITH'S BEAUTY SCHOOL.
Second Floor, Empire Bldg. AT. 9042.
Marcels free, day or evening.
KENMORE College of Beauty Culture, teaches all branches; particulars. Write 204 Fifth ave., Pittsburgh, Pa. Call Atlantic 0784. FREE MARCELS.

Dentistry 18-A

Free Extraction.
DR. WALLS SPECIAL FALL PRICES. AT 5th & MARKET.
'VELVO LINED PLATE'
KLUTCH suction "fits and grips."
Beautiful. Comfortable. Lasting.
Special Price THIS WEEK, $15.00.
Regular price $35.
Other Plates as Low as $5
Free Extraction.

$10 PLATES and Sweet Air for painless extraction. Dr. Simeral, 109 Diamond st.

CLASSIFIED ADS ARE AMONG THE GREATEST MONEY-SAVERS KNOWN.

Liquor-Drug Treatment 18-B

WHY LET THIS CURSE wreck your home and life? For information and literature write or phone
SHADYSIDE SANITARIUM, FORMERLY KEELEY INSTITUTE
265 Shady Ave. Hiland 9382.

CLASSIFIED ADS ARE AMONG THE GREATEST MONEY-SAVERS KNOWN.

Wanted, Business 14

$5 WILL buy you a $1,500 auto accident insurance policy.
L. P. SCHAEFER,
737 East Ohio St. Cedar 2025.
For Fire and Auto Insurance
L. P. SCHAEFER,
737 East Ohio St. Cedar 2025.

CLASSIFIED ADS ARE AMONG THE GREATEST MONEY-SAVERS KNOWN.

Dressmaking 15

SLIP COVERS—$24.50, 3-pc. suite, 5 cushions; Belgian linen. Hiland 6798-J.

CLASSIFIED ADS ARE AMONG THE GREATEST MONEY-SAVERS KNOWN.

School & Instructions 16

Day and Eevning Sessions
CURRY COLLEGE
Write or call for catalogue.
Penn & Stanwix St. Atlantic 3069.

REGISTER NOW
Business and academic education
Since 1882
State accredited and Nationally recognized
Pittsburgh Academy
531 Wood St. Atlantic 6756—6757

THE KONNER PRIVATE SCHOOL, Wabash Bldg., Gives individual instruction in grade and high school subjects; has special tutors for College Entrance Examinations.

GRACE MARTIN'S SCHOOL.
"Secretarial for Adults."
18th Floor, Keenan Bldg. Atlantic 6309.

PIANO ACCORDION taught in 24 lessons. Circular free. Court 3395. Guaranteed. DE FONSO STUDIO, 320 LIBERTY AVE.

EASIER BUSINESS COURSES.
Stenography in (12) twelve weeks; other standard courses. Boyd's, 535 Penn ave.

HAWAIIAN STEEL GUITAR IN 12 EASY LESSONS. GUARANTEED RESULTS. 518 SIXTH AVE.

Transfer & Storage 19

WANTED—2 return loads from Baltimore, Philadelphia, Oct. 15; 1 return from Tulsa, Oklahoma, or St. Louis, Oct. 1 to 15; 1 to Buffalo, Oct. 5. Padded van fully insured.
Campbell Trans. & Storage Co.
Aliquippa 246 or Beaver 2065.

SHANAHAN.
Fireproof Warehouse
Return loads from Cleveland, Chicago, New York and Philadelphia. Tel. Mayflower 7800. 3460, 5th Ave.

MOVING—STORAGE.
Fireproof warehouse; experienced packers large moving vans. Ask for estimates.
HOEVELER WAREHOUSE CO.
150 Millvale ave. Mayflower 6000

WANTED at once, part load to Buffalo or way points; load from Rochester, Jamestown or Erie. C. E. Sample, FE 9157.

CLASSIFIED ADS ARE AMONG THE GREATEST MONEY-SAVERS KNOWN.

Coal, Oil & Wood 21

CHAMPION Lump Coal, $5 & $5.50 ton. F. Fair, 1108 Main st., Shpsbg. ST. 1605.

BUSINESS WANTED

Typewriters

Discount to Students
ALL MAKES, LOWEST PRICES IN CITY.
AMERICAN TYPEWRITERS CO.,
415 Fourth Ave., Pgh., Pa. Court 1019.

Coal and Coke

RE-SCREENED lump, nut and egg coal; Connellsville coke; long burning, no clinkers. Corliss Coaling Co., FED. 2672.

Furnaces

GOOD USED FURNACES, cheap. Liberal terms. Apply Sunbeam Heating Company, 2637 5th Ave. Mayflower 2049.

HOMER FURNACE—Sold on easy terms if desired; all makes repaired. Ingold & Ingold, 275 Corliss st. Federal 2668.

Roofing and Repair Work

ROOFING and spouting of all kinds. We use Follansbee's best forge roofing. Estimates free. Fisk 2393.

Cleaners

WINDOW SHADES
Cleaned like new. Acme proc. MO 9194.

Paperhanging

PAPERHANGING—Painting interior, exterior work guaranteed. Penhurst 7422.

Painting

PAINTING interior and exterior paperhanging; paper furnished. Montrose 6957.

Fountain Pens Repaired

PENS DOCTORED while you wait. 509 Market st., 542 Liberty ave.

Radio—New and Used.

LIBERAL trade in allow'ce on all pop. mks. 131 5th ave. H. Carter Co. At. 0913.

Upholstering

UPHOLSTERING and furniture repairing done at your home; reasonable. CE. 4374.

Landscape Gardeners 22

FRANK C. HONESS—Potted monthly roses, trees; shrubbery supplied and planted; soil; lawns renovated and fertilized. 530 Bayne ave., Bellevue. Linden 0743.

FOR RENT Furnished Rooms 30

BAUM BLVD. 5520—Attractive room, nr. bus, cars, trains, gentleman. MO. 0492.

BEATTY ST., N., 413—Room for girl; breakfast; home privileges. Montrose 7359 evenings, Saturday afternoon and Sundays.

BEECHVIEW—Large, cozy room, modern, pvt. home; 15 min. to city, $4. LE 3614-J.

BOQUET ST., 372, Oakland—Cozy room, 1 or 2 men; private home. Schenley 2577.

CHEERFUL front room, next bath, in private family; $5 week. Mayflower 5206.

COLLEGE AVE., 709—Cheerful 2d fl. front rm., inst. water heater, nr. cars. MO 1085

DORMONT—Nicely furn. rm., new home, nr. 38-39 cars; gentlemen. LE 0962.

DORMONT—Cheerful room nr. bath; small private family; $5. Lehigh 7247.

E. END—Cheerful rm., 2nd fl., tile show. bath; pri. home, $6; conv. HI 7018-R.

EAST LIBERTY
Owner's house, choice location, steam heat, garages, gas, grate, phone, entertaining privileges, hot water; light housekeeping rm., business woman; ideal bachelor's rm, also man's bedroom. Montrose 2213.

FEDERAL ST., 12, N. S.—Cheerful rms., nr. cars, handy to town, $4 up. FA 1134.

1456 FIRTH St., N. S.—Nicely furn. front room, 1st floor; board if desired.

HUDSON 1929 SEDAN
5-Pass., 6-cyl., driven only 4,000 miles. Perfect in every respect. Sells new for $1,320. Will sacrifice for $975. Dale Motor, 434 Penn ave., Wilk. PEN 3029.

KELLY ST., 7361—Large front room, suitable for 2, steam heat. Churchill 0154-R.

NEGLEY DIST., N.—Lovely large rm.; 3 gentlemen; $3 each. Montrose 2151 eve.

N. NEGLEY AVE.
2 NICELY FURNISHED ROOMS, CONNECTING, PRIVATE BATH, SUITABLE FOR 2 GENTLEMEN. MONTROSE 7731.

OAKLAND—Terrace St., near Robinson, lovely rm., tile bath, garage, priv. home. Reasonable. SC 2117. Bus. cpl or gent.

OAKLAND—309 HALKET ST.—Pleasant room, second floor front, gentleman. Mayflower 0570.

PERRYSVILLE AVE.—private home; lovely apt.; range, sink, furnace; also sleeping room; business people. Cedar 1702-J.

SHADY AVE., 1335—Front room, also hsekping rms.; mod. home. HA 5567-J.

S. NEGLEY, 815—Beaut. room, pri. bath, twin beds, kitchenette; adults. MA. 0177.

SQ. HILL Beautiful room, near cars, garage. Hazel 0969.

WALLINGFORD ST., 4710.
Single or 2 large connecting rooms, coal furnace instantaneous heater.

WILK.—Pleasant rm., pri. home, on car line; gent. PEN 2374-M.

WILK.—3 rooms, private bath, for business couple or 2 gents. Churchill 1958.

Unfurnished Rooms 31

ARMANDALE ST., 405, N. S.—1 room, 3d fl., prefer lady emp. $12. FA 1522.

AVALON—2 rooms, 1 storage room; good home for couple employed. Linden 5666-J.

BAXTER ST., 7722, E. E.—3 rooms, all conveniences; near cars. Penhurst 3778-J.

BROOKLINE, 964 Berkshire Ave.—2 large 2nd floor rooms, sink in kitchen 3 cupboards, trunk room, bath, laundry, gas, electric and hot water heat included; one square to cars and stores, $35. Lehigh 2417-J.

BROOKLINE—2 rms, sink in one; furnace heat. Lehigh 6331-R.

DORMONT—3 rooms, 2nd floor, light and heat, $40; adults. Lehigh 3503-J.

E. E., 7032 Spencer st., 4 rms., pri. bath; 2nd flr., furn. heat; $40. Hiland 2466-R.

EAST END—3 rooms, furnished or unfurnished; private bath. Hiland 1300-W.

HOME AVE.—3 rms., sink, new home, hdw. flrs., use of bath, laundry, light, gas inclu.; $30. CAR. 3286-R.

HOMEWOOD, 1312 Murtland ave.—3 or 4 rms., bath, sink, heat; private home.

KNOXVILLE, 826 Roll st.—3 rms., use bath, first floor, fce., $35. Lafayette 3971.

SHERADEN—3 rooms, kitchenette, first floor, attic, laundry, $35. Federal 2759-J.

STANTON AVE., 6203, E. E.—3 large rms., kitchenette, pvt. bath; adults; heat, light included; reference.

Housekeeping Rooms 32

EAST END, 315 N. BEATTY ST.; SINGLE ROOMS, $5 UP. HILAND 8663-J.

E. E., 6706 McPherson blvd.—2 or 3 rms., 2nd floor apt., reasonable. Montrose 9264.

FIFTH AVE., 1920—1 large front room, $5; small room, $3; modern, instantaneous heater, furnace. Grant 5184.

MILL ST., 1404, Wilkinsburg — Three rooms, bath, furnace.

MT. WASH.—18 Bailey Ave., 2 nicely fur. rms. All conv. Adults. LA. 5939-R.

N. S., 609 Pressley; 2-rm. apt., 1st flr.; also sleeping room. Fairfax 5620.

N. NEGLEY DIST.—Attractive apt.; bath, laundry; $35; near school. MO 2151.

PARK location—2 cheerful rms., entire 2nd fl., pri. bath, gas, elec. and inst. hot water inc.; nr. cars, $12 wk. WE. 0863-R

PENN Ave—2 connecting, cheerful rms., h. w. ht. pri. bath; pri. fam. FI. 1984-R.

S. ATLANTIC, 345—Large room adj. bath, for business lady. $6. Montrose 7804.

Wilkinsburg—398 Center; 1 or 2 cozy rms.; all conveniences; adults. Pen. 3525-M.

Wanted, Boarders 33

E. E., 217 Morewood—Large room, next bath, board optional, private. MA 5382.

ROOM and board for three people. 519 Griffin st., Mt. Washington.

WALNUT ST., 315—Room, private bath, board optional. Mrs. Schott, Sewickley 922

Apartments 35

SQ. HILL, 705 Montclair st.—3 rms., modern, light, gas & heat inc.; pri. bath, plenty hot water; $50 month. Hazel 5268.

SQUIRREL HILL—1st fl. modern duplex, 6 rooms, sun parlor. Occupancy Oct. 15. Rent $85. Hazel 1507.

WILKINSBURG—5 rms., bath, hdwd. flrs., newly decorated, private entrance, $55. Penhurst 0504.

SWISSVALE—5 rms., tile sink, bath, frigidaire, garage, h.w. flrs. PE 1316-J.

REBECCA ST., Wilk., 439—8 rms., bath, 2nd fl. Rent $75. Court 1118.

BUTLER ST.—2d flr., 4 rms., bath, hot-cold water, $22.50. Fisk 0556.

WILMOT ST., 603 (Oakland)—3 rms., 3d flr.; rent $37.50. Court 1117.

Apartments, East End 36

ABERDEEN APTS.
Corner Melwood and Bayard st.; several very desirable 3-room apartments; living room, bedroom, kitchenette, dinette, bath, available for immediate occupancy; rental $110, including heat, light, gas and electric refrigeration. Floors carpeted solid. Apply Mr. Reed, on premises.

SCHENLEY ARMS.
Will sub-let at sacrifice on account of leaving city, exquisite apt., consisting of very large beamed ceiling, living room, in-a-door bed, fully elec. kitchenette, dinette, dressing rm. & fully tile bath, radio service, vacuum & window clean'g service, garage & restaurant in bldg. Phone At. 6892.

OAKWOOD ST., 600—Two and 3-room apartments, $23 to $30 mo.; imm. poss.
HERMAN ROSS,
4828 Liberty Ave. Schenley 2966, HI. 7361-J.

6-ROOM apt., duplex; desirable location; near Point Breeze; adequate reduction till May 1. Call Penhurst 5203-J.

ONE 5-room furnished or unfurnished apartment in one of Pittsburgh's best buildings. Schenley 4831.

HIGHLAND—NR. RIPPEY—4 rms., bath, 1st floor; immed. poss. Montrose 0504.

ELLSWORTH AVE., 5801 (E. E.)—5 rms. and bath, 2d flr.; rent $50. Court 1117.

GRAHAM ST., SO. 448—Sublet modern 5-room apartment. Reasonable.

LARIMER AVE., 221—Storeroom, complete, 4-room apt. Hiland 6963.

FOR RENT Apartments, East End 36

THE CORONADO APARTMENTS
are the newest and most modern in East End, Pittsburgh. They range in size and price to meet the requirements of practically everybody. Whether furnished or unfurnished, the rentals include everything that will add to the comfort and efficiency of the apartments.
They will be ready for occupancy on October 1. Your inspection is cordially invited. If that is impossible, more complete information may be had by calling or writing CORONADO APTS., corner Center, Aiken and Liberty Aves., Pittsburgh, Pa.

WEMBERLEY
HOBART ST., NEAR WIGHTMAN.
NEW SQUIRREL HILL APARTMENT.
Large Living Room, Dinette, Kitchenette, Bedroom, Bath, Heat, Hot Water, Gas and Frigidaire included in rental. Immediate poss. or later.
REPRESENTATIVE ON PREMISES.
Smith Bros. Realty Co.,
5873 FORBES ST. HAZEL 2650.

Apartments, South Hills 37

NEW—MODERN—COZY
3 and 4-room APARTMENTS in Mt. Lebanon, where the AIR is pure; all modern conveniences—gas, electricity, heat, frigidaire, all included in your rental, which is exceptionally low. Rentals from $75 to $95 per month. SELECT YOUR APARTMENT TODAY.
Stevenson, Williams Co.,
EXCLUSIVE AGENT.
666 Washington Rd. Lehigh 6000.

DORMONT—Attractive 6-rm., sun room apt., conveniently located, tile bath, shower, h. w. heat, laundry, elec. refrigerator, garage included. Lehigh 7282

BROOKLINE—3-room dup., strictly modern, near cars, $40. Lehigh 7307-R.

BRENTWOOD—5 rms., bath; electric free; garage. Carrick 1153 or 1628.

KNOXVILLE, 230 Rochelle st.—Three rooms and private bath.

Apartments, North Side 38

JUST the place for a couple; 3d floor front; 2 rooms, kitchenette, light, heat, gas, hot water, bath, furnished or unfurnished; also other rooms, $2.50 and up. Apply 835½ East Ohio st., North Side.

JOHN SYKES AGENCY.
3895 Perrysville ave.—5 rooms, bath, modern, conveniences, $42. Fisk 0556.

3 RMS., bath, heat, Sandusky st........$45
3 rms., bath, attic, Bell ave..............$25
J. O'NEIL, FAIRFAX 2141.

PARK location—2 apts., 1st and 3rd fl. 3 rooms each, all conv; nr. all cars. Adults. $25-30 mo. Wellington 0863-R.

CALIFORNIA AVE., 3547 (N. S.)—4 rms., bath, 2d flr.; rent $40. Court 1118.

City & Suburban Houses 39

NEW 5-room house, electric, garage; ready October 15; rent $65.00; also new 4-room duplexes, available at $60.00.
NEW REALTY CO.,
925 WOOD ST. WLKG. PENHURST 0793.

BROWNSVILLE AVE., S. S., 318—No. 2 rear, 4-rm. house; bath. Rent $30. Call Court 1118.

DUPLEX—4 rooms, bath, laundry, furnace, all modern conveniences; $45. 118 E. Fifteenth ave., Homestead.

HUDSON ST., Swiss., 2111—11 rms and bath, furn. Rent $65. Court 1117.

CARNEGIE—4 rooms, bath, garage; $25 month. Call Carnegie 1688-W.

BROWNSVILLE AVE., S. S., 318—3 rms., bath; 2nd fl. Rent $25. Court 1117.

NIAGARA ST., Oakland, 3312—5 rms., tile bath. Rent $65. Court 1118.

East End Houses 40

NEW HOUSE
5554 Bartlett st., Sq. Hill—7 rooms, 2 baths, garage, rent $100 till May; open for inspection. Owner, Hazel 4636-J.

E. LIBERTY—Brick, 8 rooms, hot water heat, all conv., 2 sinks; suitable 2 families; reasonable. Mo. 6949.

6 RMS., house, hot water heat, immed. poss., Oct. rent free. Owner Hiland 5253.

STRATFORD AVE., 132—15 rooms, 3 baths; A-1 condition. Owner, MA 0212.

SQ. HILL—Mod. 8-rm. house, bath, finished attic, double garage. Homestead 3057-R.

COLORED—4 rooms, gas, electric; rent $25. 8 Torrence st. Hiland 2073-R.

OAKLAND—3343 Parkview ave., 6 rooms, bath, laundry; $60. Schenley 3143.

TO BUY, RENT, see Herman Kamin, 5862 Forbes st. Hazel 5720.

BROAD ST., NR. NEGLEY—7-ROOM BRICK. HILAND 2717.

North Side Houses 41

$55—Eight rooms, bath, electric lights, laundry, furnace; newly painted and papered throughout. Montrose 4357. Evenings Hazel 1205.

WEST NORTH AVE., 1314—5 large rooms, private bath, laundry, furnace, good condition; $45. Cedar 2006.

South Hills Houses 42

MT. OLIVER—Buff brick house, 4 rooms, bath, laundry; strictly private, $50. Lafayette 1758-J.

BROOKLINE—6-room brick, new, all modern, $60 mo. Call Hemlock 1728.

Furn. Apts. & Houses 45

Loutellus Apt. Hotel
245 Melwood ave.; 1-2-3-room modern, efficiency kitchenette apartments; finest in the city; superior service. Schenley 1100.

Exclusively Furnished 2 or 3 room suite, private bath, all conveniences; 20 min. to city. LA 1688.

STATION ST., 6247, E. E.—1st floor, beautifully furn., 5 rooms, electric, gas telephone; adults. Hiland 4295-J.

PERRYSVILLE AVE., nr Riverview—Well furn. 7-room house with garage; rent reas. No. 1. Fairfax 3757.

AIKEN Ave. Dist.—4 rms., tile bath, h. w. flrs., steam heat, high grade furnishings, apt. bldg., Gentiles, $85. Montrose 8403.

FARRAGUT ST., 1100, E. E. 2 large cheerful rms., kitchenette, pri. bath, adults.

PERRYSVILLE AVE. DIST.—62 Semicer, 2 or 3-rm. furn. apt.; 7 p. m. FA 0908.

ALDER ST., 5827, East End—3 furnished housekeeping rooms and bath.

HOWE ST., 5812—1 or 2-rm. apts.; private shower bath. Mayflower 1721.

Mfg. Sites & Plants 48

MANUFACTURING SPACE
Convenient Down Town
15,000 sq. ft. office and light manufacturing space; complete with metal and glass partitions. Moderate rentals. Hiland 6806.

Offices & Desk Room 50

INVESTMENT Bldg., Suite 207. Furnished office or desk, steno., etc.; also downtown office; address $5 mo. 239 4th ave.

FOR SALE North Side Houses 62

WILL sacrifice brand new six-room brick with double cement garage. Owner, 629 Danbury st., near Marshall ave.

MANHATTAN ST., 1611—6 rms., bath, laundry, conveniences. Cedar 6308-R.

Dormont, Mt. Lebanon 63

$1,000 and small monthly payments will make you owner of a real home at 221 Park Entrance Drive, Lebanon Hills; 6 rms., sun parlor, bath, 2-car gar.; all materials and fixtures of the best grade; on account of going out of building business you can own this home for at least $2,000 less than it cost me. Call owner, Lehigh 5000 during the week or see your broker. Open Sunday afternoon and evening.

DORMONT—9 ROOMS, $9,700
Brick home, h. w. heat, best location, near cars, schools and churches. Lehigh 5499.

B-4-U-BUY OR SELL
SEE BROWNLEE, LEHIGH 4200-2290.

Beechview, Brookline 64

BROOKLINE, $8,000—Brick, 6 rooms, tile bath, hdw. fls., coal, fruit cellars, paved st. Smith & Mott. Lehigh 1500.

BEECHVIEW, modern 5-room and bath brick and shingle; furnace; laundry; bargain. Lehigh 7490.

Carrick, Overbrook 65

CARRICK—Red shingle house, 6 rms, bath, mod. conv., $6,000; terms. Carrick 0538-M

$7,250, OVERBROOK—Nw. brk., 6 rms., tile bh., hdwd. fl. fur. pvd. st. Car. 1948.

Knoxville, Brentwood 66

Sceneridge St., Brentwood
NEW MODERN HOME, 8 ROOMS, BATH, HOT WATER HEAT, HARDWOOD FLOORS, BRICK CONSTRUCTION, STEEL WINDOW FRAMES, GARAGE. IMPROVED ST. INQUIRE
Wm. Henning & Son Co.,
1809 CARSON ST., S. S. HE. 0454.

EXCHANGE SYSTEM

"Registered" with Commonwealth of Pennsylvania

A MARKET FOR YOUR REAL ESTATE EVERY DAY

"Exchange System" has sold and exchanged $2,440,000 worth of Real Estate since January 1, 1929.

948—Allison Park Hgts. 10-acre sub-div. 3 dwellings. Orchard, land underlaid with oil, gas & coal. Price $30,000. Clear. Ex. for E. E. income prop., pay cash diff.

903—E. Liberty 3-story brick bldg. Large lot. Price $8,000. Mtg. $4,550. Sell reas. terms as owner must leave city. Very handy to shipping centers & street cars.

953—Fine Residential Improved lot 30x109. Value $1,000. Sacrifice for $850, as owner must leave city. Small down payment, balance reasonable terms.

956—35-Rm. Hotel in center of Greensburg. Suitable for tourists. Good income proposition. Price $35,000. Mtg. indebtedness $20,000. Exchange equity for farm.

959—New Castle 6-r. mod. dwelling & garage in high-class residential sec. All built-in fea. Price $9,000. Mtg. $3,500. Ex. for home in Dormont-Mt. Leb.; pay cash diff.

963—Suburb'n prp. 8-r. brk. & shing bungalow, 2 br. gars., lot 100x100. Price $16,000 clear. Also 6 acres ind 3 dwigs. Price $10,000 clear. Ex. for inv. prp., pay cash diff.

964—Sq. Hill 9-rm. brick & stucco, 2 baths, h. w. heat., hwd. flrs. Very up-to-date mod. Lot 45x120. Price $21,000. Mtg. $11,500. Ex. equity for smaller home.

965—Fayette Co. Bus. prop. 2-story bldg. Meat Mkt., Grocery & Bakery 1st fl. doing bus. of $5,000 per mo. Apts. above, 2-car garage. Price $20,000 for prop. & $15,000 for bus., fixtures & stk. Mtg. $10,000. Ex. for inv. prop. or Orlando, Fla., prop.

We have clear properties to exchange for income properties. See our "EXCHANGE BOARD" and 900 Listings.

C. C. HAMILTON & CO.
515 UNION BANK BLDG. 4TH AVE. & WOOD ST.

Miscellaneous 85

"HE'S A HAPPY MAN"

We just completed an up-to-date Heating Plant for him, so he is now ready for winter. Consult our HEATING DEPARTMENT at once. We do all kinds of HOT WATER, HOT AIR and STEAM HEATING, at a price you can afford, to pay, and you can pay us monthly, if you wish. We also have a COMPLETE PLUMBING DEPARTMENT manned by Expert Plumbers. Get our net priced Catalogue. Dept. No. 75.
Manufacturers' Distributing Company,
325-327 Penn Ave., Pittsburgh, Pa.

FOR SALE City & Suburban Houses 60

Before You Buy or Build
Visit this home at 7225 Penn ave., any day from 2 to 9 p. m.
The greatest six-room value in Pittsburgh.
If this design does not suit, we will plan and build what you want on the same basis of value.
W. J. DONOUGHE CO.,
General Office: Verona, Pa.
Pgh. Office: 703 Commonwealth Bldg.
Telephone: Court 0132.

SALE.
5th Ave., nr. Robinson St.
Store and dwellings; modern.
Rentals over $3,400.00 yearly. 50 ft. lot.
Low Price,
to early close est.; terms.
COMMONWEALTH REAL ESTATE CO.,
Commonwealth Bldg., Fourth Ave.

FOREST HILLS HOME
Five-room bungalow, about four years old. All conveniences, including good furnace. Hardwood floors. Lot 50x225 feet. Street unpaved, and about three blocks up hill from car line. A bargain at $3,500. Easy terms. Immediate possession.
Wilkinsburg R. Est. & Tr. Co.
Wood St. & Penn Ave.

EDGEWOOD — Near station and 3 car lines; 10-room brick house; hdwd. flrs., hot-air heat; ideal for large family or boarding house; could be converted into duplex; lot 40x200 to paved street in rear; 3-car garage; side lot if desired, 41x125. Call Churchill 2039.

COLORED 7-room brick, bath, elec.; Webster ave. $400 cash, balance monthly. See Greiner Realty, Room 40, St. Nicholas Bldg., Fourth and Grant.

NEW English type home, $7,100; 6 rooms, tile bath, paved st., near city; $500 down, bal. $60 a mo. Owner, Carrick 2877.

MORNINGSIDE Dist., 8-rm. house, newly papered and painted, all conv. WA 0415-J.

East End Houses 61

OPEN FOR INSPECTION
Beacon Heights Plan
6401-6403 Beacon St.
Highest class residential district of Squirrel Hill—Two new brick and tile homes, vestibule type, 9 rooms, 3 baths, shower room, 2-car garage, 2 storage rooms, cedar storage closets, detached maid's quarters, artistic mantel, craftex, sanitas.
S. LANDO, Builder.
Montrose 7574.

$7,950—WAS $10,000
Cheapest Home in East End
Not far from Negley-Stanton aves.; modern, 7 rooms, tile bath, h. w. floors, laundry; porches, 33 ft. lot; paved st., driveway for garage; terms. Court 1550.

AM LEAVING PITTSBURG—Must sell my home in Shadyside district, 9 rooms, 2 baths with extra tile shower and lavatory room, hot water heat, parquet floors, decorations in oil on canvas, 60-ft. lot, restricted street, 2-car garage. Splendid value for $38,000, but will sell at $31,000. The mortgage is $20,000 at 5 4-10 per cent. Address X 199, Sun-Telegraph.

BROAD STREET—$6,900
5-rm. frame house; can build store in front; zoned commercial and street to be widened.
BROAD REALTY,
6219 Broad St. Hiland 4972.

MY NEW HOME just completed and ready for occupancy—will sell my present home in Murdock Farms—8 rooms, 3 baths, hot water heat, oak floors, brick and tile porch, 2-car garage, lot nicely planted in shrubbery. Worth $27,000. If sold promptly will accept $23,000. Address S 198, Sun-Telegraph.

BEACON ST., at Schenley Park entrance, lot 60x180.
Can build 2 houses; fine speculation, elegant location, between two $60,000 modern homes; price $13,000. Court 1550.

NORTH OF FORBES
Row 3 brick homes, 5 garages; income $3,660 yearly; price $25,500 for quick sale. Hazel 6002.

WILKINSBURG—6-rm. brick; liv. rm. 14x24; h. w. flrs., tile bath, elec. refr., garage, $11,000. Lot in good location accepted as pt. payment. Churchill 7004-R.

BEECHWOOD BLVD., 2303—Fine residence 9 rooms and 3 baths; large lot; all modern improvements; excellent location; price $28,000. Call owner, Hazel 2093-J.

MORNINGSIDE Section, for quick sale, will sacrifice modern 6-rm. brick house, now rented. Lehigh 7282.

HIGHLAND DIST.—6-rm., brick, tile bath, modern, conv., will sacrifice. Hiland 2066-J.

Crafton, Ingram 67

CRAFTON HGTS. house, sell or rent, 6 rooms, finished attic; owner, WA 2935-R.

CRAFTON, new 5 rms., tile bath, brass plumbing, Ruud instan. heater, lot 50x127, on car line, $8,500. Walnut 3127-W.

NEW 6 rooms, hardwood floors, good location, $5,500. Walnut 2716-J.

Bellevue, West View, Avalon, Ben Avon 68

HOME—6 rms., bath, every convenience, 4 lots, garage, fruit trees, $7,500. Wellington 1081.

MODERN home, 6 rms., bath, large lot, $6,800. Wellington 1081.

Sale Farms—Acreage 72

250 Acres, Tractor, 10 Cattle
Three horses, machinery, vehicles, alfalfa, timothy, clover, straw, etc., included; in rich valley of $10,000 to $20,000 farms; 150 acres limestone tillage, stream, abundance wood and fruit; good 7-room house, piped water, electricity available, new cement-basement barn, silos, etc.; $11,000 complete; terms arranged. Details pg. 80 new catalog 1,000 bargains. Copy free. STROUT AGENCY, 501-B Union Bank Bldg., Pittsburgh, Pa.

Sale or Exchange 73

DORMONT—7 rooms, buff brick, bath, hot water heat, reception hall, garage. Will sell or trade. Lehigh 7272-R.

Lots For Sale 71

FOREST GLEN
BEECHWOOD BLVD.
38 Home-sites are still available for those who want the best at a most reasonable price. Entrance 2209 Beechwood Blvd.

40x140—ONLY $650.
Brookline, nearly level, sewer, gas and electric; handy location; easy terms. Lehigh 7454.

BRENTWOOD lot, paved on both ends, one block to car. Will built home to suit buyer.
G. N. GOURLEY, HOME BUILDER
3002 Brownsville Rd. Carrick 0178

58 FT. W. Liberty ave. frontage; suitable for business or light industrial. A positive bargain at $80 per front foot. AVEY & IRISH. LEHIGH 5499.

BRENTWOOD—Nice level lot, 32x120; all improvements. $850. Carrick 1646.

Mfg. Sites & Plants 74

2-STORY bldg., 50x100, suitable for light mfg. or storage, near new Sawmill Run Blvd. Carrick 1948.

Coal & Timber Lands 79

BARGAIN to quick buyer; 2 acres of Pittsburgh coal, 27 acres of ribs and stumps, on improved road, 3 miles from Turtle Creek; an ideal location for gasoline station. Call Mrs. Seidler, Greensburg 1953.

TIMBER—1½ millions square feet, first grade white oak; reas. D. W. Foster, 235 S. Millvale ave. Hiland 2593-R.

Mortgage Loans 81

SECOND MORTGAGES.
LOWEST RATES IN CITY
Annual charges for 3-yr. mortgages, 2% or $20 FOR EACH $1,000
Includes all expenses (no extras). No advance charges; monthly payments; 24-hour settlement. Bring deed.
WE CHARGE LESS
Compare Our Rates.
KAUFMAN REALTY CO.
Suite 106 Law & Finance Bldg.
429 Fourth Ave. Atlantic 3946.

Second Mortgages—$300 to $25,000
Monthly payments on $300 is $13; on $500, monthly payment is $14; on $1000, monthly payment is $29; payment includes the principal, interest, etc.; pay taxes, repairs or debts with loan, repayable on easy budget plan 1 to 5 year term.
BANKERS MORTGAGE CORP
230 Fifth Ave. Suite 700 ATlantic 6160

First and Second Mortgages
CONSULT US WITHOUT OBLIGATIONS.
LEVENSON BROS.,
1125 Grant Bldg., 4th Ave. and Grant St.

SECOND MORTGAGES.
STRAIGHT OR MONTHLY PAYMENT; PRIVATE FUNDS; LIBERAL APPRAISALS; QUICK ANSWER. HAZEL 6013.

CARRICK, Brentwood and all South Hills districts acceptable for our mortgage funds; money ready. Write Building and Loan secretary, Box 53, Mt. Oliver.

NO expense if loan not granted; bring deed. J. H. Aronson Co., 450 4th ave. CO 2582.

FOR a mortgage loan see Schaefer, the mortgage man. 737 E. Ohio st. CE. 2025.

PRIVATE funds, 1st and 2nd mortgages. F. J. Shermer, 1403 Park Bldg. AT. 1365.

Miscellaneous 85

NO PAYMENTS ON PRINCIPAL
STRAIGHT 3-YEAR MORTGAGES.
C. C. McKALLIP & CO.
MORTGAGE AGENTS.
EQUITABLE LIFE ASSURANCE SOC.
336 FOURTH AVE. COURT 3640.

PAINTS Must sacrifice $50,000 paint supplies, varnishes, shingles, stains, shellac, rollroofing, wallpaper, oil, ladders, brushes, etc. PGH. JOBBING CO., 335 Water st. CO. 9109. 2139 5th ave. GR. 7936.

WISE FURNACES.
Less fuel, more heat.
HEATING SUPPLY CO.,
Lacock and Sandusky St.

BOTTLES—Buy and sell new and used. Pgh. Bottle Co., 6011 Broad st., E. E. Hiland 7057.

SAVE 50% on paints, shingles. Pen Jobbing, 1413 Pen ave. Atlantic 9068.

Household Goods 86

$275 MOHAIR SUITE $129
GENUINE mohair all over suite, also bedroom and dining room suites at wonderful bargains; new, perfect. R. R. Storage, 324 Liberty ave.

GOING TO CALIFORNIA.
Mohair living room suite, walnut dining and bedroom suites and other apartment contents. Fairfax 8553.

$300 Bedroom Suite $149
Elegant 4-piece genuine walnut suite. R. R. Storage, 324 Liberty ave.

DESK flat top, practically new. Thor elec. washer, dining and bedroom furniture, rugs. Sacrifice very cheap. Walnut 0929-R. Evenings or Sunday.

FURNITURE of 10-room house; also good will of rooming house business if desired. 5818 Alder st. Mayflower 8750 after 6 p. m.

NEW FURNITURE FOR YOUR OLD.
OLBUM FURNITURE CO.,
113 FEDERAL ST., N. S. FAIRFAX 2459.

MOHAIR sofa, chair to match, A-1 condition; bargain. Lafayette 6840-R.

RADIANT HEATERS—All new. All perfect. Regular $17.50 value, $6.75. 940 PENN AVE.

REFRIGERATOR, 2 baby beds, high chair, radio, electric, range. Montrose 2935.

EASY WASHER, perfect condition, $29.50. Sunshine Electric Co., 209 Market st.

ONE MAHOGANY BOOKCASE FOR SALE. MAYFLOWER 1704.

COMBINATION range, cost $75, sell $40. Call Montrose 7032.

Radio & Equipment 88

"Expert Radio Service"
ALL MAKES
Radios repaired and rebuilt.
Prompt attention, best references.
Call Lafayette 4297.

$50 FOR YOUR OLD SET
All makes popular radios.
GROTTH RADIO STORE
11 Federal St. Fa. 5042

Loans Up To $300 — 82

LOANS

You Can Borrow from Us On Your Note at Lawful Interest

NO FEES ..... NO DEDUCTIONS ..... NO BONUS

Persons owning furniture, real estate or having salaried positions accommodated 24-hour service. Repayment arranged to suit borrower's requirements. A quick, dignified and confidential way to obtain immediate financial assistance. Our methods cheerfully explained. If you cannot call in person, write or telephone and our representative will see you.

"OUR BUSINESS MAKES FRIENDS"

Interstate Collateral Loan Co.

200 ARROTT BLDG., Cor. Fourth Ave. & Wood St., TELEPHONE COURT 3256

2½% LOANS

You Save One Per Cent a Month by borrowing from HOUSEHOLD.

HERE IS THE COST:

ON LOANS PAYABLE IN 20 EQUAL MONTHLY PAYMENTS.

$100—average monthly cost, $1.32
$200—average monthly cost, $2.63
$300—average monthly cost, $3.94
Other amounts at same rate.

NO ENDORSERS.

Household Finance Corporation

ROOM 505, ARROTT BLDG., FOURTH AND WOOD ST. COURT 2890.

Do You Need Money?

GET IT FROM US

At 2½% Per Month

ASK ABOUT OUR BONUS PLAN. IT MAKES OUR RATE THE LOWEST IN PITTSBURGH.

Family loans. Absolute privacy. Prompt and courteous service. Up to $300. No extra charges. OWNED AND OPERATED BY PITTSBURGH PEOPLE.

ECONOMY FINANCE CORPORATION,

208 CLARK BLDG., 2nd FLOOR, 7th & LIBERTY. ATLANTIC 0546-7.

BORROW FROM US

Transactions Private
Loans on Furniture up to $300.
Peoples Loan Co.
814 Empire Building,
LIBERTY AVE. & STANWIX ST.
Tele. Atlantic 3574.

IN TIME OF NEED

Remember us! Loans up to $300. Repayments in small amounts out of your income. Lawful interest. Quick service. Strictest privacy.

PERSONAL FINANCE COMPANY
(Licensed by the State)
6216 Penn Ave., East Liberty
Room 205, Phone Hiland 2933

Loans on Jewelry — 83

No Monthly Collections

You Can Borrow Here for a Whole Year. Any Amount for Long or Short Time.

6% Yearly Interest on DIAMONDS, WATCHES, JEWELRY, LISTED STOCKS, LISTED BONDS, FURS, SILVER

½% per month to 2½% storage. Yearly loans with renewals or monthly repayments. Furs—special rates. Modern Bank-like methods. Courteous service.

JOS. DeROY & SONS

DiamondLoanAssociation

(10 Loan Companies Combined)
311 Smithfield St. Private Entrance or *Opposite Postoffice* *Use Elevators*
Original Location ¼ Century

YOU CAN GET MONEY AT A NEW LOW RATE

DIAMONDS, WATCHES, JEWELRY, LISTED STOCK AND BONDS.

Absolute Privacy. No Store Connected. Monthly Payments. Unlimited Renewals.

ECONOMY FINANCE CORPORATION,

208 CLARK BLDG., 2ND FLOOR, 7TH & LIBERTY—ATLANTIC 0546-7.

LOANS AS LOW AS 1%

ON DIAMONDS

WATCHES, JEWELRY, STOCKS AND BONDS. We also loan at low rates on SILVERWARE, CAMERAS, GUNS, FURS, TRANSIT MUSICAL INSTRUMENTS. Old Gold, Silver and Platinum Bought.

GALLINGER'S Licensed Brokers, 929 Liberty Ave. ATLANTIC 5207. ESTABLISHED 1854.

LOW RATE LOANS

On Diamonds and Stocks

OLD RELIABLE COMPANY. Real Loan Office. No Pawn Shop.

Interstate Collateral Loan Co.,

200 ARROTT BLDG.
Cor. Fourth Ave. and Wood St.

Loans on Automobiles — 84

Need Money ON YOUR AUTOMOBILE?

ANY AMOUNT UP TO $1,000. UP TO 12 MONTHS TO REPAY. Use your car to obtain funds for any purpose.

YOU CONTINUE TO USE THE CAR.

Small unpaid balances paid off or refinanced. INTEREST 6%. No indorsement asked. Low cost—prompt service. Call or write.

Pgh. Finance Corp.

504 American Bank Bldg., AT. 6025. Grant St. at Sixth Ave.

"WANT MONEY QUICK?"

WE REFINANCE YOUR AUTOMOBILE Any Amount. Continue to Use Your Car Automobile Title Guarantee Co. AT 2760 302 Keenan Bldg., 643 Liberty Ave. Pittsburgh, Pa.

Musical Instruments — 87

PIANO—Upright, Ahrstrom, good condition, reasonable; evenings, Hiland 2859-J.

PIANO—Excellent condition; leaving city; $95. Montrose 2151.

PIANO, upright, very good condition, $50. Lafayette 2299-W.

Office & Store Equipm't — 89

BARGAINS in typewriters, easy terms, low down payments, all makes. American Writing Mach. Co., 630 Penn av. At. 5488

OFFICE Furniture, all kinds, shopworn and slightly used, at bargain prices. Pgh. Office Equipment Co., 1201 Liberty ave.

USED OFFICE FURNITURE, 425 LIBERTY AVE., 3RD FL. ATLANTIC 5875.

TOUCH typing, complete course, 6 weeks, Boyd's, 535 Penn. Atlantic 7371.

Machinery & Tools — 91

NEW at second-hand price 1 G. E. type k. p. 75 h. p. continuous duty 1200 r. p. m. 3 f. 60 c. 220 volt motor, complete with starter. Chartiers Electric Co. Federal 0779.

Miscellaneous Wanted — 93

WANTED — Second-hand correspondence courses in business administration and in speed writing. Write Box 168, Reno, Pa. State particulars and price.

Wearing Apparel — 90

SAMPLES I GUARANTEE TO SAVE YOU MONEY. BACK IF YOU CAN DUPLICATE MY LOW PRICES.

DRESSES VALUES UP TO $29 ..... $10
CLOTH COATS VALUES UP TO $75 ..... $25
FUR COATS VALUES $50
BARGAINS AS LOW AS
CALL AT MY HOME.

Mrs. Lauter, 3337 Forbes St.
Opp. Magee Hospital. Mayflower 6310.

FULL DRESS coat, trousers, tuxedo coat combined (44), dress suit (40). SC. 0920.

CLASSIFIED ADS ARE AMONG THE GREATEST MONEY-SAVERS KNOWN.

Automobiles For Sale — 94

BUICK 1929 Sedan, 2-door, former owner gave it excellent care, and we will guarantee. A car that any family would be proud to own. The price will interest you.
NORTH SIDE BUICK CO.
100 W. Stockton Ave., N. S. FA. 2352.

BUICK— 1927 Master 6 sport touring, 2 tone tan paint; De Luxe equipment; a real value at $585; terms. North Side Buick Co., 100 W. Stockton ave., N. S. Fairfax 2352.

1926 BUICK MASTER 6 BROUGHAM. Perfect condition throughout; will sell at a real bargain.
WEST VIEW AUTO CO.,
104 Bridge st., Etna. Sterling 2686.
Open evenings.

BUICK—1925 coach, mechanically perfect; $300. Suburban Motor, 717 Brownsville rd. Lafayette 2986.

BUICK 1927 Master 6 Sedan, bargain at $425. 4612 Forbes St. Schenley 0504.

CHEVROLET 1928 Fordor Sedan; original olive green finish, carefully Simonized; fenders A-1; car driven 11,000 miles only; unattainable rubber tires; will introduce buyer to original owner if desired. Terms, $144 down and $28 for 12 months. Peterman Ford Agency, Homestead 3300.

1928 CHEVROLET COACH
Absolutely first-class condition, exceptional buy at $400. Terms. A. Bauman Chevrolet, 1215 Braddock ave., Braddock. Phone Brandywine 0400.

CHEVROLET Coach, 1929, driven exclusively by owner; 90 days old; must be sacrificed. Call Linden 1580.

CHEVROLET 1926 Coupe, $110. 4612 Forbes st. Schenley 0504.

Chrysler 1929 Model 75
Royal Coupe with rumble seat and Royal Sedan. Both equipped with red heads and shatterproof windshield. Will trade and give year to pay. Cost $1,700.00 and will sacrifice $1,185.00. Morrowfield Auto Co., 2621 Murray avenue or 1845 Forbes street.

CHRYSLER—21 month old; model 70 sport coupe; in almost new car condition; sold new for $1,695; now $665; terms. North Side Buick Co., 100 W. Stockton ave., N. S. Fairfax 2352.

CHRYSLER 70 SEDAN.
This car is in perfect condition in every way; unusual bargain for someone.
LAYLOCK AUTO CO.
104 Bridge st., Etna. Sterling 2686.

CHRYSLER 58 Sedan, perfect condition, $275. 4612 Forbes st. Schenley 0504.

DODGE 1926 sedan. See this bargain, $265. 4612 Forbes st., Schenley 0504.

ESSEX—An 18 month old 4-door sedan; in excellent condition throughout; price new $965; sale price $275; terms. North Side Buick Co., 100 W. Stockton ave., N. S. Fairfax 2352.

ESSEX 1928 Coach, a big bargain at $250. 4612 Forbes st. Schenley 0504.

FORD 1928 Tudor, very carefully driven and attended; renewed brakes; will introduce buyer to original owner and guarantee car 30 days; $415.00; terms and trade.
PETERMAN FORD AGENCY,
Homestead 3300.

FORDS.
Model A 1929 coupes, coaches, sedans and sport roadsters; $425 up; 12 months to pay; we can arrange no-down-payment plan. Trades accepted. 4612 Forbes st. Schenley 0504.

FORD 1928 coupe; unblemished blue finish; driven less than 8,000 miles; excellent 6-ply tires; will seem like new to your neighbors, yet you save almost $200. Terms, $144 down, $28 for 12 months. Peterman Ford Agency, Homestead 3301.

FORD 1927 Coupe, new tires, lots of extras, like new, cheap, 705 Trenton Ave., Wilk. Churchill 2686.

FORDS—Model T, coupes and roadsters, $65. 4612 Forbes st. Schenley 0504.

FORDS—Model A, Used; terms and trade. Large selection. 5906 Penn ave.

FORD Model A Tudor, like new, 2,100 miles; easy terms. 4612 Forbes st.

FORDS—Model A, Used; terms and trade. Large selection. 5906 Penn ave.

HUPMOBILE— Custom 14 month old Century 8, 4-door brougham; 6 wire wheels, De Luxe equipment; new, $2,200; now, $985; trade and terms. North Side Buick Co., 100 W. Stockton ave., N. S. Fairfax 2352.

HUPMOBILE Club Sedan, $125. 4612 Forbes st. Schenley 0504.

NASH 1929 Sedan, 4-door "400" series, low mileage and practically new in every respect. $360 down.
NORTH SIDE BUICK CO.
100 W. Stockton Ave., N. S. FA. 2352.

NASH Sport coupe, advanced six, Two-tone green duco. Rumble seat. $750.
NORTH SIDE BUICK CO.
100 W. Stockton Ave., N. S. FA. 2352.

I HAVE a very good proposition on a new Nash. Car run less than 100 miles; will sell very cheap. Call Lehigh 6032.

NASH—1925 Special 6 Coach; bargain; $150; terms. Suburban Motor, 717 Brownsville rd. Lafayette 2986.

GOOD WILL USED CARS
27 Oakland coach, $450; 27 Pontiac sport roadster, $300; 26 Pontiac coach, $200. S. J. Muhr, Linden 2416.

1927 Oakland Landau Sed.
Perfect condition throughout, $375; terms. Laylock Motor Sales, Kelly and Sterritt st., Churchill 2270.

PACKARD—Late 1926, Sport roadster. Looks like new. Motor quiet and powerful. All new tires. Fully equipped. See this snappy car for only $790. Will trade. Easy terms. Horst & Mooney, 3323 California ave., N. S. Linden 1236.

PACKARD—Late 1925, 7-passenger sedan. Looks like new. Motor perfect condition. Fully equipped, $550. Will trade. Terms to suit. Horst & Mooney, 3323 California ave., N. S. Linden 1236.

PLYMOUTH 1929 dem. Like new. Trade terms. 811 Penn ave., Wilk. FR 10509.

STUDEBAKER— A 5 month old 1929 President 8-cylinder sedan; a car that has had the best of care; cost new, $2,045; now, $1,175; terms. North Side Buick Co., N. S. Fairfax 2352.

WHIPPET 1928 sedan, A-1 cond., 4 new tires; 13,000 miles; bargain. MO 6220.

THESE CARS WILL PASS STATE INSPECTION

	Was Now
Chrysler 75 Roy. Sedan...	$1375 $1300
Hupmobile 8 Sedan	800 700
Chrysler 70 Sedan	500 400
1928 Chevrolet Coach	400 350
1929 Essex Sedan	625 500

Small down payment; balance easy monthly payments. Will take your car in trade.
KNOXVILLE MOTOR
426 BROWNSVILLE RD.
LAFAYETTE 3292.
Open Evenings and Sunday.

"Get Your Car Here"
No cash needed on cars selling up to $300. Will trade your old car as a down payment on 1927 and 1928 Chevrolets, Fords, Whippets, Durants, Chryslers, Chandlers, Sedans, Coaches, Coupes and Roadsters. License and title free. 1317 Carson st., S. S.

YOUR CHOICE at $75
1924 Jewett Coach.
1923 Jewett Touring.
1924 Flint Touring.
1923 Buick Touring.
1924 Ford 2-door Sedan.
1926 Essex Coach.
1925 Star Coach.
1925 Ford ton truck, Ruxstell axle.
1926 Ford Roadster, pick-up body.
1927 Dodge truck, screen body.
See Mr. White, 519 Water st. Court 0456.
Open evenings.

"CLOSED CARS"
No Down Payment
12 or 19 months to pay.
MOTOR MART,
6020 Broad St. Montrose 6180.

Automobiles For Sale — 94

Drive a few miles Save $100

Come out where expenses are low and cars are priced accordingly, you can buy on better terms than elsewhere.

	Down Payment
1929 Nash 400 5-pass sedan..	$300
1929 Essex 5-pass, 4-door sdn.	200
1925 Nash 5-pass. sedan.....	100
1926 Chrysler coupe	90
1926 Cleveland 5-pass. sedan..	100
1927 Chevrolet coach	100
1927 Chevrolet coupe	100
1924 Buick roadster	50
1926 Nash 4-door sedan.....	150
1927 Dodge 4-door sedan.....	100
1923 Dodge sedan	40
1924 Studebaker 5-pass. sedan	50
1924 Jewett 4-door sedan.....	40
1925 Oakland Touring	40

Balance easy. We offer a liberal free trial plan. We trust you without red tape. We take your car on first payment. We offer a new easy payment plant to suit. We offer better cars and lower prices.

J. N. GREGG
Nash Motor Cars
Phone 2119 R 2, Irwin, Pa.

TAKE IT TO BENNETT'S
AUTO WRECKERS

Your old cars and trucks; highest prices paid regardless of year, model or make
SEE US FIRST!
For lowest prices on parts for any make of car or truck; complete selection.
A FULL LINE OF PARTS FOR ALL MAKES OF CARS AND TRUCKS.
BENNETT BROTHERS
GRANT AND WATER STS.
Phone Court 0353-3252.
MAIL ORDERS—24-HOUR SERVICE.
PLANT NO. 2.
5100-5220 Center Ave. Montrose 0911.
PLANT NO. 3.
1617-1701 West Carson St. Court 2294.

Trucks & Tractors — 95

$650 BUYS
'27 Brockway 1½ ton truck with closed cab, express body. This truck is in the best of mechanical condition and the appearance is new.
TERMS.
R. E. Loughney Motor,
5556 Center Ave. Montrose 4041
Always Open.

TRUCK BUYERS.
We have a complete selection of ½, ¾, 1, 1½ ton late model trucks, priced from $75 to $375. In many cases no down payment is necessary. Ask us about it today.
5906 PENN AVE.

1928 STAR TRUCK
½-ton, panel body, like new. S. J. Muhr, Linden 2416.

MODEL AA Ford Trucks. 1 platform stake body, 1 panel and 1 heavy duty trailer truck. Terms, trade. 4612 Forbes st.

Wanted, Automobiles — 97

WILL BUY your automobile and pay cash. Morrowfield Auto Co., 2631 Murray ave.

Garages For Sale — 99

Metal, Wood, Concrete

DIAMOND D GARAGES
No Cash Necessary
The Diamond Hdw. Mfg. Co.
224 FOURTH AVE.
Phone Court 4796. Eve., Church 1469-R

Metal Garages. Direct to you. Sterling 2273.
No Down Payment. Easy Terms.
BEYER MFG. CO.,
SYCAMORE ST., ETNA, PA.

IDEAL BUILT
METAL OR CONCRETE AS LOW AS $150
Good Investment. New Payment Plan
Noble & Henderson, McKees Rocks, Pa. FED. 1030. SUN & EVES., FED 0890

WILL build concrete block garages, single, $395; double, $650; cement flr. H. Kalson, Grant Bld. Grant 0350. Eve-Sun. HA 4641.

Dogs, Cats, Etc. — 100

BOSTON TERRIERS—Puppies and grown. Quitting bus. Must sacrifice. Le 6831-W.

DOBERMAN Pinscher—8 mos., eligible A. K. C. 56 Woodville ave. Walnut 2132.

A-1 COON DOG. A bargain, 11 Robinson Place, Wabash P. O. Walnut 3482.

BOSTONS (10) eligible, 3 to 5 mos. (female in season). 915 Irwin ave., N. S.

WOLF or coyote, pure breed, 3 years, gentle; male. $35. Homestead 1346.

CHOW puppies, pedigreed; eligible A. K. C. Franklin 5827-W. 1117 James st.

PEDIGREED Pekingese male, $30. 315 E. McIntyre ave. Fairfax 2048.

Horses, Cows, Etc. — 101

HORSE FOR SALE—Small size, suitable for child 10 years and up; will sell reasonable. Mayflower 7047.

TWO ponies, both $175. Call at Bradford Woods P. O. Wexford 24 R. 23.

Official—Pittsburgh — 111

NO 591.

AN ORDINANCE—Authorizing and directing the Mayor and the Director of the Department of Public Works for and in behalf of the City of Pittsburgh, to enter into an agreement with the Secretary of Highways, State of Pennsylvania, acting for and on behalf of the Commonwealth of Pennsylvania, relating to the reconstruction of Carson Street West, from a point near Corliss street to a point near the Pittsburgh and West Virginia Railroad Bridge crossing Carson street about 300 feet west of Steuben street.

SECTION 1. Be it ordained and enacted by the City of Pittsburgh, in Council assembled, and it is hereby ordained and enacted by the authority of the same, That the Mayor and the Director of the Department of Public Works of the City of Pittsburgh, shall be authorized and directed to enter into an agreement with the Secretary of Highways, acting for and on behalf of the Commonwealth of Pennsylvania, relating to the reconstruction of Carson Street West, from a point near the Pittsburgh and West Virginia Railroad Bridge, crossing Carson street about 300 feet west of Steuben street, said agreement to be in the following form:

AGREEMENT.

Made and entered into this..... day of....., 1929, by and between the Secretary of Highways, acting for and on behalf of the Commonwealth of Pennsylvania, hereinafter called the Commonwealth, of the first part, and the City of Pittsburgh, in Allegheny County, by its Mayor and Director of the Department of Public Works, hereinafter called the City, of the second part.

WHEREAS—By Act of Assembly No. 409, approved May 1, 1929, certain moneys were appropriated to the Department of Highways to be allocated among the Cities of the Commonwealth for the improvement, construction, reconstruction, and for maintenance of city streets which are not on the plan of the State Highway System, but which are continuations of State Highways entering such Cities, or running through such Cities, or which furnish the shortest or most convenient route through such Cities for the traveling public; and

WHEREAS—The total sum of $214,459.26 has been allocated to the City from said appropriation by the Department of Highways for the purpose of reconstructing or improving said streets forming a continuation of State Highways through the City, as provided in said Act; and,

WHEREAS—The sum of $82,000.00 has been set aside from the City's allocation from said appropriation for the purpose of reconstruction Carson Street West, from a point near Corliss street to a point near the Pittsburgh and West Virginia Railroad bridge, crossing Carson street about 300 feet west of Steuben street, which has been designated as the shortest or most convenient route for the traveling public through the City; and,

WHEREAS—The Department of Highways has made a survey of existing conditions, and as a result has designated..... as the shortest or most convenient route for the traveling public through said City forming a part or section of Routes Nos....., the portion of which to be improved under the provisions of this agreement being more fully described as follows: CARSON STREET WEST, from a point near Corliss street to a point near the Pittsburgh and West Virginia Railroad bridge, crossing Carson street about 200 feet west of Steuben street.

WHEREAS—It is desired to reconstruct the said street as hereinbefore designated for the purpose of safely and adequately accommodating the traveling public in and through the said City.

NOW, THEREFORE, THIS AGREEMENT, WITNESSETH, That the parties hereto do agree as follows, viz:

First—That the Commonwealth through its Department of Highways shall prepare or approve plans and specifications in accordance with its adopted standards for the reconstruction of said Carson Street West to a width of 38 feet between curbs, and that following the award of the contract the Department of Highways shall inspect and supervise the work of construction and shall assume the cost of all engineering and inspection services rendered by the Commonwealth in connection therewith.

Second—That the City shall advertise for bids in accordance with the plans and specifications prepared and approved, or approved by the Department of Highways and shall award a contract or contracts for the improvement of said street to the lowest responsible bidder, subject to the approval of the Department of Highways acting for and on behalf of the Commonwealth, and all work done under said cotract shall be subject to inspection and approval of the Department of Highways.

Third—That the City agrees to compel all public utility companies to make any necessary replacements or renewals of any of their structures located within the lines of the improvement, as hereinbefore described, prior to the commencement of work under said contract.

Fourth—That prior to the commencement of the work the City agrees, if necessary, to establish and thereafter maintain, at its own cost and expense, an adequate detour sufficiently posted for the guidance of the traveling public for such length of time as may be necessary, or until the improvement herein contemplated has been completed and accepted, and the street opened and made available to public travel.

Fifth — It is understood and agreed that the Commonwealth's share of this work shall be only the grading and paving of the roadway for a width of 20 feet. All other work including paving of the street car track area, catch basins, or other incidental work shall be exclusive of the Commonwealth's share. The Department of Highways of the Commonwealth of Pennsylvania agrees that the payment for its share of the work as outlined shall be made to the Treasurer of the City of Pittsburgh in the following manner: Payments covering the Commonwealth's share shall be made from time to time when current estimates are issued by the City for payment for work done, as approved by the Director of the Department of Public Works of the City and as approved by the Department of Highways of the Commonwealth of Pennsylvania. When payment of the Department's share is requested from time to time, the amount to be paid by the Commonwealth in such instance or instances shall be for work done appertaining to the Commonwealth's share as set forth on any such approved current estimate. Upon the satisfactory completion of all of the work involved on this project, the Director of the Department of Public Works of the City will issue a final estimate to the contractor for all payments due on same in accordance with the approved contract and the Commonwealth's share of the cost shall be due and payable to the City when such final estimate covering the aforesaid Commonwealth's share is approved by the Department of Highways of the Commonwealth.

Sixth—The City of Pittsburgh agrees to reimburse the contractor for all work done under this contract including the Commonwealth's share of the work.

IN WITNESS WHEREOF, the Secretary of Highways, for and on behalf of the Commonwealth of Pennsylvania, has hereunto affixed his hand and the seal of the Department of Highways, and the Mayor and the Director of the Department of Public Works of the City of Pittsburgh, acting for and on behalf of said City, have caused this agreement to be executed, pursuant to an Act of Council, approved ....., 1929, the day and year first above written.

COMMONWEALTH OF PENNSYLVANIA.
By.....
Secretary of Highways.

ATTEST:.....
Executive Secretary.
(SEAL). CITY OF PITTSBURGH
By.....
Mayor.

ATTEST:.....
.....
Director, Department of Public Works

ATTEST:.....
(CITY SEAL).

SECTION 2. That any Ordinance or part of Ordinance, conflicting with the provisions of this Ordinance, be and the same is hereby repealed so far as the same affects this Ordinance.

Passed in Council Sept. 12, 1929.
Approved Sept. 21, 1929.
CHARLES H. KLINE, Mayor.
Recorded in O. B., Vol. 41, page 617.

NO. 592.

AN ORDINANCE — Authorizing and directing the Controller of the City of Pittsburgh to enter into an Agreement with the American Reduction Company, of Pittsburgh, and The Colonial Trust Company of Pittsburgh, and George H. Flinn, Jr., Executors of the Estate of George H. Flinn, deceased, and providing for the terms and conditions of said Agreement.

SECTION 1. Be it ordained and enacted by the City of Pittsburgh, in Council assembled, and it is hereby ordained and enacted by the authority of the same, That the Controller of the City of Pittsburgh shall be and he is hereby authorized and directed to enter an Agreement with the American Reduction Company, of Pittsburgh, and The Colonial Trust Company, of Pittsburgh, and George H. Flinn, Jr., Executors of the Estate of George H. Flinn, deceased, in the following form and in accordance with the terms and conditions therein stipulated.

AGREEMENT

MADE and enacted into this ..... day of....., 1929, by and between HENRY D. EVANS, Controller of the City of Pittsburgh, AMERICAN REDUCTION COMPANY, OF PITTSBURGH, and THE COLONIAL TRUST COMPANY, of Pittsburgh, and GEORGE H. FLINN, JR., Executors of the Estate of George H. Flinn, deceased.

WHEREAS—A bill in equity has been filed heretofore by the City of Pittsburgh against the American Reduction Company of Pittsburgh and the above named Executors of George H. Flinn, deceased, and others, at No. 556 October Term, 1929, asking for an accounting between the City and the American Reduction Company, and

WHEREAS—At No 713 October Term, 1929, a petition for alternative writ of mandamus has been filed by the American Reduction Company of Pittsburgh against Henry O. Evans, Controller of the City of Pittsburgh, and a writ has gone forth, returnable upon the 1st day of August, 1929, which was served upon said Controller upon the 29th day of July, 1929;

NOW, for the purpose of adjusting certain matters which have arisen, particularly in connection with the petition for mandamus, IT IS AGREED BY THE PARTIES HERETO as follows:

FIRST—The payments due the American Reduction Company, under its contracts for the year 1929, for the months of May and June, 1929, shall be retained by the City of Pittsburgh pending the determination of the equity suit above referred to, and the mandamus proceedings shall be discontinued.

SECOND—The Colonial Trust Company, of Pittsburgh, and George H. Flinn, Jr., Executors of the estate of George H. Flinn, deceased, agree that securities or other good assets of the estate having a value of five hundred thousand ($500,000.00) dollars shall be retained by The Colonial Trust Company, of Pittsburgh, as one of said executors, as a fund first payable and liable for the payment of any judgment which may be finally obtained under the bill in equity filed by the City, above referred to.

THIRD—All current payments for the months of July, 1929 and the subsequent months under the contracts of the American Reduction Company, of Pittsburgh, with the City of Pittsburgh for the year 1929, shall be paid upon warrants prepared and issued by the Controller in the usual course of business, and shall in no event be retained or delayed pending the determination of the said equity suit.

FOURTH—The American Reduction Company agrees that, until final judgement has been obtained in the said equity suit, it will not encumber, sell or dispose of its property and assets except in the ordinary course of business, and will not declare and pay any dividend, without the written consent of the Controller of the City of Pittsburgh.

FIFTH—This agreement is made without prejudice to any of the parties hereto as to any issue arising under the said suit in equity and without the waiver of any defenses by the defendants therein.

THIS AGREEMENT is executed by the City Controller under and by virtue of an Ordinance of Council of the City of Pittsburgh adopted on the .... day of ....., 1929, and by the American Reduction Company, of Pittsburgh, under and by virtue of a resolution of its Board of Directors passed at a meeting duly and regularly held on the .... day of ....., 1929.

WITNESS.

IN WITNESS WHEREOF, the parties have duly executed this agreement the day and year first above written.

.....
Controller of the City of Pittsburgh, Pennsylvania.

.....
THE AMERICAN REDUCTION COMPANY OF PITTSBURGH
By .....
President.

ATTEST:
.....
Secretary
THE COLONIAL TRUST COMPANY OF PITTSBURGH
By .....

WITNESS:
.....
.....
Executors of the Estate of George H. Flinn, deceased

SECTION 2. That any Ordinance or part of ordinance, conflicting with the provisions of this ordinance, be and the same is hereby repealed, so far as the same affects this ordinance.

Passed in Council September 12, 1929.
Approved September 21, 1929.
CHARLES H KLINE, Mayor.
Recorded in O. B. Vol 41, Page 620.

NO. 593.

AN ORDINANCE — Authorizing and directing the Mayor and the Director of the Department of Public Works for and in behalf of the City of Pittsburgh, to enter into an agreement with the County of Allegheny, relating to the improvement of the Allegheny River boulevard in the City of Pittsburgh beginning at Washington boulevard and extending to the easterly City Line near the tracks of the Pennsylvania Railroad (Conemaugh Division) within the City limits for a distance of approximately 6,606 feet, including the locating, relocating, opening and widening, establishing and re-establishing the grades, and fixing the lines of the said Allegheny River boulevard, and providing for the payment of the City's share of the costs, damages and expenses thereof.

SECTION 1. Be it ordained and enacted by the City of Pittsburgh, in Council assembled, and it is hereby ordained and enacted by the authority of the same, That the Mayor and the Director of the Department of Public Works of the City of Pittsburgh, be and they are hereby authorized and directed to enter into an agreement with the County of Allegheny relating to the improvement of the Allegheny River boulevard in the City of Pittsburgh, beginning at Washington boulevard and extending to the easterly City Line near the tracks of the Pennsylvania Railroad (Conemaugh Division) within the City limits for a distance of approximately 6,606 feet, including the locating, relocating, opening and widening, establishing the grades, and fixing the lines of the said Allegheny River boulevard, and providing for the payment of the City's share of the costs, damages and expenses thereof, said agreement to be in the following form:

AGREEMENT.

MADE THIS....day of.....A. D., 1929, between the County of Allegheny, a public corporation of the State of Pennsylvania, hereinafter called "County," party of the first part, and the City of Pittsburgh, a municipal corporation of the State of Pennsylvania, within the limits of said County, hereinafter called the "City," party of the second part.

WHEREAS—The Allegheny River boulevard in the City of Pittsburgh, beginning at Washington boulevard and extending to the easterly City line near the tracks of the Pennsylvania Railroad (Conemaugh Division), is to be a principal thoroughfare and a part of the Allegheny River boulevard, extending to the Boroughs of Verona, and

WHEREAS—The County Commissioners of Allegheny County deem it advisable and necessary to improve said Allegheny River boulevard, in said City between the points mentioned, and are of the opinion that the County should bear a portion of the cost, and the corporate authorities of the City of Pittsburgh believe that it will be greatly to the interest and advantage of said City and a great saving of expense thereto, if said improvement of said boulevard within its corporate limits be made and the cost and expense thereof be paid jointly by the City and the County as hereinafter specified.

NOW THEREFORE, THIS AGREEMENT WITNESSETH, That for the consideration hereinafter mentioned, the parties hereto do covenant and agree, to and with each other as follows:

FIRST—That the Allegheny River Boulevard within the limits of said City for a distance of approximately 6,606 feet, shall be improved between the following terminal points:

BEGINNING at Washington boulevard and extending to the Easterly City line near the tracks of the Pennsylvania Railroad (Conemaugh Division).

SECOND—Said Allegheny River boulevard, between the terminal points shall be opened to a width of sixty feet, except between Stations 40 and 51, where the width shall be variable, and said boulevard shall be improved by the County to a minimum width of thirty (30) feet, graded to a minimum width of forty-two (42) feet exclusive of slopes. The work shall be done to the lines and grades established by the City of Pittsburgh and in conformity with the plans prepared by the Department of Public Works of Allegheny County and approved by the Commissioners of said Allegheny County and the Director of the Department of Public Works of the City of Pittsburgh, to the limits shown on said plans.

THIRD—The improvement of said Allegheny River boulevard, as set forth in the first and second paragraphs under this agreement, shall be done by a contract or contracts, awarded therefor, by the County of Allegheny, after approval of the plans by the Mayor and Director of the Department of Public Works of the City of Pittsburgh, pursuant to the Acts of Assembly relating to same. The County shall have charge of the work and the City may, at its own cost and expense, furnish whatever Engineering and Inspection service it so desires. Any complaint which the City may have to the manner of constructing or the methods or materials used, shall be made in writing to the Director of the Department of Public Works of Allegheny County, within three (3) days, otherwise all work and materials shall be considered by the County as being done and furnished, placed, or erected satisfactory to the City.

FOURTH—The City agrees at its own cost and expense, to construct all sanitary sewers or storm water drains, including house or other connections required within the limits of this improvement, prior to or during the construction work to be done by the County under this agreement, exclusive, however, of the storm water drains shown on the approved plans as approved. The City also agrees to require the construction of any water lines with necessary house or other connections, fire-hydrants, gate boxes, etc., within the lines of this improvement, at the cost or expense of the City, individuals or public utility companies, prior to or during the construction work to be done by the County under this agreement. All work on sanitary sewers, storm water drains and water lines, shall be done by the City or utility company in such a manner that as little interference or delay as possible shall be occasioned to the County's contractor on this work. The altering, resetting or reconstructing of existing catch basins or storm inlets within the limits of this improvement, shall be included in the construction work to be performed by the County under the terms of this agreement.

FIFTH—The City agrees to enact any ordinances which may be necessary to locate, re-locate, open or widen, establish or re-establish the grade and curb lines of said Allegheny River boulevard as shown on the plans as approved and to condemn or otherwise secure all private or public property necessary for this purpose.

SIXTH—The City agrees to assume and become liable for all damages occasioned by reason of the aforesaid improvement by the opening, locating, re-locating, widening establishing or re-establishing of grades required for the aforesaid improvement of the Allegheny River boulevard, as shown on the plans as approved, between the terminal points hereinbefore mentioned. The City further agrees that it will assume and become liable for all damages to property, including surface and sub-surface structures, caused by said improvement of the Allegheny River boulevard, including damages to person or property occasioned from any obstruction on said roadway or part thereof, not due to the negligence of said County or its contractor or contractors.

SEVENTH — The City further agrees to petition for Viewers to award damages to property affected by this improvement and to proceed before the Viewers in the same as if the improvement was entirely a City project. The County agrees to furnish any legal or engineering assistance which the City may desire in the preparation of "Viewers' Plans" and in the defense or prosecution of any claims for damages to property. The County further agrees to reimburse the City of Pittsburgh for all property damages assessed against the City. Payment for damages shall be made by the County to the City ninety (90) days after the report of the Viewers to the Court of Common Pleas of the County, has been filed, but appeal from any award of damages which seems advisable to the County, shall be taken by the City at the request of the County.

EIGHTH—The City shall have installed the necessary boulevard lighting system. Plan of the poles, fixtures, etc., shall be furnished by the Department of Public Works of Allegheny County. It is further agreed that after the completion of the improvement aforesaid, the City shall light this portion of the Allegheny River boulevard, and the County shall be forever afterwards relieved of any responsibility for the maintenance or repair of the lighting system.

NINTH—It is agreed that after the completion of the improvement aforesaid, the County shall maintain and keep the Allegheny River boulevard, including bridge structures, between the terminal points herein described, in good repair, except sidewalks constructed by the County, City or others. The City shall be forever afterwards relieved of any responsibility for the maintenance or repair of the boulevard, except the sidewalks and lighting system, and the County shall be forever relieved of any responsibility for the maintenance or repair of the sidewalks or lighting system.

TENTH—The City agrees to give all notices necessary to fully advise all parties concerned of the proposed improvement and to require all service companies and private parties to make the necessary repairs and connections to existing utilities and to install any new utilities with their house or other connections to points outside the limits of this improvement, prior to or during the construction of the boulevard.

ELEVENTH — In case the City constructs water lines, sanitary sewers, or storm water drains within the lines of this improvement after the signing of this agreement, the City agrees at its own cost and expense, to backfill the trench or trenches with slag in a workmanlike manner and place any concrete over the same that may be required by the County to reinforce the subgrade and insure the stability of the boulevard pavement. Where public service companies or individuals open such trenches, after the signing of this agreement, either at their own request or by order of the City, the City shall require said companies or individuals to backfill the trench or trenches with slag in a workmanlike manner and place any concrete that may be required by the County to reinforce the subgrade and insure the stability of the boulevard pavement. The City may require said companies or individuals to pay for said backfill and concrete work. The City agrees to relieve the County of the responsibility for the failure of any part of the pavement of this improvement, or any structures connected therewith, occasioned by the subsidence of any trenches opened by the City, public service companies or individuals, whether said trenches are opened before or after the improvement of this boulevard by a contract or contracts let by the County.

TWELFTH—The City agrees to pay to the County the additional cost of backfilling any trenches with slag and the cost of removing and replacing concrete slabs or pavement over such trenches, when trenches opened by either the City or others are found in such condition as to endanger the strength or stability of the work to be done by the County. In case such trenches are found, their condition shall be brought to the attention of the Director of the Department of Public Works of the City by letter, and if the condition is not corrected by the City within three (3) days after the delivery of such letter, the County shall correct the condition and bill the City for the actual construction cost of same.

IN WITNESS WHEREOF, The County has caused its common and corporate seal to be affixed hereto, duly attested by the Chief Clerk of its County Commissioners, and this agreement to be signed by its County Commissioners, and this agreement is signed and executed in the name of the City of Pittsburgh and for the City of Pittsburgh by the Mayor and

Walter Winchell
On Broadway

By Way of Report

NEW YORK, Sept. 30.

WHAT with the libel laws and the other statutes that handcuff a guy who would expose this and that, the amazing story that follows doesn't contain the dynamite that the unexpurgated version packs, and which is being swapped along the Grandest Canyon.

In sum, the business of suppressing books and plays in certain parts of the country is exactly that, a business—an amazing racket! For a bundle of coin, certain officials permit the sale of a book that might contain material not strictly kosher—or a show. If the money demanded isn't forthcoming, then the product is given a "bad name," and suppressed in that community, and the publicity that follows usually makes the book, play or picture a best seller everywhere.

WHEN a local firm (a recent victim) was confronted with this story for confirmation, representatives admitted that they had been "propositioned" along those lines, but were reluctant to admit it for publication. "You've got the right dope," one of them remarked to a reporter, "but I defy you to print it, because we will vigorously deny it. We do not want any trouble."

And there, as the saying goes, you are. But it is also being said that the same company once paid an official $10,000 for entry into the town with a specialty and more recently refused to pay twice that much for the same privilege.

Of all things!

OOP!

Joe Frisco, the hoofer, of whom you have heard or read, was squelched in the first rate manner again the other night. The scene was an apartment orgy where uninteresting locals get plastered to keep from being bored by the other fellow, or because they imagine their own saturated condition will excuse their banal comments.

At any rate, Frisco, who strives to be clever at the other lad's expense, picked on a chap who was swifter at the snappy comeback racket than he is, and the chatter went something like this:

Frisco: "Well, all I want to say is that I'm a creator, an originator. I did something that a lot of people copied, imitated and impersonated. My jazz dance routine certainly became famous."

The Other Fellow: "Aw, rats! A guy by the name of Chaplin has been wearing a derby for 15 years, and during the Civil War a feller named Grant used a cigar!"

OBSERVATION

DAVE'S BLUE ROOM, as any of the Bulb Belters will tell you, is the spot to frequent between midnight and dawning, if you would rub shoulders with this personality or that one. Everybody who is anybody, and as someone probably said, "and what Broadwayite doesn't consider himself some sort of a somebody?" tears a herring there or uses the rendezvous to keep a tryst. And the proprietor, affectionately called David, by the steady patrons, is liked immensely because he has never been known to make a squawk about anything in his career.

However, the celebrated delicatessen and restaurant was visited Fridee night by George M. Cohan, marking his initial call, and one of us could not refrain from thinking: "There stands the only genuine celebrity in the place, a giant among an army of small fry—yet Cohan is the only one here who hasn't a sandwich named after him."

THE REVENGE DANDY

New York just roared an affectionate welcome to Preston Sturges, a Chicago man, who authored the town's leading non-musical smash hit, "Strictly Dishonorable." Critics and playgoers were unanimous in their opinion that the play is the most delightful and charming piece in many a season, and the ticket speculators have made a "buy" at the Avon, where it is playing, up to row "P," because that is as far back as the Avon rows go. They have also purchased the balcony pews, if that will impress you.

But what we started out to report was that Preston Sturges served Al Woods, the producer, as stage manager for a piece called "Franky and Johnny" which was recently Mae Wested in Chicago. Before Chicago condemned the play Sturges was fired, and instead of using his return trip money to come to New York he remained with his family out there and wrote a show.

That show was "Strictly Dishonorable," New York's current big smash, which might have been offered for production to Al H. Woods, who certainly could use a hit.

HOW TO TELL CROOKED DICE

HIS name cannot be listed with the story here for several reasons. Let it suffice to say that he is one of New York's better sportsmen, who knows how to lose, and he often drops big coin playing bridge at a dollar a point or crap, the horses and other swift games for stiff stakes.

Not long ago he applied for membership in one of the Westchester clubs where, to use our favorite phrase, the honest gaming places can be counted on the hands of Venus. At any rate, this club is so particular about its membership that the newcomer, who has a stock exchange seat, had to furnish several references from prominent persons before he was accepted.

The very first night, he entered the dice game in the club and, before he realized it, he had dropped $22,000. It so annoyed him that the next time the other fellow hurled the cubes he grabbed them. The shooter paled and tried to retrieve them, but in vain.

"WHAT'S the idea picking up those dice?" growled the other.

"If these dice are not phoney," said the suspicious sport, "then why did you jump like that?"

"You'll be expelled for such an insinuation!" thundered the others, "the very idea!"

"Well, I'm not saying they are crooked and I'm not saying they aren't, but I'm going to find out, believe you me!" And so declaring himself, he pocketed the cubes, paid the winner five thousand dollars in cash on account and wrote out I. O. U.'s for the balance to show his good faith.

Then he motored back to Broadway and visited professional gamblers who liked him because he was a good loser. "I don't mind losing big coin," he said, "but I have a hunch I've been trimmed by men who are supposed to be gentlemen and fellow members of my club. Are these dice crooked or not?"

And the demonstration that followed thrilled him for not only did he consider it worth $5,000 to find out how to tell loaded dice from the others, but his suspicions had been confirmed.

His gambler friends on Broadway placed a tumbler of water fore him and then dropped the dice into the aqua and they turned up 7's and 11's everytime.

"What makes them turn up 'naturals' all the time?" he asked.

"Good dice," was the reply, "are numbered with white paint, but the phoneys are loaded with white lead."

(Copyright, 1929, Daily Mirror, Inc.)

BARNEY GOOGLE AND SPARK PLUG — He Did the Best He Could — By DeBeck

POLLY AND HER PALS — A Cautious Actor — By Sterrett

THE NEBBS — The Dam Has Burst — By Carlson

ELLA CINDERS — Singing Fools — By Plumb and Conselman

UNSCRAMBLE THESE ANAGRAMBLES
DAILY ANAGRAM PUZZLES

TRY your hand at this fascinating game of Anagrambles—the game that is taking the town like the crossword puzzle craze took the whole nation for a ride through the dictionary.

The game is quite simple. Merely change the following words by the addition of the single letter indicated. Do not omit any letter of the original word. The letter may be inserted at the beginning of the word, anywhere within the word, or at the end. Thus, the word "pate," by the addition of the letter "l" becomes either "pleat" or "plate." The word "drag" may be changed to either "grade" or "raged" by the addition of the letter "e."

The original word must be changed in meaning by the commentary letter. To change "mine" by adding "d," to form "mined," would be incorrect. Rearrange the letters of your word to change its meaning, not its tense or number. Take a pencil now and write in your newly formed word in the spaces provided.

(1) PREENS ..... (1) .....
(Unscramble it with T)
(2) SHORE ..... (2) .....
(Unscramble it with S)
(3) SERVING ..... (3) .....
(Unscramble it with I)
(4) TREES ..... (4) .....
(Unscramble it with C)
(5) DRONE ..... (5) .....
(Unscramble it with Y)

ANSWERS IN TOMORROW'S Sun-Telegraph.
SATURDAY'S ANSWERS: 1, Ponder; 2, Rabies; 3, Recipe; 4, Saddle; 5, Salmon.

(Copyright, 1929, King Features Syndicate, Inc.)

Skull Fractured By Lump of Coal

GREENSBURG, Pa., Sept. 30.—(A.P.)—Robert Everly, 40, Collinsburg, suffered a fractured skull while walking along the P. & L. E. tracks. He was believed to have been hit by a piece of coal that fell from a passing train.

Richard Burfieng, 25, of Philadelphia, suffered lacerations of the scalp and hands and contusions when his sedan turned over on the Lincoln highway as he suddenly applied the brakes upon seeing railroad tracks ahead. The tracks were a spur to an old mine.

Nora McNair, 3, a daughter of Mr. and Mrs. James McNair, of Wegley, was probably fatally burned when her clothing ignited from a bonfire.

Church Concludes Three-Day Service

CONNELLSVILLE, Pa., Sept. 30.—A three-day celebration of the twenty-fifth anniversary of the founding of St. Emory's Church closed Sunday morning with a blessing by the Rt. Rev. Charles Boehm, papal prelate, of Cleveland, O., the first Hungarian priest in the United States. The morning mass was conducted by several visiting priests.

Waynesburg Band Gives Concert to Poor

WAYNESBURG, Pa., Sept. 30.—Inmates of the Greene County Poor Farm and Children's Home were entertained by a band concert which was given by the Waynesburg Citizens' Band. The concert was the eighth annual one.

A Thrilling Story Of Gang Life — LITTLE CAESAR — *By W. R. Burnett*

(Continued from Saturday.)

Rico Is Resentful After His Successful Escape From Chicago

CHAPTER XXXIII.

IT was dark when Rico reached the outskirts of Hammond. He drove into a field, took the license plates off and buried them, and got out of his jumpers. Then he took some clean waste from the tool box and wiped the grease from his face.

"What a cinch," he said.

Things had gone a lot better than he had expected them to. There hadn't been a hitch of any kind. A motor cop out in Blue Island had waved to him even. Rico laughed. You never know. When you're looking for things to go right they never do. When you're looking for trouble, why, things are O. K. Yeah, funny!

Rico walked to the car line. He was wearing a plain, dark suit and an Army shirt Arrigo had given him. He had shaved off his mustache and the hard, short bristles on his upper lip worried him. Rico felt very proud of his escape. It was a good idea to dress himself up like a garage mechanic and drive across town in broad daylight. Yeah, it was a good idea and if things broke right he'd write to one of the papers and tell them all about it. Only the postmark would give him away. Not so good. Well, anyway, he could tell Sansotta about it.

Rico got on a street car.

"Well, how's things?" he said to the conductor.

"All right," said the conductor; "getting cooler, ain't it? Reckon we'll have winter before we know it."

"Yeah," said Rico.

* * *

Rico went up the alley at the side of Sansotta's place and knocked at the back door. It was a long time before somebody came and took a look at him through the shutter. A voice with a marked Italian accent said:

"Who are you?"

"Where's Sansotta?" asked Rico.

"What do you care?"

"Listen, buddy," said Rico, "don't get all het up. I'm right. Go tell Sansotta that Cesare wants him."

In a few minutes the door opened and a hand motioned for Rico to come in. The hall was dark and Rico stumbled going up stairs. The lookout took hold of his arm.

"The boss's up in his room. I'll take you up. Where you from, buddy?"

"Youngstown," said Rico.

"Where's that?"

"Over east."

The lookout led Rico down a long, dark hallway and to a door at the end of it. Light showed over a transom. The lookout knocked three times and the door was opened. Rico went in.

"Well," said Sansotta, locking the door, "here you are?"

"Yeah," said Rico.

Sansotta was a small, bow-legged Italian with a dark scarred face. He had on a striped suit, brown and red, and a stiff collar the points of which were so high that his chin rested on them. there was a big diamond stud in his shirtfront.

"You must've got a break," said Sansotta.

Rico explained how he had got away.

"Pretty nifty," said Sansotta. "I got to hand it to you on that, Cesare."

"Yeah," said Rico, "it was a good idea."

Sansotta went over to a table, opened a drawer and took out a handbill which he gave to Rico. Rico smiled.

"Raised the ante, did they? Last I heard it was five grand."

Rico read the handbill over and over and stared at the Bertillon pictures.

"Them pictures don't look like me," he said.

Sansotta pursed his lips and scrutinized them.

"Not since you got the tickler off. No, you look thinner in them pictures. How long ago was they taken?"

"About seven years ago."

The handbill read.

Wanted for murder: Cesare Bandello, known as Rico. Age: 29. Height: 5 ft. 5 in. Weight: 125. Complexion: pale. Hair: black and wavy. Eyes: light gray or blue. His face is thin and he walks with one foot slightly turned in. Does not take up with strangers. Solitary type, morose and dangerous. Reward: $5,000, offered by City of Chicago for capture dead or alive.

"Well," said Sansotta, "where you headed for?"

* * *

"I'm gonna stick around here for a while," said Rico.

"Yeah?" said Sansotta; "pretty close to trouble, ain't it?"

"I don't know," said Rico, "they ain't got any idea which way I went. I got a big stake and I don't have to worry none."

"You sure went up fast over in the big burg," said Sansotta, looking at Rico with a sort of awe.

"Yeah," said Rico, "and the hell of it was, I was just getting started. Everything was on the up and up when one of the gang turned softie. Ain't that hell?"

Rico had been very much elated over his escape from Chicago, so elated in fact that he had forgotton all about his troubles; but, now that the excitement of the escape had passed, the thought of how much he had lost struck him full force. He felt resentful.

"Yeah," said Sansotta, "that's the way it goes. They picked up two of my men last night."

"That so?" said Rico, paying no attention.

Sansotta got up.

"Well, Cesare," he said, "I got business or I'd stick around and chin with you. Want to stay here with me till things blow over?"

"Yeah," said Rico.

* * *

Night after night Rico lay awake looking at the arc light outside his window. His mind was filled with resentment and he went over and over the incidents which had led to his fall. Now that it was too late, he saw the mistakes he had made. He should have plugged Gentleman Joe; that's all. When a guy begins to turn softie, why, there ain't no good in him. Yeah, he had been too easy. Another thing. He should have played Scabby up; that guy was in a position to do him all kinds of favors. But Scabby was a hard guy to get along with; he always thought somebody was trying to make a fool of him and he always had a chip on his shoulder.

Sometimes Rico would fall asleep for a little while, but his sleep was full of dreams and he would toss from side to side and wake up with a start. Then he would get up and smoke one cigaret after another and think about Montana and Little Arnie and the Big Boy. Often, in these short naps, he would see the Greek lying on his back in the alley, or the little Italian girl sweeping the hall, or Ma Magdalena helping him put the grease on his face. Then he would awake in confusion and stare at the unfamiliar arc light a long time before he could realize where he was.

In the daytime it wasn't so bad. He could play cards with Sansotta and some of his gang, or shoot craps on a pool table in the back room. Rico always played to win and while the game was in progress he forgot his troubles. But even this was but a partial aleviation. He was nobody. Just an unknown wop who seemed to have unlimited resources. Sansotta was the only one who knew who he was. He had taken his uncle's name, Luigi De Angelo, and around Sansotta's he was called Youngstown Louis, or usually plain Louis. No, he was nobody. When a card game got hot and one of the players thought he was getting gypped, a look from Rico did not quiet the tumult as it had done in Little Italy. A look from Rico meant nothing. He was cursed with the rest of them. Often the desire to show these two-bit wops who they were yelling at would make him writhe in his chair, and his hand would move toward his armpit, but he couldn't risk it. He had his neck to think about, and there was Sansotta, a good guy, doing what he could for him. Rico kept saying to himself, you are nobody, nobody, but it was galling.

Sometimes he would go to his room early and just sit in the dark and think. He would imagine himself in the Big Boy's wonderful apartment; he would see the big pictures of the old-time guys in their gold frames, the one-grand crockery, and the library full of books; or he would recall the night when Little Arnie's Detroit toughs tried to bump him off and how, when he came back to The Palmero, the people stood on the chairs and shouted: "Rico! Rico!" God, it was hard to take!

(To be Continued Tomorrow.)

(Copyright, 1929, King Features Syn., Inc.)

Squirrel Hill Club To Honor President

Invitations have been issued for the president's day program of the Squirrel Hill Community Club, to be held at the Morrowfield Hotel Friday, October 11. With the retiring of Mrs. J. Perry Phillips as president, the club enters upon the eleventh year of activity. Mrs. T. W. Ferris, Jr., is the new executive.

BRINGING UP FATHER

It Went "Out"

By McManus

TILLIE THE TOILER

Among the Missing

By Westover

THE BUNGLE FAMILY

Oh, Oh!

By Tuthill

COOK-COOS by Ted Cook

(Copyright, 1929)

OMIGOSH!
(News Item.)

NEW YORK. — Suing for $100,000 Mrs. Nile Vail charges Mrs. Mabel Tompkins with alienating her husband's affections while the couple attended Bible classes and religious services in various Westchester cities.

* * *

THE IDEAL BASKET

An airy and graceful catchall, or ideal basket like above, makes a nice gift to the business man. Ideals should not be cast aside, but be placed conveniently in the basket, to remain until needed. Can also be used for nuts, bolts and cigars.

* * *

Thought for today—

The shortest distance between two points is to ask at a filling station.

* * *

"Romance," says Genevieve, the kitchen cynic, "is a flower garden which either goes to seed or produces vegetables."

* * *

To arms! Let every patriot
Go forth and gladly slay
The guy who chirps, redundantly,
"It's hot enough today!"

* * *

This suggestion may not be worth anything—
But why not let Washington officials match pennies for social precedence?

* * *

Definition:

Musical saw—a useful instrument with which to decapitate musical-saw-players.

THE DOAKES FAMILY

This is Bonanza X. Doakes, progressive theater manager, who prints a note in the programme suggesting that bootleggers leave their names and seat numbers at the box office, so in case of emergency they may be called to make a delivery.

* * *

Milestones on the path to civilization—
(Lost and Found.)

BAG cont. trombone music, mute, etc. May 11. Rew, TH. 1313. TU. 5758.

* * *

"Prohibition," says the Rev. Mr. Wiley, "is composed of 40 per cent indigestion and 60 per cent indignation."

* * *

Ashes to ashes
And dust to dust,
If the bulls don't hurry
Then we'll all go bust.

* * *

Adam Scofflaw's Journal

This night I read aloud to my partridge in a most dramatick manner until she near swoon, and say never in her life hath she heard poetry made so realistick, as I did speak some passages with great fire, whilst other lines methinks I saye as tender as a babe, it pleasing me to thus cast a spell o'er women.

Official—Pittsburgh 111

(Continued from Page Thirty-one)

north 81° 32' 30" east 113.11 feet to a point being at the perpendicular distance of 57.0 feet west of the westerly line of Wheeler street and being on the prolongation of the dividing line between properties now or late of Rof Tolle Papa and Peter Pestino; thence along the said dividing line south 10° 57' 30" east 60.06 feet to a point; thence south 81° 32' 30" west 209.22 feet to an intersection with the dividing line between the properties now or late of McDonald and Durant previously mentioned; thence along the said dividing line south 79° 02' 30" west 43.98 feet to the place of beginning.

SECTION 2. The Department of Public Works is hereby authorized and directed to cause said Bennett street in the Thirteenth Ward of the City of Pittsburgh, from Oakwood street to a point 57.0 feet west of the westerly line of Wheeler street to be opened in conformity with the provisions of Section 1 of this ordinance.

SECTION 3. The costs, damages and expenses occasioned thereby and the benefits to pay the same shall be assessed against and collected from properties benefited thereby in accordance with the provisions of the Acts of Assembly of the Commonwealth of Pennsylvania relating thereto and regulating the same.

SECTION 4. That any Ordinance or part of Ordinance conflicting with the provisions of this Ordinance, be and the same is hereby repealed so far as the same affects this Ordinance.

Passed in Council September 12, 1929.
Approved September 21, 1929.
CHARLES H. KLINE, Mayor.
Recorded in O. B. Vol. 41, Page 632.

No. 598.

AN ORDINANCE—Opening Bennett street, in the Thirteenth Ward of the City of Pittsburgh, from a point 303.36 feet east of the second angle in the northerly line of Batavia street, east of Wheeler street, to a point 189.10 feet eastwardly, and providing that the costs, damages and expenses occasioned thereby be assessed against and collected from properties benefited thereby.

SECTION 1. Be it ordained and enacted by the City of Pittsburgh, in Council assembled, and it is hereby ordained and enacted by the authority of the same. That Bennett street in the Thirteenth Ward of the City of Pittsburgh, from a point 303.36 feet east of the second angle in the northerly line of Batavia street, to a point 189.10 feet eastwardly, and the same is hereby opened to a uniform width of 60.0 feet by taking for public use for highway purposes all the following described property, to-wit:

Beginning at a point on the northerly line of Batavia street, said point being distant south 76° 18' 30" east 303.36 feet from the second angle therein east of Wheeler street; thence extending north 8° 27' 30" west 60.0 feet to a point; thence north 81° 32' 30" east 189.10 feet to a point; thence south 8° 27' 30" east 60.0 feet to a point; thence south 81° 32' 30" west 189.10 feet to the place of beginning.

SECTION 2. The Department of Public Works is hereby authorized and directed to cause said Bennett street, in the Thirteenth Ward of the City of Pittsburgh, from a point 303.36 feet east of the second angle in the northerly line of Batavia street, east of Wheeler street, to a point 189.10 feet eastwardly to be opened in accordance with the provisions of Section 1 of this ordinance.

SECTION 3. The costs, damages and expenses occasioned thereby and the benefits to pay the same shall be assessed against and collected from properties benefited thereby in accordance with the provisions of the Acts of Assembly of the Commonwealth of Pennsylvania relating thereto and regulating the same.

SECTION 4. That any Ordinance or part of Ordinance conflicting with the provisions of this Ordinance, be and the same is hereby repealed so far as the same affects this Ordinance.

Passed in Council September 12, 1929.
Approved September 21, 1929.
CHARLES H. KLINE, Mayor.
Recorded in O. B. Vol. 41, Page 633.

No. 599.

AN ORDINANCE—Widening Bennett street, in the Thirteenth Ward of the City of Pittsburgh, at the in-

Official—Pittsburgh 111

providing that the costs, damages and expenses occasioned thereby be assessed against and collected from properties benefited thereby.

SECTION 1. Be it ordained and enacted by the City of Pittsburgh, in Council assembled, and it is hereby ordained and enacted by the authority of the same. That Bennett street in the Thirteenth Ward of the City of Pittsburgh at the intersection of Oakwood street be and the same is hereby widened to a variable width by taking for public use for highway purposes all the following described property, to-wit:

Beginning at the intersection of the westerly line of Oakwood street and the present northerly line of Bennett street; thence extending westwardly along the present northerly line of Bennett street 44.16 feet to the dividing line between properties now or late of Daniel Carlucci and Josephine, his wife and Ralph Weiss and Hyman Weiss; thence eastwardly and northwardly by the arc of a circle deflecting to the left with a radius of 26.02 feet and a central angle of 118° 59' 00" for a distance of 54.03 feet to a point of tangent on the westerly line of Oakwood street; thence southwardly along the westerly line of Oakwood street 44.16 feet to the place of beginning.

SECTION 2. The Department of Public Works is hereby authorized and directed to cause said Bennett street in the Thirteenth Ward of the City of Pittsburgh at the intersection with Oakwood street to be widened in conformity with the provisions of Section 1 of this Ordinance.

SECTION 3. The costs, damages and expenses occasioned thereby and the benefits to pay the same shall be assessed against and collected from properties benefited thereby in accordance with the provisions of the Acts of Assembly of the Commonwealth of Pennsylvania relating thereto and regulating the same.

SECTION 4. That any Ordinance or part of Ordinance, conflicting with the provisions of this Ordinance, be and the same is hereby repealed so far as the same affects this Ordinance.

Passed in Council, Sept. 12, 1929.
Approved, Sept. 21, 1929.
CHARLES H. KLINE, Mayor.
Recorded in O. B., Vol. 41, page 634.

No. 600.

AN ORDINANCE — Widening Conemaugh street in the Thirteenth Ward of the City of Pittsburgh, from a point 105.97 feet west of the first angle west of Tokio street to Tokio street, changing the name of a portion thereof to Bennett street and providing that the costs, damages and expenses occasioned thereby be assessed against and collected from properties benefited thereby.

SECTION 1. Be it ordained and enacted by the City of Pittsburgh, in Council assembled, and it is hereby ordained and enacted by the authority of the same. That Conemaugh street in the Thirteenth Ward of the City of Pittsburgh, from a point 105.97 feet west of the first angle west of Tokio street to Tokio street be and the same is hereby widened to a variable width by taking for public use for highway purposes all the property hereinafter designated and described as portions "A" and "B" respectively, to-wit:

PORTION "A"

Beginning on the present southerly line of Conemaugh street at a point distant north 76° 14' 00" west 105.97 feet along the said present southerly line of Conemaugh street from the first angle in the same west of Tokio street; thence extending south 76° 14' 00" east 105.97 feet along the present southerly line of Conemaugh street to the first angle in the same west of Tokio street; thence continuing along the same south 89° 48' 30" east 260.47 feet to a point; thence south 81° 32' 30" west 359.39 feet to a point; thence north 8° 27' 30" west 60.0 feet to a point; thence in an easterly and northerly direction by the arc of a circle deflecting to the left with a radius of 10.0 feet and a central angle 157° 46' 30" and a chord bearing north 2° 39' 15" east for an arc distance of 27.54 feet to a point of tangent on the present southerly line of Conemaugh street at the place of beginning.

PORTION "B"

Beginning at the intersection of

Official—Pittsburgh 111

and the present northerly line of Conemaugh street; thence along the present northerly line of Conemaugh street north 89° 48' 30" west 145.11 feet to a point; thence north 81° 32' 30" east 77.28 feet to a point of curve; thence in an easterly direction by the arc of a circle deflecting to the left with a radius of 37.13 feet and a central angle of 81° 20' 00" for a distance of 52.71 feet to a point of tangent on the westerly line of Tokio street; thence along the westerly line of Tokio street south 0° 12' 30" west 8 feet to an angle in the same; thence continuing along the same south 42° 33' 30" east 54.76 feet to the place of beginning.

SECTION 2. The name of that portion of Conemaugh street as widened by the provisions of Section 1 of this Ordinance, from a point 105.97 feet west of the first angle on the present southerly line of Conemaugh street west of Tokio street and from a point on the present northerly line of Conemaugh street 145.11 feet west of the westerly line of Tokio street to Tokio street shall be and the same is hereby changed to Bennett street.

SECTION 3. The Department of Public Works is hereby authorized and directed to cause said Conemaugh street in the Thirteenth Ward of the City of Pittsburgh, from a point 105.97 feet west of the first angle west of Tokio street to Tokio street to be widened in conformity with the provisions of Section 1 of this Ordinance.

SECTION 4. The costs, damages and expenses occasioned thereby and the benefits to pay the same shall be assessed against and collected from properties benefited thereby in accordance with the provisions of the Acts of Assembly of the Commonwealth of Pennsylvania relating thereto and regulating the same.

SECTION 5. That an Ordinance or part of Ordinance, conflicting with the provisions of this Ordinance, be and the same is hereby repealed, so far as the same affects this Ordinance.

Passed in Council, Sept. 12, 1929.
Approved, Sept. 21, 1929.
CHARLES H. KLINE, Mayor.
Recorded in O. B., Vol. 41, page 635.

No. 601.

AN ORDINANCE—Widening Exley way in the Thirteenth Ward of the City of Pittsburgh, from Tokio street to Dornbush street, changing the name thereof to Bennett street and providing that the costs, damages and expenses occasioned thereby be assessed against and collected from properties benefited thereby.

SECTION 1. Be it ordained and enacted by the City of Pittsburgh, in Council assembled, and it is hereby ordained and enacted by the authority of the same. That Exley way in the Thirteenth Ward of the City of Pittsburgh, from Tokio street to Dornbush street be and the same is hereby widened to a variable width by taking for public use for highway purposes all the following property, to-wit:

Beginning at the intersection of the present northerly line of Exley way and the easterly line of Tokio street; thence extending along the easterly line of Tokio street north 42° 33' 30" west 57.55 feet to a point; thence in an easterly direction by the arc of a circle deflecting to the left with a radius of 500.0 feet, a central angle of 19° 18' 30" and a chord bearing north 61° 05' 05" east for the arc distance of 168.50 feet to the dividing line between properties now or late of Frank McMasters and Manuelo Calabres; thence along the said dividing line north 13° 43' 00" west 33.95 feet to the southerly line of Frankstown avenue; thence along the southerly line of Frankstown avenue north 76° 17' 00" east 74.92 feet to an angle in the same; thence continuing along the same north 61° 40' 00" east 32.36 feet to the westerly line of Dornbush way; thence along the westerly line of Dornbush way south 42° 33' 30" east 105.72 feet to the present northerly line of Exley way; thence along the present northerly line of Exley way south 67° 43' 30" west 294.61 feet to the place of beginning.

SECTION 2. The name of that portion of Exley way as widened by the provisions of Section 1 of this Ordinance from Tokio street to Dornbush street shall be and the same is hereby changed to Bennett street.

SECTION 3. The Department of

Official—Pittsburgh 111

Public Works is hereby authorized and directed to cause said Exley way in the Thirteenth Ward of the City of Pittsburgh, from Tokio street to Dornbush street to be widened in conformity with the provisions of Section 1 of this Ordinance.

SECTION 4. The costs, damages and expenses occasioned thereby and the benefits to pay the same shall be assessed against and collected from properties benefited thereby in accordance with the provisions of the Acts of Assembly of the Commonwealth of Pennsylvania relating thereto and regulating the same.

SECTION 5. That any Ordinance or part of Ordinance, conflicting with the provisions of this Ordinance, be and the same is hereby repealed, so far as the same affects this Ordinance.

Passed in Council Sept. 12, 1929.
Approved Sept. 21, 1929.
CHARLES H. KLINE, Mayor.
Recorded in O. B., Vol. 41, page 636.

No. 602

AN ORDINANCE—Re-establishing the grade of Campania avenue, from a point distant 151.84 feet south of the southerly 8.0 foot curb line of Lincoln avenue to Gopher street.

SECTION 1. Be it ordained and enacted by the City of Pittsburgh, in Council assembled, and it is hereby ordained and enacted by the authority of the same. That the grade of the west curb line of Campania avenue, from a point distant 151.84 feet south of the southerly 8.0 foot curb line of Lincoln avenue to Gopher street be and the same is hereby re-established as follows, to-wit:

Beginning on the west curb line of Campania avenue at a point distant 151.84 feet south of the southerly 8.0 foot curb line of Lincoln avenue at an elevation of 416.57 feet; thence by a concave parabolic curve for the distance of 71.80 feet to a point of tangent at an elevation of 420.13 feet; thence rising at the rate of 9% for the distance of 94.29 feet to a point of curve at an elevation of 428.61 feet; thence by a convex parabolic curve for the distance of 21.30 feet to a point of tangent at an elevation of 430.21 feet; thence rising at the rate of 6.04% for the distance of 319.47 feet to a point on the northerly line of Broadhead street produced at an elevation of 449.50 feet; thence rising at the rate of 5% for the distance of 33.00 feet to a point of curve on the southerly curb line of Broadhead street at an elevation of 451.15 feet; thence by a concave parabolic curve for the distance of 19.16 feet parabolic to a point of tangent at an elevation of 452.40 feet; thence rising at the rate of 8% for the distance of 119.50 feet to a point of curve at an elevation of 461.96 feet; thence by a concave parabolic curve for the distance of 40.0 feet to a point of tangent at an elevation of 466.09 feet; thece rising at the rate of 12.65% for the distance of 86.81 feet to a point of curve at an elevation of 477.07 feet; thence by a convex parabolic curve for the distance of 20.0 feet to a point of tangent at an elevation of 478.83 feet; thence rising at the rate of 5% for the distance of 10.56 feet to the northerly curb line of Gopher street at an elevation of 479.36 feet.

SECTION 2. That any Ordinance or part of Ordinance, conflicting with the provisions of this Ordinance, be and the same is hereby repealed, so far as the same affects this Ordinance.

Passed in Council September 12, 1929.
Approved September 21, 1929.
CHARLES H. KLINE, Mayor
Recorded in O. B., Vol. 41, Page 638.

No. 603.

AN ORDINANCE — Authroizing the Mayor and the Director of the Department of Public Works to advertise for proposals and to award a contract or contracts for the construction of a Relief Sewer on Waterford street (private street), from the existing sewer crossing Waterford street (private street), at a point about 230 feet west of North Aiken avenue; thence southwardly and eastwardly along Waterford street (private street), to the existing 24" T. C. Pipe Sewer on North Aiken avenue, near Waterford street, (private street), and authorizing the setting aside the sum of Five Thousand ($5,000.00) Dollars, from Code Account 1548-E, Repair Schedule, Division of Sewers, Bureau of Engineering, for the payment of the cost thereof and further

Official—Pittsburgh 111

authorizing and providing for the letting of a contract therefor.

SECTION 1. Be it ordained and enacted by the City of Pittsburgh, in Council assembled, and it is hereby ordained and enacted by the authority of the same. That the Mayor and the Director of the Department of Public Works shall be and they are hereby authorized and directed to advertise for proposals and to award a contract or contracts to the lowest responsible bidder or bidders for the construction of a Relief Sewer on Waterford street (private street), from the existing sewer crossing Waterford street (private street), at a point about 230 feet west of North Aiken avenue; thence southwardly and eastwardly along Waterford street (private street), to the existing 24" T. C. Pipe Sewer on North Aiken avenue, near Waterford street, (private street). Said Relief Sewer to be 30" in diameter and to be constructed in accordance with Plan Acc. No. D-2963, on file in the Bureau of Engineering, Department of Public Works. The said contract or contracts to be awarded for a sum not to exceed Five Thousand ($5,000.00) Dollars, and the Mayor and the Director of the Department of Public Works are hereby authorized and directed to enter into a contract or contracts with the successful bidder or bidders for the performance of the work in accordance with the laws and Ordinances governing said City.

SECTION 2. That for the payment of the cost thereof, the sum of Five Thousand ($5,000.00) Dollars, or so much thereof as may be necessary, is hereby set apart and appropriated from Code Account 1548-E, Repair Schedule, Division of Sewers, Bureau of Engineering, and the Mayor and the Controller are hereby authorized and directed respectively to issue and countersign warrants drawn on said fund in payment of the cost of said work.

SECTION 3. That any Ordinance or part of Ordinance, conflicting with the provisions of this Ordinance, be and the same is hersby repealed, so far as the same affects this Ordinance.

Passed in Council Sept. 12, 1929.
Approved, Sept. 21, 1929.
CHARLES H. KLINE, Mayor.
Recorded in O B., Vol. 41, Page 639.

No. 604.

AN ORDINANCE—Authorizing and directing the grading, paving and curbing of Barr avenue, from Milnor street to Crotzer avenue, letting a contract therefor and providing that the costs, damages and expenses of the same be assessed against and collected from property specially benefited thereby.

SECTION 1. Be it ordained and enacted by the City of Pittsburgh, in Council assembled, and it is hereby ordained and enacted by the authority of the same. That Barr avenue, from Milnor street to Crotzer avenue, be graded, paved and curbed.

SECTION 2. The Mayor and the Director of the Department of Public Works are hereby authorized and directed to advertise, in accordance with the Acts of Assembly of the Commonwealth of Pennsylvania, and the Ordinances of the said City of Pittsburgh relating thereto and regulating the same, for proposals for the grading, paving and curbing of said street between said points; the contract or contracts therefor to be let in the manner directed by the said Acts of Assembly and Ordinances; and the contract price or contract prices, if let in separate contracts, not to exceed the total sum of Eighteen Thousand Seven Hundred ($18,700.00) Dollars, which is the estimate of the whole costs as furnished by the Department of Public Works.

SECTION 3. The costs, damages and expenses of the same shall be assessed against and collected from properties specially benefited thereby, in accordance with the provisions of the Acts of Assembly of the Commonwealth of Pennsylvania relating thereto and regulating the same, and the City's share of said work to be chargeable to and payable from Code Account 293 People's Bond Issue 1928.

SECTION 4. That any ordinance or part of Ordinance, conflicting with the provisions of this Ordinance, be and the same is hereby repealed, so far as the same affects this Ordinance.

Passed in Council Sept. 12, 1929.
Approved September 21, 1929.
CHARLES H. KLINE, Mayor.
Recorded in O. B., Vol. 41, Page 640.

No. 605.

AN ORDINANCE — Authorizing and directing the grading, paving and curbing of Twenty-eighth street, from Railroad street to a point 450

Official—Pittsburgh 111

feet northwardly, letting a contract therefor, and providing that the costs, damages and expenses of the same be assessed against and collected from property specially benefited thereby.

SECTION 1. Be it ordained and enacted by the City of Pittsburgh, in Council assembled, and it is hereby ordained and enacted by the authority of the same. That Twenty-eighth street, from Railroad street to a point 450 feet northwardly, be graded, paved and curbed.

SECTION 2. The Mayor and the Director of the Department of Public Works are hereby authorized and directed to advertise, in accordance with the Acts of Assembly of the Commonwealth of Pennsylvania, and the Ordinances of the said City of Pittsburgh relating thereto and regulating the same, for proposals for the grading, paving and curbing of said street between said points; the contract or contracts therefor to be let in the manner directed by the said Acts of Assembly and Ordinances; and the contract price or contract prices, if let in separate contracts, not to exceed the total sum of Nineteen Thousand ($19,000.00) Dollars, which is the estimate of the whole cost as furnished by the Department of Public Works.

SECTION 3. The costs, damages and expenses of the same shall be assessed against and collected from properties specially benefited thereby, in accordance with the provisions of the Acts of Assembly of the Commonwealth of Pennsylvania relating thereto and regulating the same, and the City's share of said work to be chargeable to any payable from Bond Fund No. 293, Street Bonds, 1928.

SECTION 4. That any Ordinance or part of Ordinance, conflicting with the provisions of this Ordinance, be and the same is hereby repealed, so far as the same affects this Ordinance.

Passed in Council September 12, 1929.
Approved September 21, 1929.
CHARLES H. KLINE, Mayor.
Recorded in O. B. Vol. 41, Page 641.

No. 606.

AN ORDINANCE—Supplementing an Ordinance entitled, "An Ordinance regulating and restricting the location of trades and industries and the location of buildings designed for specified uses and regulating and limiting the height and bulk of buildings hereafter erected or altered, and regulating and determining the area of yards, courts and other open spaces in connection with buildings hereafter erected or altered, and establishing the boundaries of districts for the said purposes; conferring certain powers upon the Superintendent of the Bureau of Building Inspection; providing for a Board of Appeals; and imposing penalties," approved August 9, 1923, by extending the Zone Map, so as to include that portion of the Thirty-first Ward, formerly Hays Borough, as shown on the attached map.

SECTION 1. Be it ordained and enacted by the City of Pittsburgh, in Council assembled, and it is hereby ordained and enacted by the authority of the same. That the Ordinance entitled, "An Ordinance regulating and restricting the location of trades and industries and the location of buildings designed for specified uses and regulating and limiting the height and bulk of buildings hereafter erected or altered, and regulating and determining the area of yards, courts and other open spaces in connection with buildings hereafter erected or altered, and establishing the boundaries of districts for the said purposes; conferring certain powers upon the Superintendent of the Bureau of Building Inspection; providing for a Board of Appeals; and imposing penalties," approved August 9, 1923, be supplemented by adding to the Zone Map that portion of the Thirty-first Ward, formerly Hays Borough, as shown by the map attached hereto and made part hereof.

SECTION 2. That any Ordinance or part of Ordinance, conflicting with the provisions of this Ordinance, be and the same is hereby repealed, so far as the same affects this Ordinance.

Passed in Council September 12, 1929.
Approved September 21, 1929.
CHARLES H. KLINE, Mayor.
Recorded in O. B. Vol. 41, Page 641.

Today's Crossword Puzzle

By Eugene Sheffer

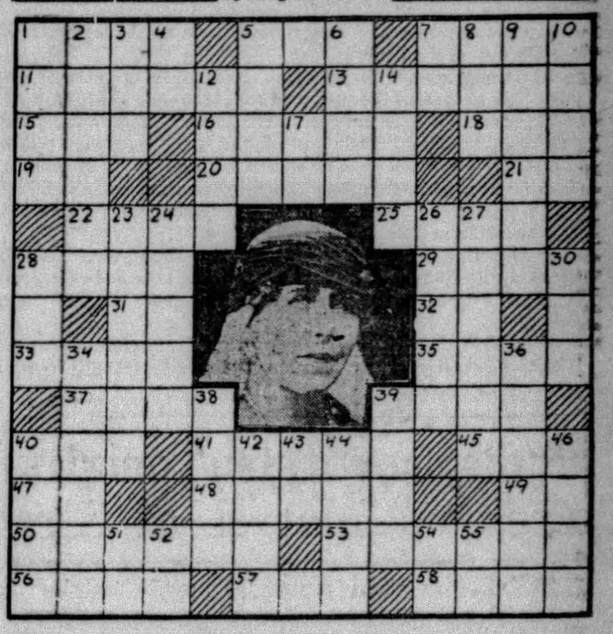

In 1927 America was honored by the visit of the queen whose name is concealed beneath her photograph in 41 Horizontal.

HORIZONTAL

1—Distort.
5—Untanned skin of a calf.
7—Adore.
11—In Tennyson's "Idyls of the King" who is called the "Lily Maid of Astolat?"
13—What Egyptian god is the husband of Isis?
15—Reposed.
16—Edible bulb of the lily family.
18—Serpent which crushes prey.
19—Symbol for terbium.
20—Seaport city of Japan.
21—Symbol for lutecium.
22—What czar of Russia was called "The Terrible?"
25—Contest for recreation.
28—Glance over rapidly.
29—Marry.
31—Royal Navy (abbr.).
32—Arabia (abbr.).
33—What fortified city in Italy was the scene of a daring raid on the Austrian fleet by Italian destroyers November 1, 1916?
35—Definite portion of duration.
37—Network.
39—What is the first name of the heroine of Eugene O'Neill's play, "Strange Interlude?"
40—Touch lightly.
41—What European queen visited America in 1927?
45—Finish.
47—Near.
48—Turkish imperial decree.
49—Symbol for tellurium.
50—Spin.
53—Fit to eat.
56—Who is the Greek god of love?
57—Beast of burden.
58—Place in layers.

VERTICAL

1—What American painter in London was the second president of the Royal Academy?
2—What king of the Visigoths sacked Rome?
3—Rodent.
4—Jumbled type.
5—After what celebrated American jurist is the Columbia Law School named?
6—Indigent.
7—Chinese weight.
8—Encircle.
9—Purplish color.
10—Who sold his birthright to his brother Jacob for a mess of pottage?
12—Midday.
14—Cozy.
17—What State (abbr.) is nicknamed "Hawkeye?"
23—Formerly, a page.
24—First year's revenue of bishops.
26—What family of violin-makers flourished in Cremona, Italy, during the seventeenth century?
27—Pertaining to the sea.
28—Make weak.
30—Organ of sight.
34—Public speaker.
36—Cloak.
38—Give forth.
39—Necessitate.
40—Peel.
42—Any open surface.
43—Who is the Egyptian sun god?
44—Fifteenth of March.
46—Ruminant having antlers.
51—Towards.
52—Like.
54—Neuter pronoun.
55—Prefix: doubly.

Herewith is the solution to Saturday's puzzle.

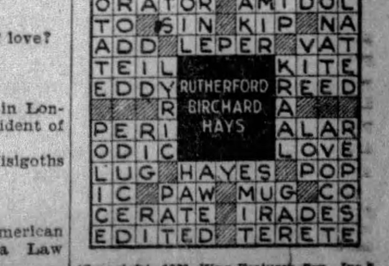

(Copyright, 1929, King Features Syn., Inc.)

WHY PITTSBURGH IS GREAT
It Leads the World in Cork Manufacturing

Pittsburgh Sun-Telegraph

BE A PITTSBURGH BOOSTER
To Your Friends in Other Cities

MONDAY, SEPTEMBER 30, 1929

Established 1927, by Pitt Publishing Co., Pittsburgh, Pa. President, William Randolph Hearst; Vice-President and Publisher, E. M. Bitner; Secretary-Treasurer, A. W. Clark; Associate Editor, C. W. Danziger; Managing Editor, Royal Daniel, Jr.; Business Manager, J. A. Grant. Entered as second class matter at the postoffice at Pittsburgh, Pa.

National advertising representatives Paul Block, Inc., 247 Park avenue, New York; Palmolive Bldg., Chicago; General Motors Bldg., Detroit; Little Bldg., Boston; Guarantee Trust Bldg., Philadelphia; 318 Chancery Bldg., San Francisco.

The Associated Press is exclusively entitled to the use for re-publication of all news credited to it or not otherwise credited in this paper and also the local news published herein. All rights of re-publication of special dispatches herein are also reserved.

Shearer Inquiry Absurd, Veils Real Lobby Evil

The Senate's investigation of little Mr. Shearer for alleged interference with the purposes of the Geneva disarmament conference has been ridiculous from the start.

The President's denunciation of this insignificant person was equally absurd and the whole situation has smacked of triviality and insincerity.

Why should the Senate go to Geneva and hunt for lobbyists when Washington is full of them and they swarm in the corridors of the capitol, in the anterooms of the Senate, and even in the committee rooms, where they sit as advisers of the senatorial committees in the interests of the big industries and financial institutions which these lobbyists represent?

These statements are not surmise. They are proven facts. In fact they are confessed facts.

So if the Senate is sincere and the President is sincere and genuinely anxious to investigate the evil of lobbying and lobbyists which are corrupting the very core of our government at Washington, let the President and the Senate come back from Geneva and turn their attention to the corridors and the committee rooms of the capitol, and even the antechambers of the White House here at home.

Mr. Shearer is not important in himself, or in the utmost of his personal influence, but he will be important to Congress and the country if the investigation of his feeble activities shall lead to a genuine and honest investigation of the mass of lobbyists that swarm in Washington through the hall of Congress and in every government department like maggots in a rotten cheese.

Mr. Shearer himself is unimportant and the investigation of him, ridiculous at all times, became contemptible when the Senate committee allowed an irresponsible newspaper reporter to get on the stand and attack the honor of the admirals of our navy.

These admirals did nothing more and nothing less than their duty in trying to prevent our diplomats from being hoodwinked by shrewder and abler European diplomatists, and in trying to prevent our navy from again being sacrificed and our ships destroyed as they had been at the conference at Washington which Secretary Hughes and Senator Borah engineered in 1922.

Must our admirals be traitors to their country in order to satisfy the spineless pacifists in the Senate? Must they agree to every program, which shrewd, foreign statesmen are endeavoring to impose upon this country, which they fear and hate?

Must our admirals sacrifice the interest of their own navy and the welfare of our own people which that navy protects?

The Senate investigating committee has been a laughing stock up to date. It will be something worse than that if it does not give some evidence of intelligence and patriotism, some indication of sincerity of purpose and loyalty to the public.

Let the committee be empowered to do something worthy of the dignity of the Senate.

Let Congress give convincing evidence of a genuine determination to investigate and eradicate lobbyists and lobbying.

The people of this country are becoming impatient of the government at Washington and of the party in power which controls the government and which harbors so many cranks and so many frauds, so many spineless pacifists and brainless prohibitionists. So many Quakers and Shakers and fakirs and tactless trouble-makers.

Unless Congress acts vigorously to show some sound sense sincerity in the public interest the people should elect and will elect a progressive Democratic Congress at the next election.

It is time that in our representative form of government we had a government at Washington which actually represented the citizenship.

Radio Show, Open Tonight, Presents Marvel of Age

The old-timer who pioneered with radio reception by building his own crystal set will have great time at the radio show which opens in Duquesne Garden tonight and continues for the remainder of the week. In place of the few spools of wire and small assortments of gadgets and doohickies that confronted him on a store counter when he first became interested in the radio he will see upwards of a million dollars worth of equipment representing development that has taken place since he monkeyed with a "catwhisker" and listened to the result through headphones.

Of course the visitors to this big show will include thousands and thousands of persons who never built a radio set of any kind, who will talk just as knowingly about the modern receiver as the old-timer, who long ago gave up building his own and now possesses the latest factory-built receiver, the marvel that needs no attention and which brings all of the great artists of the entertainment world into the home, to say nothing of informative bits like how to care for a dog, the price of cattle and the exact time o' day.

Nothing in the world, we believe, has advanced and improved so rapidly as radio. Its progress from the crude crystal and one-tube sets to the magnificent cabinet receivers powered so only connection with an electric line is necessary for reception, and housing the latest wonders in the arrangements of the "innards" to insure purity and naturalness of tone and the elimination of undesirable noise, is an amazing thing.

Every radio show has a topic for discussion—something new for those who watch the trend in invention—new devices, new circuits. Hence, the novice who may be seeking an idea as to what type of radio to install in his home may find such points as "screen grid," "neutrodyne," "heterodyne" a bit baffling. But we are sure that he will decide on some kind of a set and when the next show comes around he will be a "bug" ready to chat expertly on all things that make for superiority in radio.

Pittsburgh, judging by advance accounts, is to have a great radio show and it is proper that it should, being the birthplace of modern radio development. "The pioneer broadcasting station of the world" is no empty claim. It was here that Westinghouse interests began the experiments of wireless voice transmission that has resulted in a vast industry developed to supply homes with the greatest and, at the same time, the cheapest mode of entertainment in the home that inventive genius has ever given us.

There are few homes that do not have a radio. Those that lack one would have it quickly were any member of the family to attend the radio show.

THE TWO ORPHANS

Drawn by Nelson Harding

The nation's all-year Christmas tree,
Ablaze with dollar signs they see,
But Uncle Sammy's kith and kin
Are on the outside looking in.

Out in the cold each fighter stands,
Pathetic bundles in their hands.
To us they seem neglected, poor,
But see that sign beside the door? —N. H.

Bible Passages

Beware of False Teachers

(II Peter 2: 1-12)

BUT there were false prophets also among the people, even as there shall be false teachers among you, who privly shall bring in damnable heresies, even denying the Lord that brought them, and bring upon themselves swift destruction.

And many shall follow their pernicious ways; by reason of whom the way of truth shall be evil spoken of.

And through covetousness shall they with feigned words make merchandise of you: whose judgment now of a long time lingereth not, and their damnation slumbereth not.

For if God spared not the angels that sinned, but cast them down to hell, and delivered them into chains of darkness, to be reserved unto judgment;

And spared not the old world, but saved Noah the eighth person, a preacher of righteousness, bringing in the flood upon the world of the ungodly;

And turning the cities of Sodom and Gomorrha into ashes condemned them with an overthrow, making them an ensample unto those that after should live ungodly;

And delivered just Lot, vexed with the filthy conversation of the wicked:

(For that righteous man dwelling among them, in seeing and hearing, vexed his righteous soul from day to day with their unlawful deeds;)

The Lord knoweth how to deliver the godly out of temptations, and to reserve the unjust unto the day of judgment to be punished.

But chiefly them that walk after the flesh in the lust of uncleanness, and despise government. Presumptuous are they, selfwilled, they are not afraid to speak evil of dignities.

Whereas angels, which are greater in power and might, bring not railing accusation against them before the Lord.

But these as natural brute beasts, made to be taken and destroyed, speak evil of the things that they understood not; and shall utterly perish in their own corruption.

The Rhyming Optimist

By ALINE MICHAELIS.

Stained Glass

THE sunlight's slanting splendor
is, I know,
Enough o. beauty for the greedy eye.
All things are blest that gain its golden glow;
All things are soothed whereon its fingers lie.
Yet man has fashioned rainbow-tinted glass.
To add a lustre to the hue of day,
As through its panes the mellow sunbeams pass
It glorifies anew each amber ray.
Light was but light, but now the glass has made
Bright arabesques along the marble floor,
Until our path is paved with ruby, jade,
Turquoise and topaz in a sultan's store.
The sunlight's gold was good, but now its rays,
Transmuted, turn to emerald, chrysoprase.

THE THREE R CURE

By Herbert Kaufman

THE soreheads and short-tailed foxes who would destroy present economic systems and replace stable methods with harebrained experiment, are simply bent upon establishing equality by REVERSE process.

They do not esteem themselves competent to RISE, consequently they aim to RAZE peak possibilities to more CONVENIENT levels.

It's much easier to disrupt than to create—and it takes less effort to be an ant-hill than a mountain.

Bolshevism, and kindred heresies, promise social standardization through the simple expedient of eliminating competition and comparison—by the wiping out of pace-makers and the removal of shoulder-straps from captaining minds.

ABILITY'S award and inefficiency's wage are to be the same. And devil take the FOREMOST.

Manifestly, such pinchbeck can only be successfully hawked to the gullible and the uninformed. Creeds of THAT sort may hardly expect footing where men daily witness fulfilled contracts between ambition and opportunity, within the shadow of immigrant-owned skyscrapers.

We can best offset the spread of despairing doctrines by stimulating enterprise and by summoning history to testify how generously progress has kept covenant with zeal and vision.

We must oppose disordered thought with wider-spread knowledge — democracy must either banish ignorance or become poisoned by its fallacies.

It is our duty to interpret America to both non-English speaking aliens and native illiterates through COMPULSORY education—with extension schools and factory classrooms.

EXPEDIENCY and the balance sheet alike urge it. Ignorance neither pays communities nor dividends.

And neither the chances omnipresent throughout the United States nor the spirit of humanity, which is the very essence of the Constitution, may be rendered intelligible to unlettered backwoodsmen or foreign-born masses, until they are required to talk, READ and WRITE the language which law, legislation, Presidential messages and the newspapers speak.

The extent to which industry is dependent upon print-blind labor not only retards production and confuses administration, but constantly piles up a junk-heap of maimed workers and damaged machines, at a cost incalculably greater than the ANTIDOTE'S.

FUTURE security compels attention to present concentrations of unread and unassimilated folk. They live in America, but America does not YET live in them.

Illiteracy is a pick-and-shovel estate—a life sentence to inferiority and menial tasks.

The man who knows nothing of the past will find little in the future.

The less he has gleaned from human experience, the more he may be expected to DUPLICATE its signal errors.

No argument appears too ridiculous—no sophistry seems far-fetched to a person without the developed sense, the background and the record to confute it.

Not until we provide means to acquaint citizens and POTENTIAL citizens with the truths about the land from which they sprang and to which they have come, shall its FAIR INTENTS be revealed to them—not until they can read, may we RIGHT their bewildered notions and empower them to inherit FULL estates of privilege and betterment.

(Copyright, 1929, by Daily Mirror, Inc., and Herbert Kaufman.)

LISTEN, WORLD!

By Elsie Robinson

THERE is a moving article by Caroline Singer in a recent issue of Asia. It is called "MADAME HAS COURAGE" and it is about a little French wife who lives in the jungle of the African Ivory Coast.

"She is a drawing-room lady," says Caroline Singer, "a blonde, porcelain lady in white slippers and rose-colored frock, and for seven years, isolated in the wilderness, she has "waged a silent, stubborn battle against the tropics lest she should be reduced to an incurable indifference."

Life is horrible in that jungle clearing. There is heat and drought and pestilence and an odor of rottenness that slits through to the very soul. Madame has no companionship, outside her husband, save that of dark bodies and darker minds. There are no social standards to quicken her, no hosts of admiring friends to keep her in line. Other white women, under those conditions, go native. But this woman stubbornly clings to remembered ideals. She is frail, but she fights with fiercer weapons than those of the flesh. She fights with her own dainty grooming, with orderly habits. Her monotonous meals of canned foods are still served in courses on fine linen. And still she dresses as though for the boulevard—even while she cages her hens against snakes! FOR THESE HABITS ARE THE SYMBOL OF CIVILIZATION. THEY ARE THE CODE OF HER KIND AND, IN THE MIDST OF SAVAGERY, SHE KEEPS THE FAITH!

I thought, as I read about her, of that hoop skirt they found a while ago under the rocks of Emigrant Gap. Chances are you've never seen Emigrant Gap—if you do you'll never forget it. It is a pass through the Sierra Nevada. The pioneers came that way in the 50's seeking California. The rest of the way had been bad enough. Deserts and Indians, snow and blistering sun, sickness, starvation. But when they reached Emigrant Gap everything else paled in comparison. Sheer in front of them dropped the cliff and down that cliff they had to go—there was no other way.

They lowered oxen and carts down by ropes—they went down in rope slings themselves. Beset by storm and starvation, they camped on the rocky plateau below. Horror stalked through the camp. Before relief came they faced cannibalism—they HAD cannibalism. Of their party one old woman still lives. There are things of which she will never speak. But, at the mention of them, something stirs, shuddering, in the depths of her fading eyes.

That is the story of Emigrant Gap. And, though they could not foresee the details, those women knew that they must face just such horrors before they ever set forth. Tales had come back—terrible tales. Yet laughing girls and gentle women left sheltered homes to take the trail beside the men they loved. They, too, "had courage." And, like that little French woman, they fought the terror with weapons stronger than the flesh. With seeds from mother's garden and cuttings from Aunt Lizzie's hedge—with treasured recipes and crochet patterns—with bright folds of silk and foolish bows.

A while ago a trapper uncovered a bit of that amazing armament by which the West was won. He found a hoop skirt under a pile of stones. It was a tiny affair, made for some supple, size 19 waist—made to encase eager, soft young limbs. The wilderness could not daunt her, that girl who teetered in that billowy hoop. She faced and fought it all—with her gallant daintiness. She might have to die—she might have to endure worse than death—but whatever came, SHE WOULD DIE A LADY!

Like Madame, she kept the faith.

(Copyright, 1929, King Features Syn., Inc.)

NEW YORK DAY BY DAY

By O. O. McIntyre

NEW YORK, Sept. 30.—Diary of a modern Pepys: Lay late reading a letter from a relative drifting lazily along the Ohio on Tom Greene's packet and overwhelmed by a nostalgia to see the small town levees and hear the crooning roustabouts and the raw billingsgate of steamboat mates.

And talked with my wife about floating from Pittsburgh to Cairo next spring and both enthusiastic, which is all that will come of it. Most travel joys anyway are anticipation. So for a drive and to the district attorney's office to deposit a document in the archives.

In the evening to a sea food dinner at Tappen's, but so much clatter we ate hurriedly and left to call on the Bruce Bartons, the happiest couple I know. Then home listening to the radio, and had a sudden start to hear my name. To bed.

* * *

Ring Lardner was at Atlantic City recently to see the opening of his play. A local newspaper in reviewing it said: "The first act was magnificent. The second act was rotten. The third was worse." Lardner read the notice and went out for a stroll on the boardwalk. A New York friend meeting him inquired what he was doing there.

"Oh," was the reply, "I'm just down here with an act."

* * *

A wild and wooly touch has come to cafe names. "The Wild Boar" was recently opened, and another is to be called "The Maverick." The name maverick is almost foreign to Easterners, being a colloquialism of the Southwest. Originally applied to unbranded cattle, it is now used along the border to term any independent person or organization not branded with outside ties.

* * *

A Texan over the telephone tells me the word comes from a family name. Sam Maverick was a cattle raiser, but not much interested in his stock, so it roamed without brands. Hence a maverick became an unbranded steer.

* * *

The Bowery in beer blowzy days ran the gamut of picturesque cafe naming. Among the little hole-in-the-wall and cellar places I recall there are: "The Greasy Vest," "The Hot Skillet," "The Soup Tub," "The Ringle Dangle," "Ike's Swillery," "Mag's Dirty Spoon" and "The Pig Stye."

* * *

Perhaps the best known restaurant name was Delmonico's, and for excellent reasons. In palmy days it stood apart. The best people went to Dear Old Del's and the noisy herd got the cold eye. During final years on Fifth avenue its clientele changed and the place became largely a hallowed name. An effort is now being made to restore the pristine splendor with a Hotel Delmonico along an exclusive strip of Park avenue.

* * *

It was in the hey dey of Del's I first saw chickens and mushrooms under glass under the auspices of that noble Epicurean, Meredith Nicholson. It was he, too, who introduced me to my first artichoke—coloring up and coughing off key when I attempted to cut it up with a knife and fork. He laughs about it now, the big stiff. One of the old Delmonico's specialties was the pressed duck like those numbered and blood-dripping culinary atrocities at the Tour d'Argent in Paris.

* * *

There was also at Del's—go ahead, I'll sniffle with you—a dessert of frozen double cream in heart shape which bobbed in a sauce of fresh fruits and was garnished with silver spun sugar. It was in those days of 15-cent cocktails listed at 75 cents a copy.

* * *

London Sketch: "Anybody is able to write a newspaper column in America. In fact several nobodies are doing it right now."

A dirty dig. But well dug withall!

(Copyright, 1929, by McNaught Syn., Inc.)

All-American Toreador

By Arthur "Bugs" Baer

SHALL America's only toreador wäddle down in history, unrapped, unhonored and unstung?

Echo answers, whozus? The free and equal citizen who made the Spanish grade is Sid Franklin, late of Brooklyn and everywhere.

"Bugs" Baer

Brooklyn, the town of romance and street car transfers. He is a member of the all-American toreador, a one-man team.

He has hamburgered the Andalusian snorter in Seville, Madrid, Granada and points worse.

We hear that Franklin is leading the toreador league in pop flies, sliding and base running.

A toreador is a man who stabs a bull because he ain't smart enough to throw it.

Senor Sid, as he is known to his Oriental servants, is a big commuter in Europe. He learned his trade spearing frankfurters at Coney Island during the mustard season.

This sport so captivated his morose imagination that he decided there was a future in it if you could get the incorporation papers.

Senor Sid says that no especial bravery is essential in barbecuing a bull.

Ordinary subway manners will do.

Don Franklin steps out into the sanded arena, attired in a patriotic bathrobe, a Chicago business suit and a hat with pom-poms on it.

He carries a sword in his right mitt. Over his left elbow is a Spanish shawl that would look just as well on a piano.

Then they turn the bull loose. It's no place for a vegetarian.

The bull looks at Don Sid and Senor Franklin refuses the introduction. He then pokes his fingers in the bull's eye, tweaks his ears and steps on his toes.

All of which is perfectly ethical in a Flatbush subway express. The bull makes a rush for the turnstiles under the impression that he can do better on a local.

That's when Senor Sid stabs the bull. While the spectators howl disgust at the toreador, Senor Franklin doffs his pom-poms and says:

"Ladies and gentlemen, that bull has no table manners. He rolled off my knife."

If the bull kills Senor Franklin, then it's the dog's turn to bite Horace Greeley.

(Copyright, 1929.)

OH, THESE WOMEN

By Leola Allard

A LADY arises to remark, that "envy, hate and malice would disappear if people never talked unnecessarily. That disputes would be reduced to the vanishing point." It is invariably women who complain when people don't talk "enough."

I once heard a very brilliant man say that he was out of place in a certain group, because he couldn't "wisecrack." That's what everyone in the company did and he couldn't do it, so he felt lost. Yet some of the world's great wits were quiet folks who didn't talk often. When they did they said something.

Any number of talking women have sat around the tea cups and wondered why the man married "that girl." And they never would guess that one reason was because of the things she DIDN'T SAY.

In recent news there were seven divorces of sufficient importance in their communities to get into type.

One is infidelity—somebody talked. Certainly things were not made better because of the fact.

Another was accompanied by a suit for alienating the affections of a husband. The mother-in-law of the wife was sued, that must have necessitated plenty of talk.

Then one man in the Middle West claimed he had been nagged for 30 years. More talk.

Another wife complained constantly. Her husband's manners, his income, anything—everything. The worst kind of talk.

Another couple had nothing in common. She talked about his friends, and he about hers, and she told everything she did to her friends and the friends reported back, and now it is all over.

A man wanted to marry some one else who "understood" him. Wonder how he knew?

A wife charged her husband with many affairs. Too many for her to find out about all by herself.

A Chicago man was arrested for sitting on a fence watching the swimming pool on ladies' day at Dvorak Park. The Chicago police thought he was crazy. The doctors said he was nothing of the sort.

That's a Chicago policeman's idea of crime.

People who don't talk unnecessarily are all living together after many years of marriage. Of course, it almost has to be a mutual gift, but what a gift!

ONCE OVERS

By J. J. Mundy

ISN'T it true that you enjoy being a bit crusty?

It gives you a degree of satisfaction to think that some folk don't want to annoy you because of the tirade of abuse you can give on occasion. You enjoy the efforts the family make to avoid rousing you. If you have others working under you, you like to note they try to please you and why.

All of which shows how small you are as an individual.

You are seeking authority not warranted by your ability. You aspire to a leadership by the only method that you know, but by one that a real leader would never adopt. Genuine leaders don't bulldoze and bluff in order to get orders carried out.

You won't have any trouble in measuring yourself by this yardstick.

And others can measure you just as easily.

You don't fool anyone, not even your own family.

They have a full conception of your lack of ability.

Being charitable toward you, they may not permit themselves to say to you or anyone else what they think of you in this respect.

(Copyright, 1929, International Feature Service, Inc.)